have enough brick-makers and bricklayers to build a stable biodiversity house.

YVES SAMYN,[1]* CLAUDE MASSIN[2]
[1]Laboratory of Ecology and Systematics, Free University Brussels, Pleinlaan 2, 1050 Brussels, Belgium. [2]Royal Belgian Institute of Natural Sciences, Rue Vautier 29, 1000 Brussels, Belgium
*To whom correspondence should be addressed. E-mail: ysamyn@vub.ac.be

References and Notes
1. W. Gibbs, *Sci. Am.* **285**, 28 (2001).
2. The All Species Project [A. Lawler, *Science* **294**, 769 (2001)] is intended to provide the framework for such an inventory.
3. J. Veron [in *Corals of Australia and the Indo-Pacific* (Angus and Robertson, London, 1986)] listed nearly 400 nominal species in the genus *Acropora*, but after taxonomic revision [*Corals of the World* (Australian Institute of Marine Sciences, Townsville, 2000)], only 170 species were retained under *Acropora*.
4. By "big five," we mean the five holothurian taxonomists that have had the highest impact on the current taxonomy of the Holothuroidea, from 1921 to date: E. Deichmann, A. Panning, G. Cherbonnier, D. Pawson, and F. Rowe.
5. R. M. May, *Nature* **347**, 130 (1990).

The Development of Electroporation

IN HIS ARTICLE "GENE THERAPY: SAFER AND virus free?" (News Focus, 23 Nov., p. 1638), D. Ferber says that the method of electroporation was "developed by immunologist Richard Heller's team at the University of South Florida..," but this is incorrect. The first use of electroporation to deliver DNA to mammalian cells (that is, to transfect them) was reported by Eberhard Neumann's group in the early 1980s (*1*). This work was a culmination of studies performed in the 1960s and 1970s by several investigators. Since the 1980s, electroporation has become a relatively standard laboratory technique to transfect cells in culture (*2*), and during the past decade, this procedure has been adapted for use in vivo by several groups, including the South Florida team (*3*). The group at the University of South Florida has been working on the development of applicators and protocols to use electroporation in vivo as a means to deliver chemotherapeutic agents and plasmid DNA in preclinical and clinical studies.

RICHARD HELLER
Center for Molecular Delivery, University of South Florida, Tampa, FL 33612, USA

References and Notes
1. E. Neumann, M. Schafer-Ridder, Y. Wang, P. H. Hofschneider, *EMBO J.* **1**, 841 (1982); T.-K. Wong, E. Neumann, *Biochem. Biophys. Res. Commun.* **107**, 584 (1982).
2. D. C. Chang, B. M. Chassy, J. A. Saunders, A. E. Sowers, Eds., *Guide to Electroporation and Electrofusion* (Academic Press, Orlando, FL, 1992).
3. See the reviews by M. J. Jaroszeski, R. Gilbert, R. Heller, *Adv. Drug Del. Rev.* **26**, 185 (1997); _____, Eds., *Electrically Mediated Delivery of Molecules to Cells—Electrochemotherapy, Electrogenetherapy, and Transdermal Delivery by Electroporation* (Humana Press, Totowa, NJ, 2000).

CORRECTIONS AND CLARIFICATIONS

REVIEW: "Oblique stepwise growth of the Tibet Plateau" by P. Tapponnier *et al.* (23 Nov., p. 1671). The authors would like to add to the acknowledgments (note 101) the French Ministry of Foreign Affairs to thank them for their support.

REPORTS: "Reversal of obesity- and diet-induced insulin resistance with salicylates or targeted disruption of *Ikk*β" by M. Yuan *et al.* (31 Aug., p. 1673). In Fig. 4C, the rightmost three columns of plus and minus signs under the gel were out of order and misaligned. The correctly labeled panel appears here.

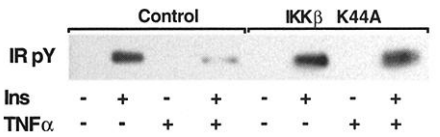

resume after resume after resume after resume after resume after resume after resume after resume
Science @ CAREERS
The search stops here.
career advice
e-mail job alerts
graduate programs
job postings
www.sciencecareers.org