

tingent upon some action; the action therefore becomes more likely. Punishment occurs when an aversive stimulus is delivered contingent upon some action; the action becomes less likely as a result. If in fact the rejection of an article or a grant proposal constituted negative reinforcement, the number of articles and proposals submitted would skyrocket.

W. JEFFREY WILSON
*Department of Psychological Sciences,
 Indiana University-Purdue University
 at Fort Wayne,
 2101 Coliseum Boulevard East,
 Fort Wayne, IN 46805-1499*

"Mission-Oriented" Agricultural Science

In his editorial "Plant gene expression center" (27 Sept., p. 1465), Philip H. Abelson applauds the formation of the center. He implies, however, that agricultural science is behind medical science and laments the pressure for immediate, practical results in the former.

It should be noted that the "mission-oriented" area of U.S. agriculture is known for efficiency and low-cost production, while U.S. medicine is known for inefficiency and high-cost services. As a percentage of the gross national product, our food costs are among the lowest of all nations and our medical costs are among the highest of developed nations. Could there be a connection between the efficiency of the agricultural industry and the general tendency of agricultural researchers to concentrate on less utopian, more practical solutions? It should be possible for all scientists to support new types of research without knocking the often plodding, but sometimes creative, research that is usually necessary in order to achieve the results commonly used to justify the whole scientific endeavor.

HERBERT F. MASSEY
*International Programs for Agriculture,
 College of Agriculture,
 University of Kentucky,
 Lexington, KY 40546-0215*

Clarification

A News & Comment article by Jon Cohen about an investigation of indirect costs charged by the National Academy of Sciences (NAS) to federal grants and contracts (22 Nov., p. 1103) reported that congressional staff members had inquired about a condominium owned by the Academy at the Watergate building. The article should have noted that NAS officials responded that the apartment, which has served as the residence of the NAS president for 25 years, is not charged to indirect costs but is paid for entirely with private funds.

PFANSTIEHL

**We've added something new:
 Thioglycosides.**

Thioglycosides are a convenient source of the glycosyl donors needed for complex carbohydrate synthesis. They are highly crystalline and stable to a wide range of blocking/deblocking conditions. Thioglycosides can easily be converted to glycosyl halides for use under Koenigs-Knorr conditions or activated directly with a variety of reagents. Stereochemical control of the newly-formed glycosidic bond can be achieved by the appropriate group on C-2. Data sheet available.

PFANSTIEHL LABORATORIES, INC.

The source for carbohydrate chemistry

1219 Glen Rock Avenue/Waukegan, IL 60085-0439
 Tel.: 1-708/623-0370/Toll Free: 1-800/383-0126
 FAX: 708/623-9173/Telex 25-3672 Pfanlab
 68-W



MAKING THINGS WORK

Circle No. 68 on Readers' Service Card

GENOME MAPS 1991

Send in your order for a reprint of the Genome Maps 1991, featured in the 11 October issue of Science Magazine. This colorful 21" x 32" foldout wall chart has two key features. In one section it highlights progress in the Human Genome Project—localization of genes and markers on the chromosomes as well as sequencing effects. In addition, because of the importance of model systems in biology and medicine, the chart summarizes mapping and sequencing achievements in one of the classic model systems, *Drosophila melanogaster*.

Order a copy of the Map for your friends, and family by completing the coupon. Please make checks payable to Science (US funds only).

_____ Total number ordered @ \$8.00
 \$ _____ Subtotal
 \$ _____ For shipment to California, add applicable sales tax.

Postage & Handling:

In the US \$1.50
 International Air \$5.00
 International Surface \$2.00

METHOD OF PAYMENT

Visa _____ MasterCard _____
 Check enclosed _____
 Card #: _____ Exp: _____

Ordered By: _____

NAME: _____

ADDRESS: _____

CITY: _____ STATE: _____ ZIP: _____

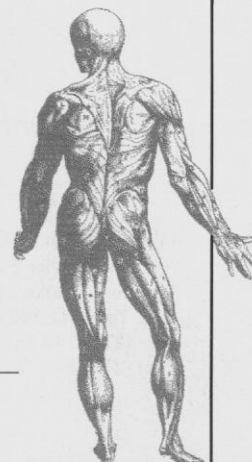
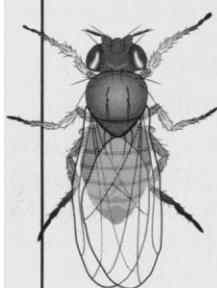

Send Orders to: Corrine Harris
 1333 H St., N.W.,
 Washington, D.C. 20005
 202 326-6527 (phone); 202 682-0816 (fax)