

CHEMICAL PROCESSING AT ULTRASONIC HIGH FREQUENCY

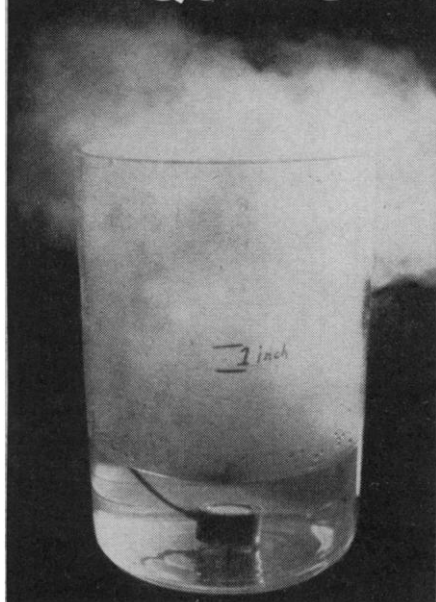

with the new series of 800 kc
MULTISONS® Generators



Special transducers available for irradiation
in corrosive liquids.

APPLICATIONS

Cell destruction, selective extraction, accelerated
dissolution, particles dispersion, sterilization,
oxydations, hydrogenation, hydrocarbons decomposi-
tion, polymerization, depolymerization, catalysts
activation, micronic aerosolization,
flame spectro-photometry.

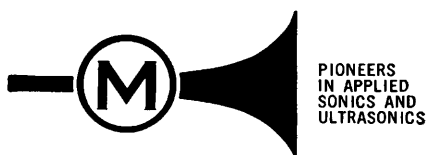

MACROSONICS CORPORATION

1001 Roosevelt Avenue
Carteret, New Jersey
Phone 201-541-4131

1320

Forthcoming Events

March

20-22. **Physical Electronics**, annual conf., Cambridge, Mass. (Research Lab. of Electronics, Massachusetts Inst. of Technology, Cambridge)

22-24. **American Astronautical Soc.**, Rocky Mountain Section, mtg., New Mexico State Univ., University Park, N.M. (A. Vick, Box 996, Las Cruces, N.M.)

22-24. **Astrogeology**, symp., University of Michigan, Ann Arbor, Mich. (E. W. Heinrich, Dept. of Geology and Mineralogy, Univ. of Michigan, Ann Arbor 48104)

22-24. **Modern Optics**, intern. symp., New York, N.Y. (J. Fox, Polytechnic Inst. of Brooklyn, 333 Jay St., Brooklyn, N.Y. 11201)

23-24. **Seismological Soc. of America**, Santa Barbara, Calif. (D. Tocher, U.S. Earthquake Mechanism Lab./ESSA, 390 Main St., San Francisco, Calif. 94105)

23-24. **Social Facilitation and Imitation Behavior**, symp., Miami Univ., Oxford, Ohio. (E. C. Simmel, Dept. of Psychology, Miami Univ., Oxford 45056)

23-25. **American Ethnological Soc.**, mtg., San Francisco, Calif. (J. M. Collins, Div. of Social Sciences, Southern Illinois Univ., Edwardsville)

23-25. **Institute of Mathematical Statistics**, central regional mtg., Columbus, Ohio. (G. E. Nicholson, Jr., Dept. of Statistics, Univ. of North Carolina, Chapel Hill 27515)

23-25. **Society of Toxicology**, Atlanta, Ga. (C. S. Weil, Mellon Inst., 4400 Fifth Ave., Pittsburgh, Pa. 15213)

23-25. **Underwater Archaeology**, 3rd conf., Miami, Fla. (S. Schnier, News Bureau, Univ. of Miami, Coral Gables, Fla. 33124)

24-26. **Image Detection and Processing**, conf., Royal Radar Establishment, Great Malvern, Worcestershire, England. (Meetings Officer, Inst. of Physics and Physical Soc., 47 Belgrave Sq., London, S.W.1, England)

26-30. **Association of American Geographers**, 63rd annual mtg., St. Louis, Mo. (Executive Officer, 1146 16th St., NW, Washington, D.C. 20036)

27-30. **American Physical Soc.**, Chicago, Ill. (R. G. Sachs, P.O. Box 344, Argonne, Ill.)

27-30. **Canadian Inst. of Mining and Metallurgy**, 69th annual mtg., Ottawa, Ont., Canada. (Secretary, 121 Richmond St. W., Toronto 1, Ont.)

28-30. **Engineering Aspects of Magnetohydrodynamics**, Stanford, Calif. (R. H. Eustis, Stanford Univ., Stanford)

April

1-5. **American Soc. of Planning Officials**, natl. planning conf., Houston, Tex. (The Society, 1313 E. 60 St., Chicago, Ill. 60637)

1-7. **American Concrete Inst.**, intern. symp., concrete bridge design, Toronto, Ont., Canada. (Shu-t'ien Li, South Dakota School of Mines and Technology, Rapid City 57701)

2-6. **American Assoc. of Cereal Chem-**



3-DIRECTIONAL HIGH RESOLUTION

PRIOR

MICRO- MANIPULATORS

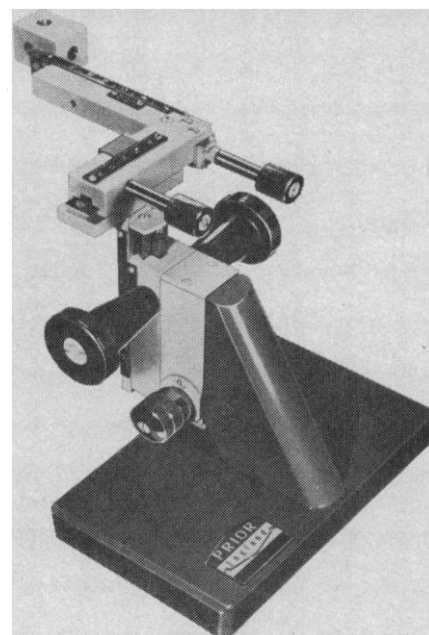

Offering resolutions of
0.0001" in the vertical plane
and 0.004" in the two hori-
zontal planes, the Micro-
manipulator has both coarse
and vernier controls in all di-
rections. Available acces-
sories include Ball & Socket
Joints and Adjustable
Needle Holders.

Right or left hand unit complete
with 3-D tool holder\$175

With magnetic base and ON-OFF
slide switch\$200

Tilt Movement Unit, complete with
3-D tool holder\$200

Tilt Movement Unit, complete with
3-D tool holder and magnetic base
\$225

eric  sobotka
company, inc.

110 Finn Ct., Farmingdale, N.Y. 11735 (516) 293-9272



ists, annual mtg., Los Angeles, Calif. (AACC, 1955 University Ave., St. Paul, Minn. 55104)

2-6. **Lister Centenary Conf.**, London, England. (Miss M. E. Douglas, Conf. Secretary, Royal College of Surgeons of England, Lincoln's Inn Fields, London, W.C.2)

2-8. **European Soc. of Radiology**, 1st Congr., Barcelona, Spain. (Prof. Fros, Hospital Civil, Strasbourg, France)

2-8. **International Symp. on Tropical Root Crops**, St. Augustine, Trinidad. (Symp. Secretary, Dept. of Agriculture and Crop Production, Univ. of West Indies, Trinidad)

2-8. **Latin Federation of Medical Electro-Radiological Soc.**, Barcelona, Spain. (F. Manchon, Aragon 290, Barcelona 9)

2-8. **Seventh World Petroleum Congr.**, Mexico City, Mexico. (Amer. Petroleum Inst., 1271 Avenue of the Americas, New York 10020)

3-4. **Rubber and Plastics Industry**, 18th technical conf., Akron, Ohio. (Office of Technical Activities Board, 345 E. 47 St., New York 10017)

3-5. **American Acad. of Pediatrics**, spring session, San Francisco, Calif. (E. H. Christopherson, Executive Secretary, 1801 Hinman Ave., Evanston, Ill. 60204)

3-5. **American Hospital Assoc.**, Boston, Mass. (E. J. Lanigan, 840 N. Lake Shore Dr., Chicago, Ill. 60611)

3-5. **American Soc. of Mechanical Engineers**, Washington, D.C. (Meetings Manager, The Society, 345 E. 47 St., New York 10017)

3-5. **Metals Engineering**, conf., Amer. Soc. of Mechanical Engineers, Houston, Tex. (Meetings Manager, The Society, 345 E. 47 St., New York 10017)

3-5. **Biometric Soc.**, Eastern North American regional, Atlanta, Ga. (E. L. LeClerc, 6804 40th Ave., University Park, Hyattsville, Md. 20782)

3-5. **British Hydromechanics Research Assoc.**, 3rd intern. conf., Cambridge, England. (H. Stephens, Information Officer, Cranfield, Bedford, England)

3-5. **European Soc. of Ballistocardiography and Cardiovascular Dynamics**, 6th Congr., London, England. (D. C. Deuchar, Guys Hospital, London)

3-5. **European Soc. of Experimental Surgery**, Louvain, Belgium. (J. J. Haxhe, c/o Laboratoire de Chirurgie Experimentale, Univ. de Louvain, 69, rue de Bruxelles, Louvain)

3-5. **Resistive and Dielectric Properties of Thin Films**, Inst. of Physics and Physical Soc., Nottingham, England. (Meetings Officer, Inst. of Physics and Physical Soc., 47 Belgrave Sq., London, S.W.1, England)

3-5. **Society for General Microbiology**, 49th general mtg., London, England. (The Society, 19 Albermarle St., London, W. 1)

3-6. **Chemical Society**, anniversary mtg., Exeter, England. (The Society, Burlington House, Piccadilly, London, W.1, England)

3-7. **Education for Scientific Information Work**, intern. conf., London, England. (Aslib, 3 Belgrave Sq., London, S.W.1)

3-7. **Nonlinear Function Analysis and Computation Methods**, Atlanta, Ga. (Director, Dept. of Continuing Education, Georgia Inst. of Technology, Atlanta)

3-7. **Containment and Siting of Nuclear Power Plants**, symp., intern. Atomic Energy

10 MARCH 1967

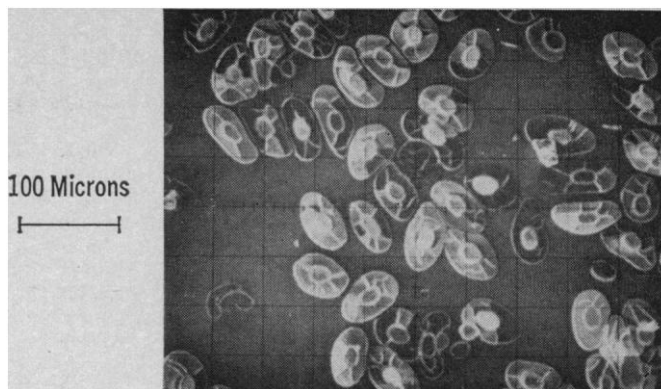

Progress in Biological Research with Microprobe Analysis

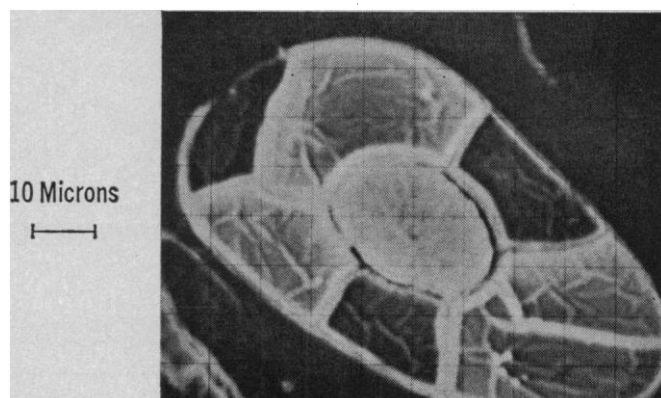

An ARL **ELECTRON MICROPROBE X-RAY ANALYZER** provides scanning electronmicrographs of the type shown above. The specimens are large blood cells of a salamander, the amphiuma, which is only incidental to our story.

The important features of the microprobes are:

1. Compared to optical micrographs at similar magnifications, the depth of focus is practically infinite.
2. Multielement in situ chemical analysis can be carried out within the detail of the cell structure shown—down to volumes in the order of several cubic microns. The microprobe is capable of *differentiating* the nucleus from the cytoplasm, or one part of the nucleus from another part, *on the basis of chemical composition*.

The microprobe provides the next step to further progress in Biochemistry. Applications work carried out to date includes studies related to:

**Cytochemistry
Histochemistry
Physiochemistry
Chemical pathology
and Dental chemistry.**

We will be happy to provide additional information.



APPLIED RESEARCH LABORATORIES, INC.

SUBSIDIARY OF BAUSCH & LOMB

3717. PARK PLACE, GLENDALE, CALIFORNIA 91208

887

1321

identify all slides

with 

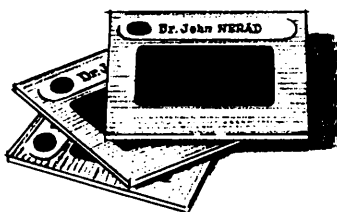

TIME red dot PHOTO-SLIDE LABELS

Self-sticking labels provide space for identification and ownership plus a red dot to insure correct placement of the slide in projector. Pressure-sensitive adhesive requires no moistening and stick permanently to any surface. Labels may be used on photographs, lantern slides, 2" x 2" mounts, or negatives. May be imprinted. Write for complete information and samples.



PROFESSIONAL TAPE CO., INC.
365 EAST BURLINGTON ROAD
RIVERSIDE, ILLINOIS 60546

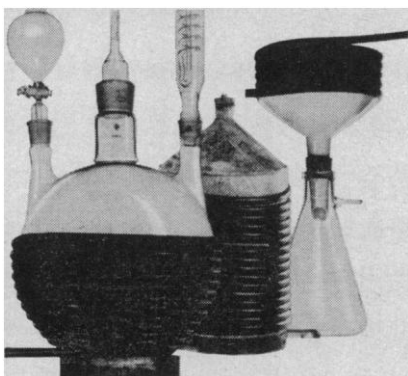

CalorexTM the absurdly simple heat exchanger

But safe: Explosion-proof, doesn't use electricity.

But versatile: Flexible, flat-sided tubing and so can be easily wrapped around *any* contour of *any* size (flasks, distillation columns, piping, centrifuges, tanks, tubes, drums, etc., etc.).

But utilitarian: Multiple uses in laboratory, pilot plant, production.

But temperature-tolerant: Several materials permit wide temperature range for heating or cooling: -75° to +480°F.

But option-providing: Three diameters (8, 15 and 30mm.), various lengths (25, 50 and 100 feet).

But communicative: As our 16-page brochure demonstrates.

For the Calorex brochure, prices and distributors, request file 118S

Thermoflex, Inc., 128 W. 59th St., New York 10019 • (212)-582-5462

Agency, Vienna, Austria. (J. H. Kane, Chief, Conf. Branch, Div. of Technical Information, Atomic Energy Commission, Washington, D.C. 20545)

4-6. Strong Tough Structural Steels, British Iron and Steel Research Assoc., Scarborough, Yorkshire, England. (The Association, 24 Buckingham Gate, London, S.W.1, England)

4-6. Conference on Molecular Sieves, London, England. (Soc. of Chemical Industry, Honorary Sec., 14 Belgrave Sq., London, S.W.1)

4-6. Combustion in Advanced Gas Turbine Systems, intern. symp., Cranfield, Bedfordshire, England. (I. E. Smith, Dept. of Aircraft Propulsion, College of Aeronautics, Cranfield)

4-6. World Meteorological Organization, 5th congr., Geneva, Switzerland. (WMO, 41 Avenue Giuseppe Motta, Geneva)

4-7. American Assoc. of Anatomists, Kansas City, Mo. (R. T. Woodburne, Executive Secretary, East Medical Bldg., Univ. of Michigan, Ann Arbor 48104)

4-7. International Conf. of Chest and Heart Assoc., Sussex, England. (Miss H. Walsh, Conf. Secretary, Tavistock House North, Tavistock Sq., London, W.C.1, England)

4-8. French Inst. of Fuels and Energy, 7th intern., Paris. (Institut Français des Combustibles et de l'Energie, 3, rue Henri-heine, Paris 16^e)

5. Institute of Textile Science, annual mtg., Montreal, P.Q., Canada. (J. E. Currah, c/o Millhaven Fibres Ltd., P.O. Box 10, Montreal)

5. Nursing School Librarians of Midwest, mtg., Chicago, Ill. (Medical Library Assoc., Inc., 919 N. Michigan Ave., Chicago)

5-6. First Rock Island Arsenal Biomechanics Symp., Rock Island, Ill. (RIA Biomechanics Symp., 1967, c/o J. E. Ekbal, Augustana College, Rock Island 61201)

5-7. Ocean from Space, symp., Amer. Soc. for Oceanography, Houston, Tex. (The Society, P.O. Box 53600, Houston 77052)

5-7. German Concrete Conf., Berlin. (Dilp.-Ing. Misch, Geschäftsführer, Deutscher Beton-Verein, Bahnhofstr. 61, Postfach 543, 6200 Wiesbaden, West Germany)

5-7. Institute of Electrical and Electronics Engineers, 5th intern. conf., Washington, D.C. (Office of Technical Activities Board, 345 E. 47 St., New York 10017)

5-7. Institute of Management Sciences, Boston, Mass. (L. White, Sloan School, Massachusetts Inst. of Technology, Cambridge)

5-7. Spark Discharges, Inst. of Physics and Physical Soc., conf., Liverpool, England. (Meetings Officer, Inst. of Physics and Physical Soc., 47 Belgrave Sq., London S.W.1, England)

5-7. Textile Research Inst., 37th annual mtg., New York, N.Y. (H. J. Jansen, Textile Research Inst., Princeton, N.J.)

6-7. American Soc. for Metals, New York, N.Y. (C. R. Cupp, International Nickel Co., Inc., Paul D. Merica Research Laboratory, Sterling Forest, Suffern, N.Y.)

6-7. Industrial Mineral Development, Univ. of Kansas, Lawrence. (R. G.

Lambertsen:

UNDERWATER PHYSIOLOGY

"The recent manned operations in the open sea, highly important in their own right, are exploiting the basic physiological findings of the past fifty years. However, the lack of basic information concerning a means for improving decompression from great depths, the effects of gases at extreme pressures, and the effects of interactions of multiple environmental conditions differing radically from those on the surface of the earth, will present serious limitations to the great opportunity for further practical application of human engineering skills. The Symposium was designed to encourage the reporting of progress in critical areas of underwater physiology. These proceedings are a documentation of the papers presented as well as the discussion resulting from these papers. It consists of detailed and searching studies of man, animals, tissues and cells, with emphasis upon research required to enable further extension of the maximum diving depth and its duration."—**From the Foreword**

Proceedings of the Third Symposium on Underwater Physiology, Sponsored by the Committee on Undersea Warfare of the National Academy of Sciences—National Research Council.

Edited by C. J. Lambertsen, M.D., Professor of Pharmacology, Department of Pharmacology, School of Medicine, University of Pennsylvania.



1967 approx. 350 pp. 185 figs. \$17.00

THE WILLIAMS & WILKINS CO.

428 EAST PRESTON STREET, BALTIMORE, MD. 21202

Hardy, Mineral Resources Section, State Geological Survey, Lawrence)

6-7. Society for **Biological Rhythm**, 9th intern. conf., Wiesbaden, West Germany. (W. Menzel, Amalie-Siebeking-Krankenhaus, Farmsener Landstrasse 73, Hamburg-Volksdorf, West Germany)

6-9. **Germfree Life Research**, intern. conf., Nagoya, Japan. (M. Miyakawa, Dept. of Pathology, Nagoya Univ. School of Medicine, Showa-ku, Nagoya)

7-8. **Pennsylvania Acad. of Science**, mtg., Selinsgrove, Pa. (B. Fried, Dept. of Biology, Lafayette College, Easton, Pa. 18042)

7-9. **American Psychosomatic Soc.**, 24th annual mtg., New Orleans, La. (The Society, 265 Nassau Rd., Roosevelt, N.Y. 11575)

7-9. **American Soc. of Internal Medicine**, annual, San Francisco, Calif. (A. V. Whitehall, 3410 Geary Blvd., San Francisco 94118)

8. **New Mexico Acad. of Science**, Socorro. (E. L. Cleveland, New Mexico State Univ., Las Cruces 88001)

8-9. **Arizona Chest Disease Symp.**, Tucson. (L. D. Hudson, Arizona Chest Disease Symp., P.O. Box 6067, Tucson 85716)

8-13. **Stereology**, 2nd intern. congr., Chicago, Ill. (H. Elias, 2020 W. Ogden Ave., Chicago 60612)

9-13. **Aerospace Medical Assoc.**, 38th annual, Washington, D.C. (Exec. Vice Pres., The Assoc., c/o Washington Natl. Airport, Washington, D.C. 20001)

9-14. **American Pharmaceutical Assoc.**, 114th annual mtg., Las Vegas, Nev. (The Association, 2215 Constitution Ave., NW, Washington, D.C. 20037)

9-15. **Cryogenic Engineering**, intern. conf., Kyoto, Japan. (K. Oshima, Dept. of Nuclear Engineering, Univ. of Tokyo, Bunkyo-Ku, Tokyo, Japan)

9-16. **Inter-American Inst. of Agricultural Sciences**, mtg., Rio de Janeiro, Brazil. (The Institute, Apt. 4359, San Jose, Costa Rica)

10. **Blood Group Nomenclature**, mtg., New York, N.Y. (A. S. Wiener, Office of Chief Medical Examiner of New York City, 520 First Ave., New York 10016)

10-12. **Methods and Techniques for Hospital Volunteers**, American Hospital Assoc., Pittsburgh, Pa. (E. J. Lanigan, 840 N. Lake Shore Dr., Chicago, Ill. 60611)

10-12. **American Soc. of Mechanical Engineers**, conf., Detroit, Mich. (Meetings Manager, ASME, 345 E. 47 St., New York 10017)

10-12. **European Federation of International College of Surgeons**, congr., Barcelona, Spain. (Secretary, Intern. Congr., 1516 Lake Shore Dr., Chicago, Ill. 60610)

10-12. **Great Lakes Research**, 10th conf., and Intern. Assoc. for Great Lakes Research, 1st mtg., Toronto, Ont., Canada. (Mrs. J. S. Seddon, Great Lakes Inst., Univ. of Toronto, Toronto 5)

10-12. **Institute of Environmental Sciences**, Washington, D.C. (R. P. Jones, Admiral Corp. 3800 W. Cortland, Chicago, Ill. 60647)

10-13. **American Assoc. of Petroleum Geologists**, 52nd annual conv., Los Angeles, Calif. (E. W. Ellsworth, AAPG, 1444 S. Boulder, Box 979, Tulsa, Okla. 74101)

10-14. **American College of Physicians**,

7 reasons why no other integrator can say "me too"

The extraordinary **Summatic Integrator** provides automatic digital print-out of gas chromatographic peak areas. Through the use of fresh electronic concepts, the 1501 **Summatic** offers more convenience features, computing accuracy and lowest possible cost* for automatic data processing of analytical information.

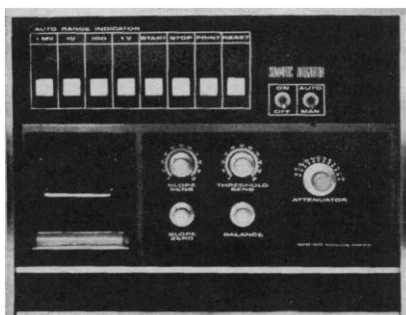

The **Summatic** is not a "me too" instrument, but is first with the following state-of-the-art design innovations:

- 001481 1 Very wide dynamic range (full 0-1000 mv) through first use of "auto-ranging".** Allows unattenuated input from flame ionization detector for superior counting statistics.
- 003248 2 Unique slope threshold control permits baseline noise immunity without decreasing slope sensitivity or integrator response time.
- 000819 3 First to isolate recorder output from the G.C. detector, and provide selectable automatic attenuation of recorder signal.
- 007090 4 Threshold level detector provides a second peak detection system completely independent of slope to automatically detect shoulders and very broad, slowly eluting, peaks.
- 008872 5 Built in printer for convenience and space saving. Peak integrals are accumulated directly in the counter-printer eliminating the cost and maintenance of a separate memory system.
- 001113 6 Simplest possible installation.
- 001527 7 Substantially lower cost than any other electronic digital integrator.
- 000805

*Make us prove it. Write for Summatic Integrator brochure
**Patent pending

**Nester/Faust Instruments Products
Division, 2401 Ogletown Road,
Newark, Delaware.**



See Us at Pittsburgh Conference Booth F-137

1326

48th annual session, San Francisco, Calif. (E. C. Rosenow, Jr., 4200 Pine St., Philadelphia, Pa.)

10-14. **Hospital Librarianship**, American Hospital Assoc., Birmingham, Ala. (E. J. Lanigan, Conv. and Mtg. Bureau, AHA, 840 N. Lake Shore Dr., Chicago, Ill. 60611)

10-14. **Management for Engineers**, Atlanta, Ga. (Director, Dept. of Continuing Education, Georgia Inst. of Technology, Atlanta 30332)

10-14. **Inorganic Reaction Mechanisms**, intern. conf., Cork, Ireland. (E. N. Mulcahy, Chemistry Dept., University College, Cork)

10-14. **P.A.L. Colour Television System**, conf., Nottingham, England. (J. L. Regan, Inst. of Electrical Engineers, Savoy Pl., London, W.C.2, England)

10-15. **Budapest Festival of Technical Films**, Budapest, Hungary. (Festival of Technical Films, Szabadsag ter 17, Budapest)

10-15. **French Inst. of Electrical and Electronic Engineers**, intern. conf., Paris. (Colloque Intern. sur l'Electronique et de l'Espace, 16 rue de Presies, Paris 15')

10-15. **Seminar on Nutrition**, Santo Domingo, Dominican Republic. (Inter-American Children's Inst., Health Section, Ave. 8 de Octubre 2882, Montevideo, Uruguay)

11-13. **Hospitals and Rehabilitation**, American Hospital Assoc., Denver, Colo. (E. J. Lanigan, Conv. and Mtg. Bureau, AHA, 840 N. Lake Shore Dr., Chicago, Ill. 60611)

11-13. **Nursing Service and Hospital Administration**, American Hospital Assoc., Chicago, Ill. (E. J. Lanigan, Conv. and Mtg. Bureau, AHA, 840 N. Lake Shore Dr., Chicago 60611)

11-13. **British Biophysical Soc.**, Oxford, England. (A. R. Peacocke, St. Peter's College, Oxford)

11-13. **Cleveland Electronics Conf.**, Cleveland, Ohio. (Office of Technical Activities Board, 345 E. 47 St., New York 10017)

11-13. **Faraday Soc.**, Exeter, England. (Faraday Soc., 6 Gray's Inn Sq., London, W.C.1, England)

11-13. **Decision Making in National Science Policy**, symp., London, England. (Ciba Foundation, 41 Portland Pl., London, W.1)

12-13. **Point Defects on Metals**, Inst. of Physics and Physical Soc. and Inst. of Metals, conf., Reading, England. (Meetings Officer, Inst. of Physics and Physical Soc., 47 Belgrave Sq., London, S.W.1, England)

12-14. **Electronic Information Handling**, 2nd natl. conf., Pittsburgh, Pa. (A. Kent, Knowledge Availability Systems Center, Univ. of Pittsburgh, Pittsburgh, Pa. 15213)

12-14. **Optical Soc. of Amer.**, Columbus, Ohio. (Miss M. Waga, OSA, 1155 16th St., NW, Washington, D.C. 20036)

12-14. **Shock Tube Symp.**, 6th intern., Freiburg, West Germany. (R. G. Fowler, Dept. of Physics, Univ. of Oklahoma, Norman 73069)

13-15. **American Assoc. for Cancer Research**, 48th annual mtg., Chicago, Ill. (Secretary-Treasurer, The Association, 7701 Burholme Ave., Philadelphia 11, Pa.)

13-14. **Teaching of Mathematics to Physicists**, Inst. of Physics and Physical



Laboratory
Apparatus for:

- ☒ HEAT
☐ LIGHT
☒ MOTION



to be so
small, light,
hot & strong means:

MIDGET STIR-PLATE

COMPACT & LIGHT — Sturdy cast aluminum top is 3½" square — total weight only 2½ lbs. — Ideal for rack set-ups.

AS MIDGET HOT PLATE — Reaches maximum 260C (500F) in 10 min. — variation is only plus or minus 3 degrees C at top temperature.

AS MAGNETIC STIRRER — Turns gently or stirs vigorously as needed — strong magnetic coupling stays locked in—as slow as 60 rpm.

PRECISE CONTROLS — Separate and stepless — Heat or stir independently or together.

Model SP-10105B (3½" Sq. Top)...\$72.50
Model SP-A1025B (7½" Sq. Top)...\$84.50

New CATALOG 67

Write today for your free copy

48-Page catalog shows expanded line: furnaces, controls, hot plates, mag. stirrers, Stir - Plates, Stir - Lights, Dri-Baths, incubators, lab-lights, meters, Owner - Built furnace accessories.



THERMOLYNE CORPORATION
2555 KERPER BLVD.
DUBUQUE, IOWA 52001 U.S.A.

Contact Dept. 5680 for name of nearest dealer

SCIENCE, VOL. 155

Soc. and Inst. of Mathematics and Its Applications, conf., Exeter, England. (Meetings Officer, Inst. of Physics and Physical Soc., 47 Belgrave Sq., London, S.W.1, England)

13-16. **British Medical Assoc.**, annual clinical conf., Londonderry, Northern Ireland. (Secretariat, Tavistock Sq., London, W.C.1, England)

14-21. **French Physical Soc.**, 61st exhibition, Paris. (The Society, 33 rue Croulebarbe, Paris 13^e)

15-16. American Soc. for **Artificial Internal Organs**, annual mtg., Atlanta, Ga. (P. M. Galletti, Dept. of Physiology, Emory Univ., Atlanta)

15-16. **Histochemical Soc.**, 18th annual mtg., Chicago, Ill. (G. M. Lehrer, Div. of Neurochemistry, Mount Sinai School of Medicine, 11 E. 100 St., New York 10029)

15-16. **Nucleic Acids Symp.**, Santa Monica, Calif. (M. S. Dunn, 9325 Venice Blvd., Culver City, Calif.)

16-21. American **Physiological Soc.**, spring mtg., Chicago, Ill. (The Society, 9650 Rockville Pike, Bethesda, Md. 20014)

16-21. Federation of American Societies for **Experimental Biology**, annual mtg., Chicago, Ill. (FASEB, Convention Office, 9650 Rockville Pike, Bethesda, Md. 20014)

16-21. International **Cartographic Assoc.**, general assembly and technical conf., Amsterdam, Netherlands. (F. J. Ormeling, Secretary-Treasurer, Bachlaan 39, Hilversum, Netherlands)

16-21. Society of **Motion Picture and Television Engineers**, 101st semiannual conv., New York, N.Y. (Executive Secretary, 9 E. 41 St., New York 10017)

17-19. **Elementary Particles**, Inst. of Physics and Physical Soc., conf., London, England. (Meetings Officer, Inst. of Physics and Physical Soc., 47 Belgrave Sq., London, S.W.1)

17-19. Technical Assoc. of **Pulp and Paper Industry**, 4th annual water conf., Philadelphia, Pa. (Technical Secretary, 360 Lexington Ave., New York 10017)

17-19. Institute of **Electrical and Electronics Engineers**, Jackson, Miss. (J. E. May, 1120 Auburn Dr., Jackson)

17-20. American **Geophysical Union**, annual mtg., Washington, D.C. (F. R. Boyd, Eastern Natl. Mtg. Committee, AGU, 1145 19th St., NW, Washington, D.C. 20036)

17-21. American Assoc. of **Immunologists**, Chicago, Ill. (Executive Secretary, Massachusetts General Hosp., Boston)

17-21. American Inst. of **Nutrition**, annual mtg., Chicago, Ill. (Secretary, The Institute, Dept. of Foods and Nutrition, Michigan State Univ., East Lansing)

17-21. American Soc. of **Biological Chemists**, Chicago, Ill. (Secretary, The Society, c/o Harvard Univ., 12 Oxford St., Cambridge, Mass.)

17-21. Central **Service Management**, American Hospital Assoc., Miami Beach, Fla. (E. J. Lanigan, Conv. and Mtg. Bureau, 840 N. Lake Shore Dr., Chicago, Ill. 60611)

17-21. Use of Isotopes and Radiation in **Plant Pathology Studies**, Intern. Atomic Energy Agency and Food and Agriculture Organization, symp., Vienna, Austria. (J. H. Kane, Chief, Conf. Branch, Div. of Technical Information, Atomic Energy Commission, Washington, D.C. 20545)

THE SEE-THROUGH LOOK

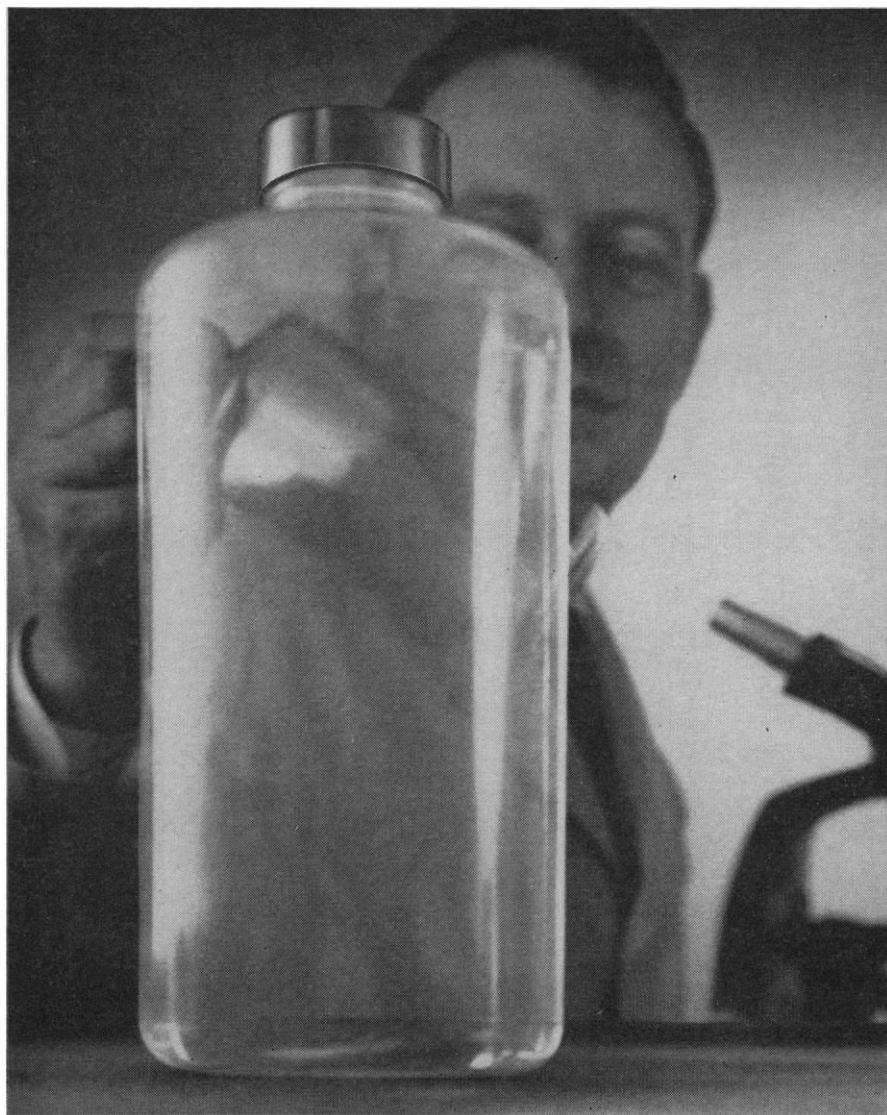

IN PLASTIC LABORATORY BOTTLES

New Nalgene® Laboratory Bottles molded of transparent polyvinyl chloride! Unaffected by salts, vegetable or mineral oils, excellent for shipping liquids. PVC bottles are the latest addition to our extensive bottle line. Available in stock from 4-32 oz.

The Nalgene name is molded right in—your assurance of highest quality. More labs specify Nalgene Labware than all other brands of plastic labware combined. How about you? Specify Nalgene Labware from your lab supply dealer. Ask for our 1967 catalog, or write Dept. 2703, Nalgene Labware Division, Rochester, N.Y. 14603.

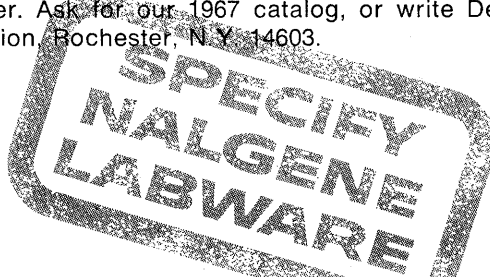

NALGE
RITTER PFAUDLER CORPORATION