

Science

6 November 1998

Vol. 282 No. 5391
Pages 997-1216 \$7

Neurodegeneration



AMERICAN ASSOCIATION FOR THE ADVANCEMENT OF SCIENCE

RoboCycler[®]

TEMPERATURE CYCLER

Uniformity.

*Our competitors are
turning into pretty
good salesmen...
for Stratagene!*

Compare published
temperature uniformity
specs:

MJ Research says:

" $\pm 0.4^{\circ}\text{C}$ within 30 sec. of arrival
@ 90° "

Perkin Elmer says:

" $\pm 0.5^{\circ}\text{C}$, 30 seconds after clock
start..."

The Stratagene RoboCycler[®]
gives you $\pm 0.1^{\circ}\text{C}$ at clock start!

No equilibration time.

Reliable, predictable,
reproducible well-to-well
temperature uniformity
start-to-finish every time.

RoboCycler[®]
TEMPERATURE CYCLER

Uniformity.

PE Applied Biosystems

*MJ Research says—
They have Temperature uniformity
 $\pm 0.4^{\circ}\text{C}$, within 30 sec. of
arrival at Temperature*

*Perkin Elmer Says—
 $\pm 0.5^{\circ}\text{C}$ 30 sec. After clock start.*

*Stratagene's RoboCycler[®] is $\pm 0.1^{\circ}\text{C}$ AT Clock Start!
—No Equilibration Time—
Uniformity & Predictability from start-to-finish...
RoboCycler's The ONE!*

GeneAmp[®] PCR System 9700

Specifications

The GeneAmp[®] PCR System 9700 is an automated instrument, specifically designed for the amplification of nucleic acids using the GeneAmp[®] Polymerase Chain Reaction (PCR) protocol. The user interface consists of a full numeric keypad and soft keys, with a large 128x64 LCD display. Time and temperature profiles appear on real time, while each channel is running. Up to 100 methods can be stored in memory. Two modes of operation are available: the 9600 Mode (100 methods can be stored in memory). The GeneAmp[®] PCR System 9700, the Max Mode provides ramp rates up to 10°C/sec. as fast as the 9600 Mode. The GeneAmp[®] PCR System 9700 comes with an interchangeable

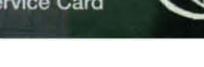
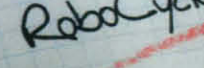
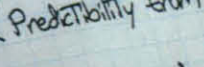
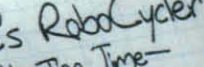
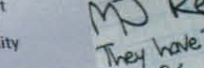
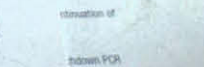
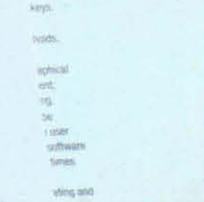

Take the mystery out of your PCR by putting **Uniformity** in!

It's not just the enzyme.

The quality of your PCR results can be affected by the primer-template annealing specificity, the buffers used and the ratio of reaction components. Heating and cooling design, well-to-well uniformity and ramping control can also have dramatic effects on PCR results, but are often overlooked when choosing a temperature cycler. These characteristics will determine PCR product quality, reaction reproducibility, cycling speed and fluid temperature variability within and between reaction wells during each cycle.



It's the instrument.

The RoboCycler[®] temperature cycler's robotic arm moves samples from one pre-equilibrated block to another, eliminating the need for temperature ramping. The RoboCycler system blocks have sufficient mass to be isothermal upon reaching a set temperature, so each block exhibits an unparalleled well-to-well uniformity of $\pm 0.1^{\circ}\text{C}$.

Other popular temperature cycler designs use Peltier electronics to heat and cool a single block. The Peltier electronic heater plate is attached to the underside of the block. The block ramps to the first temperature for a set dwell time, then ramps to the next programmed temperature. During temperature ramping, the Peltier block acts as a heat pump to pump heat to or pull heat away from the sample. In order to change temperature quickly, a Peltier cycler block must have minimal thermal mass, but this design does not hold even steady state temperatures well, resulting in greater well-to-well

• Better temperature control means superior temperature uniformity.

• Better temperature uniformity means consistent, reliable and reproducible well-to-well PCR results.

• RoboCycler[®] temperature cyclers set the industry standard for the best well-to-well temperature uniformity and temperature control.



Uniformity is the key!



UNITED STATES AND CANADA
(800) 424-5444

INTERNET
techservices@stratagene.com

STRATAGENE EUROPE:
Austria: 017 956 7036
Belgium: 027 13 12 11
Germany: 0699 509 6197
Netherlands: 0800 023 0448
Switzerland: 01 800 9045
United Kingdom: 0171 365 1056

DISTRIBUTORS

For a list of worldwide distributors, please visit the Stratagene Web site at www.stratagene.com

www.stratagene.com

Circle No. 87 on Readers' Service Card

RoboCycler[®] 40 or 96 Temperature Cycler
RoboCycler[®] Gradient 40 or 96 Temperature Cycler
RoboCycler[®] Infinity Temperature Cycler with interchangeable
40-, 96- and 384-well blocks



STRATAGENE[®]

Within budget. Without compromise.

Now available with

MAX MODE

Faster ramping and
higher sample volume.

Exceptional value

*Small footprint
(1.3 square feet of
bench space)*

*Interchangeable
sample blocks*

*Fast, uniform
heating and cooling*

*Easy, intuitive
programming*

The New GeneAmp® PCR System 9700

Until now, deciding on the best thermal cycler for your lab often meant choosing between superior performance and affordability.

Not any more.

Because now, there's an entirely new thermal cycler that gives you more of what you're looking for.

That thermal cycler is the GeneAmp® PCR System 9700.

The GeneAmp PCR System 9700 combines the proven quality and reliability of the GeneAmp PCR System 9600 with unprecedented performance, the versatility of interchangeable sample blocks and a graphical user interface that streamlines operation.

But perhaps the most attractive feature of the GeneAmp PCR System 9700 is that it packs all of this into one compact instrument that fits easily on your lab bench—and into your budget.

Find out how the GeneAmp PCR System 9700 makes choosing the right thermal cycler easier than ever. In the U.S., call PE Applied Biosystems at 1-800-345-5224. Outside the U.S., contact your local sales representative. Or visit us on the Internet at www.thermalcycler.com.

PE Applied Biosystems

Europe Langen, Germany Tel: 49 (0)6103 708 301 Fax: 49 (0)6103 708 310
Japan Tokyo, Japan Tel: (047) 380-8500 Fax: (047) 380-8505
Latin America Mexico City, Mexico Tel: 52-5-651-7077 Fax: 52-5-593-6223
Australia Melbourne, Australia Tel: 1 800 033 747 Fax: 61 3 9212-8502

Perkin-Elmer PCR reagents are developed and manufactured by Roche Molecular Systems, Inc., Branchburg, New Jersey, U.S.A.



The PCR process is covered by patents owned by Hoffmann-La Roche, Inc. and F. Hoffmann-La Roche Ltd. Perkin-Elmer is a registered trademark and PE Applied Biosystems, PE, and Applied Biosystems are trademarks of The Perkin-Elmer Corporation. GeneAmp is a registered trademark of Roche Molecular Systems, Inc. PE Applied Biosystems products are developed and produced under the quality requirements of ISO 9000.

Call
1-800-345-5224
to order

Circle No. 105 on Readers' Service Card

Science

www.sciencemag.org

COVER Coronal magnetic resonance image of the brain of an Alzheimer's disease patient. Accurate realignment and subtraction of two scans of this patient taken 1 year apart reveal substantial widespread cerebral loss, indicated by the red overlay. This graphically enhanced image is related to the special section on Neurodegeneration, which begins on p. 1071. [Image: W. R. Crum, N. C. Fox, M. N. Rossor, Dementia Research Group, National Hospital for Neurology and Neurosurgery, London, U.K.]



1024

Acid test for greenhouse gas controls

NEWS

NEWS OF THE WEEK

- ▼ 1014 **CELL BIOLOGY: A Versatile Cell Line Raises Scientific Hopes, Legal Questions**
1045
1061
1145
- 1015 **U.K. RESEARCH FUNDING: Life Sciences Win Bulk of Cash Bonanza**
- 1018 **AGING RESEARCH: Low-Calorie Diets May Slow Monkeys' Aging**
- 1018 **NEUROBIOLOGY: New Leads to Brain Neuron Regeneration**
- 1020 **PALEONTOLOGY: Earliest Animals Old Once More?**
- 1020 **CATALYSIS: Chemical Accessories Give DNA New Talents**
- 1021 **IMAGING: Technique Probes Electrons' Secret Lives**

- 1023 **ASTROPHYSICS: Powerful Cosmic Rays Tied to Far-Off Galaxies**
- 1023 **RESEARCH MANAGEMENT: New Law Could Open Up Lab Books**

NEWS FOCUS

- ▼ 1024 **ENVIRONMENT: Acid Rain Control: Success on the Cheap**
1053
Pollution Permits for Greenhouse Gases?
- 1027 **CANCER RESEARCH: A Surprising Function for the PTEN Tumor Suppressor**
- 1030 **NEURODEGENERATIVE DISEASES: Alzheimer's Treatments That Work Now**
Caregivers Need Healing, Too
- 1032 **ASTRONOMY: Meteor Shower Sets Off Scientific Storm**

NEURODEGENERATION

- 1071 **Special Section Introduction**

VIEWPOINT

- 1072 **Experimental Therapeutics of Neurodegenerative Disorders: Unmet Needs I. Shoulson**

REVIEWS

- 1075 **Genetic Classification of Primary Neurodegenerative Disease** J. Hardy and K. Gwinn-Hardy
- 1079 **Genetic Neurodegenerative Diseases: The Human Illness and Transgenic Models** D. L. Price, S. S. Sisodia, D. R. Borchelt

See related News story on p. 1030 and Book Review on p. 1055.

RESEARCH

RESEARCH ARTICLE

- 1089 **Photorefractive Materials for Nonvolatile Volume Holographic Data Storage**
L. Hesselink, S. S. Orlov, A. Liu, A. Akella, D. Lande, R. R. Neurgaonkar

REPORTS

- 1095 **Isolated and Companion Young Brown Dwarfs in the Taurus and Chamaeleon Molecular Clouds** M. Tamura, Y. Itoh, Y. Oasa, T. Nakajima
- 1097 **Ages of Prehistoric Earthquakes Revealed by Cosmogenic Chlorine-36 in a Bedrock Fault Scarp at Hebgen Lake** M. Zreda and J. S. Noller
- 1099 **Detection of Centimeter-Sized Meteoroid Impact Events in Saturn's F Ring** M. R. Showalter
- 1102 **Neptune's Partial Rings: Action of Galatea on Self-Gravitating Arc Particles** H. Salo and J. Hänninen
- 1105 **Synthesis of Large Arrays of Well-Aligned Carbon Nanotubes on Glass** Z. F. Ren, Z. P. Huang, J. W. Xu, J. H. Wang, P. Bush, M. P. Siegal, P. N. Provencio

DEPARTMENTS

NETWATCH
1003

THIS WEEK IN SCIENCE
1005

SCIENCESCOPE
1017

RANDOM SAMPLES
1035

ESSAY ON SCIENCE AND SOCIETY
by K. R. Manning
1037

CONTACT SCIENCE
1045

NEW PRODUCTS
1155



AMERICAN
ASSOCIATION FOR THE
ADVANCEMENT OF
SCIENCE

150 YEARS • 1848-1998

SCIENCE (ISSN 0036-8075) is published weekly on Friday, except the last week in December, by the American Association for the Advancement of Science, 1200 New York Avenue, NW, Washington, DC 20005. Periodicals Mail postage (publication No. 484460) paid at Washington, DC, and additional mailing offices. Copyright © 1998 by the American Association for the Advancement of Science. The title SCIENCE is a registered trademark of the AAAS. Domestic individual membership and subscription (51 issues): \$108 (\$60 allocated to subscription). Domestic institutional subscription (51 issues): \$295. Foreign postage extra: Mexico, Caribbean (surface mail) \$55; other countries (air assist delivery) \$90. First class, airmail, student, and emeritus rates on request. Canadian rates with GST available upon request, GST #1254 88122. IPM #1069624. Printed in the U.S.A.

EDITORIAL

▼ 1045 Publishing Controversial Research

1014
1061
1145

LETTERS

1047 Restructuring the University W. E. Cooper.

Response M. S. Gazzaniga. **Human Monogamy** G. A. Clark. **Net-Wielding Anachronisms?** A. V. Z. Brower and D. D. Judd; R. J. Baker and T. L. Yates. **Response** H. Wichman and J. Bull. **Lectins: More than Insecticides** N. Sharon and I. J. Goldstein. **More Salt, Please** The DASH Steering Committee. **Response** D. A. McCarron. **The Burning of Yellowstone—Another Perspective** B. Wattenburg. **Corrections and Clarifications**

POLICY FORUM

▼ 1053 CLIMATE CHANGE: Fossil Fuels Without CO₂ Emissions E. A. Parson and D. W. Keith

1024

BOOKS AND NEW MEDIA

1055 **NEUROSCIENCE: *Methods in Neuronal Modeling From Ions to Networks* (2nd ed.)** C. Koch and I. Segev, Eds., reviewed by M. E. Hasselmo

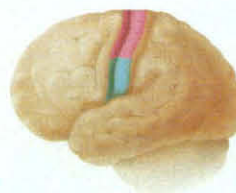

1062

Brain reorganization

1057 **SOFTWARE: *OMIGA 1.1***, reviewed by J. P. Calvet

PERSPECTIVES

▼ 1058 **ANCIENT METALLURGY: Metallic Reflections** J. Quilter

▼ 1059 **ION CHANNELS: Exciting Times for PIP₂** F. M. Ashcroft

▼ 1061 **CELL BIOLOGY: New Potential for Human Embryonic Stem Cells** J. Gearhart

▼ 1062 **NEUROSCIENCE: Long-Term Change of Mind** M. Merzenich



1136

Molars from incisors

▼ 1117 **Large-Scale Sprouting of Cortical Connections After Peripheral Injury in Adult Macaque Monkeys** S. L. Florence, H. B. Taub, J. H. Kaas

1062
1121

▼ 1121 **Thalamic and Brainstem Contributions to Large-Scale Plasticity of Primate Somatosensory Cortex** E. G. Jones and T. P. Pons

1062
1117

1126 **Chromosome 2 Sequence of the Human Malaria Parasite *Plasmodium falciparum*** M. J. Gardner, H. Tettelin, D. J. Carucci, L. M. Cummings, L. Aravind, E. V. Koonin, S. Shallom, T. Mason, K. Yu, C. Fujii, J. Pederson, K. Shen, J. Jing, C. Aston, Z. Lai, D. C. Schwartz, M. Pertea, S. Salzberg, L. Zhou, G. G. Sutton, R. Clayton, O. White, H. O. Smith, C. M. Fraser, M. D. Adams, J. C. Venter, S. L. Hoffman

1133 **Evidence That Gene Amplification Underlies Adaptive Mutability of the Bacterial *lac* Operon** D. I. Andersson, E. S. Slechta, J. R. Roth

1136 **Transformation of Tooth Type Induced by Inhibition of BMP Signaling** A. S. Tucker, K. L. Matthews, P. T. Sharpe

▼ 1138 **Membrane Phospholipid Control of Nucleotide Sensitivity of K_{ATP} Channels** S.-L. Shyng and C. G. Nichols

1059
1141

▼ 1141 **PIP₂ and PIP as Determinants for ATP Inhibition of K_{ATP} Channels** T. Baukrowitz, U. Schulte, D. Oliver, S. Herlitze, T. Krauter, S. J. Tucker, J. P. Ruppersberg, B. Fakler

1059
1138

▼ 1145 **Embryonic Stem Cell Lines Derived from Human Blastocysts** J. A. Thomson, J. Itskovitz-Eldor, S. S. Shapiro, M. A. Waknitz, J. J. Swiergiel, V. S. Marshall, J. M. Jones

1014
1045
1061

TECHNICAL COMMENTS

Calcineurin Inhibition and Cardiac Hypertrophy J. G. Müller, S. Nemoto, M. Laser, B. A. Carabello, D. R. Menick. **Response** J. D. Molkentin

www.sciencemag.org/cgi/content/full/282/5391/1007a

Detecting Strain in the Yucca Mountain Area, Nevada J. C. Savage; C. B. Connor, J. A. Stamatakis, D. A. Ferrill, B. E. Hill. **Response** J. L. Davis, B. P. Wernicke, R. A. Bennett

www.sciencemag.org/cgi/content/full/282/5391/1007b

ONLINE PRODUCTS AND FEATURES

SCIENCE

THE JOURNAL ONLINE
www.sciencemag.org

SCIENCENOW

DAILY NEWS SERVICE
www.sciencenow.org

NEXT WAVE

WEEKLY CAREER UPDATES
www.nextwave.org

GRANTSNET

RESEARCH FUNDING
DATABASE
www.grantsnet.org

NEUROAIDS

EXPERIMENTAL
WEB SITE
www.sciencemag.org/NAIDS



1108

Earliest gilded objects from Andean artisans

Change of address: allow 4 weeks, giving old and new addresses and 8-digit account number. Postmaster: Send change of address to *Science*, P.O. Box 1811, Danbury, CT 06813-1811. Single copy sales: \$7.00 per issue prepaid includes surface postage; bulk rates on request. Authorization to photocopy material for internal or personal use under circumstances not falling within the fair use provisions of the Copyright Act is granted by AAAS to libraries and other users registered with the Copyright Clearance Center (CCC) Transactional Reporting Service, provided that \$4.00 per article is paid directly to CCC, 222 Rosewood Drive, Danvers, MA 01923. The identification code for *Science* is 0036-8075/83 \$4.00. *Science* is indexed in the *Reader's Guide to Periodical Literature* and in several specialized indexes.

That's just what you get with our pre-packed HiTrap™ columns. Results. Time after time, giving you peace of mind and time to concentrate on other important aspects of your work.

New HiTrap™ columns for hassle-free purification

HiTrap frees you from the needless details of many purification procedures because we've done all the work. Pre-packed columns and easy-to-follow instructions ensure fast start-up and method optimisation. There are even recommendations for sample handling.

In addition to applications for His-tagged fusion proteins, monoclonal and polyclonal IgG and DNA-binding proteins, the HiTrap range now includes immobilised lectins, immobilised streptavidin and media for purification of IgM and IgY.

Solvent delivery can be as simple as a syringe or as sophisticated as an ÄKTA™ design system. No other range offers such a choice of application from affinity to desalting.

Give us a call: in Europe +44 (0)1494 544550; in the US 1-800 526 3593; in Japan +81 3 5331 9336 and from the rest of the world +44 (0)1494 544100.

Or visit our web site: www.apbiotech.com/hitrap
— it'll be an eye-opener.



Blind you with science?
I'd rather dazzle
you with results.

Circle No. 47 on Readers' Service Card

HiTrap™ and ÄKTA™ are trademarks of Amersham Pharmacia Biotech Limited or its subsidiaries.
Amersham is a trademark of Nycomed Amersham plc.
Pharmacia and Drop Design are trademarks of Pharmacia & Upjohn Inc.
All goods and services are sold subject to the terms and conditions of sale of the company under the Amersham Pharmacia Biotech group which supplies them. A copy of these terms and conditions is available on request.
© Amersham Pharmacia Biotech UK Limited 1998. All rights reserved.
Amersham Pharmacia Biotech UK Limited, Amersham Place, Little Chalfont, Bucks HP7 7PA, England
Amersham Pharmacia Biotech AB SE-751 04 Uppsala, Sweden
Amersham Pharmacia Biotech Inc. 400 Commercial Avenue, PO Box 1327, Piscataway, NJ 08855, USA

amersham pharmacia biotech

2.5 or 10 mg of ultrapure plasmid DNA in record time!



Mega



Giga

New

QIAGEN Plasmid Mega and Giga Kits with lysate filtration and endotoxin removal!

New QIAfilter™ and EndoFree™ Plasmid Mega and Giga Kits include a special filter unit to clear bacterial lysates without centrifugation. The vacuum-operated QIAfilter Mega-Giga Cartridge rapidly clears large volumes of bacterial lysates, and completely removes SDS precipitates.

QIAfilter Plasmid Mega and Giga Kits:

- The faster alternative
- Efficient lysate filtration
- Convenient handling
- Ultrapure plasmid DNA



EndoFree Plasmid Mega and Giga Kits:

- For higher transfection efficiencies
- Efficient lysate filtration
- Simple endotoxin removal
- Endotoxin-free plasmid DNA

Take the faster way — order your QIAfilter or EndoFree Mega or Giga Kit today!

<http://www.qiagen.com>

Germany: QIAGEN GmbH Tel. 02103-892-240 Fax 02103-892-255	USA: QIAGEN Inc. Tel. 800-426-8157 Fax 800-718-2056	Australia: QIAGEN Pty Ltd Tel. 03-9489-3666 Fax 03-9489-3888	Canada: QIAGEN Inc. Tel. 800-572-9613 Fax 905-501-0373	France: QIAGEN S. A. Tel. 01-60-920-930 Fax 01-60-920-925	Japan: QIAGEN K.K. Tel. 03-5805-7261 Fax 03-5805-7263	Switzerland: QIAGEN AG Tel. 061-319-30-31 Fax 061-319-30-33	UK: QIAGEN Ltd. Tel. 01293-422-999 Fax 01293-422-922
---	---	--	--	---	---	---	--

DISTRIBUTORS: Austria/Hungary/Slovenia Austria (01) 889 18 19 Belgium/Luxembourg 0800-1-9815 Brazil (11) 543 1455 or 0800 55 1321 Central & South America USA (305) 828-3818 China (852) 2896-6283 Czech Republic (02) 4447 1239 Denmark 43 86 87 88 Finland (09) 804 551 Greece (01)-643 61 38 India (011)-542 1714 Israel 02. 584 1111 Italy (055) 500 1871 Korea (02) 924-86 97 Malaysia (03)-7312099 Mexico USA (805) 294-7940 The Netherlands (033)-4950094 New Zealand (09) 980 6700 or 0800 933 966 Norway 22 90 00 00 Poland (071) 73 58 13 Portugal (1)-751 6000 Singapore 445 7927 Slovak Republic (07) 54 01 336 South Africa (021) 615166 Spain (93) 902.20.30.90 Sweden (08) 621 34 00 Taiwan (02) 2880 2913 Thailand (02) 412-5672 In other countries contact: QIAGEN GmbH, Germany

Circle No. 104 on Readers' Service Card



IMPROVING HOLOGRAPHIC MATERIALS

Although holography can be used to store huge amounts of digital data, the process of reading the hologram also erases it unless the material is "fixed" in some way, just as development fixes photographic film. Hesselink *et al.* (p. 1089) recently described an all-optical fixing method in which the energy from two light beams is used to write holograms. The weaker infrared beam, used in the reading mode, is too weak to erase the material. They now describe the underlying mechanism of this approach and ways to optimize the composition of the storage material, lithium niobate, to improve its sensitivity, gated recording efficiency, and dark-condition storage times.

THE BIRTH OF BROWN DWARFS

Since the discovery of the first bona fide brown dwarf, Gliese 229B, observers have searched for other candidate brown dwarfs to determine how they form and to characterize their mass and age. Tamura *et al.* (p. 1095) conducted two near-infrared wavelength surveys of the nearby (about 500 light years away) molecular clouds, Taurus and Chamaeleon, and found a dozen brown dwarf candidates. Some of these candidates had inferred masses as low as 0.012 solar masses, and some were also inferred to be as young as 1 million years old. Thus, the low mass and young age of these brown dwarf candidates suggest that these images captured brown dwarfs just after birth and that, like stars, brown dwarfs can form in molecular clouds.

PARTICLE BALLET IN NEPTUNE'S RING

Neptune has four arcs of concentrated dusty, subkilometer-sized particles confined within a diffuse ring of particles that orbits about 63,000 kilometers away from the planet. It has been difficult to understand how this arc-ring system can be maintained over long periods of time. Salo and Hänninen (p. 1102) have developed a numerical model that reproduces several key structures of the arc-ring system that are stable for long time scales. They show that gravitational attraction between particles within the arcs actually keeps them from impacting each other under the influence of the major confining forces applied by Neptune and Neptune's moon, Galatea. Thus particle self-gravity allows the arcs to maintain their shape. This unexpected result removes an assumed

source of dust (by particle-particle impacts) for the arcs, however. The authors suggest that kilometer-sized particles between the arcs are impacted by smaller particles. The subtle gravitational presence of the larger particles then confines the dusty ejecta into specific regions, and simulations show that multiple regions may intersect one arc. Thus, the large particles help to explain the width and high concentration of dust in the arcs.

HARNESSING HUMAN STEM CELLS

The early embryo contains cells that have unlimited growth and differentiation potential. In mice, these embryonic stem (ES) cells have been cloned and used to generate mice with specific genetic changes. Thomson *et al.* (p. 1145; see the editorial, news story by Marshall, and the Perspective by Gearhart) generated long-term cell

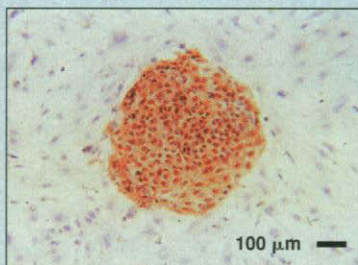

lines from early human embryos. Although the cells remain undifferentiated in culture and express primate ES cell markers, they can be induced both in vitro and in vivo to differentiate into recognizable tissue from all three major lineages: ectoderm, mesoderm, and endoderm. Cell lines such as these may be useful for generating replacement human cells and tissues.

FIELDS OF NANOTUBES

Carbon nanotubes are receiving much attention as components in nanoscale electronic devices. A key requirement for such applications is the synthesis of highly ordered arrays of the tubes and to use the synthesis conditions and substrates that are compatible with the intended applications. For example, flat panel displays use glass substrates, which constrains the highest temperatures that can be used in the nanotube synthesis. Ren *et al.* (p. 1105) show that nanotube arrays of high regularity and wide spatial extent (several square millimeters) can be grown directly

on glass substrates at low enough temperatures (below 700°C) so that the glass properties were not affected.

EARLY FOIL FASHIONING

Metalworking, including the fashioning of intricate copper and gold ornaments, has been well known since about 2500 years ago in Andean civilizations, but the origins of this culture have been uncertain. Burger and Gordon (p. 1108; see the Perspective by Quilter) now describe simple copper and gold artifacts dating to about 3400 years ago from Mina Perdida, Peru. The foil artifacts seem to have been produced by shaping native metal and indicate that metalworking significantly predated ore smelting.

TRAUMA RESPONSE IN THE BRAIN

What is the capacity for long-term change in the primate brain? Two reports provide anatomical and physiological results from monkeys that have suffered trauma to an upper limb, thus altering the sensory input to the brain (see the Perspective by Merzenich). Jones and Pons (p. 1121) find that the thalamus, the first station through which sensory input passes, experienced massive reorganization that resulted in the sensory representations of the face and trunk coming together along with an expansion of the corresponding areas. Florence *et al.* (p. 1117) find that similarly large-scale changes of representation and neuronal expansion occurred in the somatosensory cortex.

CLUES FROM THE MALARIA PARASITE GENOME

The complete sequence of a chromosome of the malaria parasite, *Plasmodium falciparum*, is presented by Gardner *et al.* (p. 1126). Chromosome 2 is 945 kilobases in length and contains 209 predicted genes. Its highly A+T-rich (80.2 %) nature had suggested that established procedures for whole-genome "shotgun" strategies would not work; however, accurate assembly was accomplished. Several *Plasmodium*-specific genes, including a family of rifins that may be involved in antigenic variation, were identified.

UNDERPINNINGS OF ADAPTIVE MUTABILITY

In 1988, Cairns described a series of experiments, which seemed to show that an organism could respond to stress by increasing the rate of mutation in one or more genes that would help it to deal

CONTINUED ON PAGE 1007



Replaced by the copy machine.



Replaced by the compact disc.



Replaced by the boom box.



Replaced by the calculator.



Replaced by the personal computer.



Replaced by the E-Gel™.

E-Gel™. The innovation that's replacing conventional electrophoresis.

There comes a time when every technology is replaced by a new innovation. For agarose gel electrophoresis that time is now! E-Gels™ from Invitrogen represent a breakthrough in agarose gel electrophoresis technology. E-Gels™ make electrophoresis faster, easier, and more convenient than ever before.

E-Gels™ are bufferless, precast agarose gels that allow you to perform electrophoresis at least two-times faster than conventional methods. Each E-Gel™ contains all of the elements you need for high resolution electrophoresis—agarose, an ion exchange matrix for proper buffering



conditions, ethidium bromide, and electrodes—all packaged into a convenient UV transparent cassette.

Simply snap the cassette into the unique E-Gel™ base, plug it into your power supply, and go.

With E-Gels™ you don't have to prepare buffers; weigh, melt, and pour agarose; or wait for your gel to solidify.

Simplify and accelerate your electrophoresis with E-Gels™.

Call Invitrogen today and order a Starter Pak of 1.2, 2, or 4% E-Gels™. See for yourself why E-Gels™ are the innovation that's replacing conventional agarose gel electrophoresis.

Circle No. 70 on Readers' Service Card

European Headquarters:

Invitrogen BV
De Schelp 12, 9351 NV Leek
The Netherlands
Tel: +31 (0) 594 515 175
Fax: +31 (0) 594 515 312
Email: tech_service@invitrogen.nl

Toll Free Phone Numbers:

Belgium 0800 111 73
Denmark 800 188 67
Finland 990 31 800 5345
France 00 31 800 5345
Germany 0130 8100 43
The Netherlands 0800 022 88 48
Norway 800 113 70
Sweden 020 795 369
Switzerland 0800 551 966
United Kingdom 0800 96 61 93

Distributors:

Australia 1 800 882 555
China 010 6255 3477
Hungary 01 280 3728
India 91 80 839 1453
Israel 02 652 2102
Italy 02 38 19 51
Japan 03 5684 1616
Korea 82 2 569 6902

Malaysia 03 432 1357
Poland 058 41 42 26
Portugal 01 453 7085
Singapore 65 779 1919
Slovak Republic 07 3707 368
Spain 03 450 2601
Taiwan 080 231 530
Thailand 246 7243

From all other countries, contact our European headquarters at +31 (0) 594 515 175.

United States Headquarters:

Invitrogen

1600 Faraday Avenue
Carlsbad, California 92008
Tel: 1-800-955-6288
Fax: 760-603-7201
Email: tech_service@invitrogen.com
<http://www.invitrogen.com>

THIS WEEK IN SCIENCE

CONTINUED FROM PAGE 1005

with that stress. This "adaptive mutability" hypothesis itself has created a large increase in the amount of seeking to confirm or refute the premise. Andersson *et al.* (p. 1133) present experiments to show that there can be selective amplification of a mutant gene that is partly functional. This selective amplification increases the number of targets and makes it appear like the mutation rate has increased after exposure to stress, when, in reality, the mutability of locus is unchanged.

BUILDING THE BITE

Tooth development in mammals depends on finely regulated interactions between the ectoderm and the underlying mesenchyme. Further specifications must define the particular type of tooth and the order relative to other teeth, placing incisors in the front of the mouth and molars in the rear. Tucker *et al.* (p. 1136) have identified the peptide signal BMP4 and the homeobox gene *Barx-1* as some of the components

that determine tooth identity in the mouse. Fine differences in structure between members of an array of otherwise similar structures can be specified and adjusted by the timing and balance of relevant peptide signals and homeobox gene expression.

ENERGY AND EXCITATION

In many tissues, potassium (K^+) channels are modulated by adenosine triphosphate (ATP). The metabolism of the cell can thus control the membrane resting potential and hence its excitability. The mismatch between ATP sensitivity of these K^+ channels and the ATP concentration found in many cells suggests that other endogenous factors influence this modulation. Baukowitz *et al.* (p. 1141) and Shyng *et al.* (p. 1138) show that the phospholipids PIP and PIP₂ strongly control ATP and K^+ channel interaction (see the Perspective by Ashcroft). This finding may be another example for the fine-tuning of cellular excitability by its metabolic state.

TECHNICAL COMMENT SUMMARIES

Calcineurin Inhibition and Cardiac Hypertrophy

The full text of these comments can be seen at www.sciencemag.org/cgi/content/full/282/5391/1007a

M. A. Sussman *et al.* (Reports, 11 Sept., p. 1690) found that "administration of the calcineurin inhibitors cyclosporin and FK506 prevented disease in mice that were genetically predisposed to develop hypertrophic cardiomyopathy." "Cyclosporin had a similar effect in a rat model of pressure-overload hypertrophy."

J. G. Müller *et al.* comment that, in their experiments, with high serum concentrations of cyclosporin in a mouse model of pressure-overload hypertrophy, "all treated animals developed hypertrophy within 3 weeks." They conclude that "activated calcineurin is sufficient, but not necessary, for the induction of cardiac hypertrophy."

In response, J. D. Molkentin (Sussman *et al.*) agrees "that calcineurin is not necessary for the induction of pressure-overload hypertrophy." The original report was a 6-day study. Molkentin now observes that "rats treated with cyclosporin for longer periods, 21 days, did not show a significant prevention of the pathologic response."

Detecting Strain in the Yucca Mountain Area, Nevada

The full text of these comments can be seen at www.sciencemag.org/cgi/content/full/282/5391/1007b

B. Wernicke *et al.* (Reports, 27 Mar., p. 2096) used data from Global Positioning System (GPS) satellite surveys and from trilateration surveys to measure the rate of strain in the Earth's crust in the Yucca Mountain area, which is under consideration as a site for the permanent disposal of highly radioactive waste. The strain rates they found were "at least an order of magnitude higher than would be predicted from the Quaternary volcanic and tectonic history of the area."

J. C. Savage comments that Wernicke *et al.* "did not include the effects of monument instability in their error budget" and "did not give proper weight to the coseismic and postseismic effects of the Little Skull Mountain earthquake" of 1992. C. B. Connor *et al.* state that high-precision isotopic dates of Lathrop Wells basalts indicate an age much older than that cited by Wernicke *et al.* They propose "three alternatives to the suggestion by Wernicke *et al.*" that the GPS-derived strain rates indicate that the area is experiencing an anomalous strain accumulation.

In response to Savage, J. L. Davis *et al.* give details of their "four different solutions for the rate of strain using different methods" to account for coseismic effects. Davis *et al.* state that the "several alternatives" offered by Connor *et al.* are "plausible, but also speculative." (Davis *et al.* also correct a value of one of the trilateration measurements.)

Pure, Intact DNA or RNA... it's Easy with Epicentre's GELase™ Preparation!

Epicentre's unique GELase™ Agarose Gel-Digesting Preparation offers these advantages in purifying nucleic acids from LMP-agarose gels:

- **Quantitative Yields of Any Size DNA or RNA** - from oligos to multi-megabase in size - with yields that approach 100% (see figure below).
- **Fast & Easy Procedure** - In as little as 8 minutes, GELase digests gels in many electrophoresis buffers.
- **High DNA & RNA Biological Activity** - GELase-purified DNA or RNA is intact & ready for use.
- **Economical** - The cost per DNA or RNA purification is less with GELase Preparation, compared to many β -agarases and column-based methods.

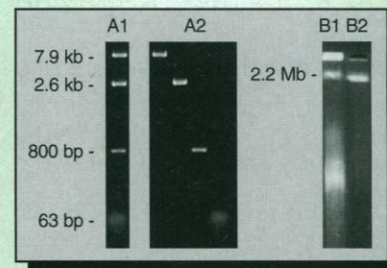

DNA from 63 bp to 7.9 kb (A1) and 2.2 megabases (B1) was separated by electrophoresis on LMP-agarose, recovered using GELase Preparation, and analyzed by electrophoresis on new LMP-agarose gels (A2 & B2). The DNA was recovered undegraded and in high yield.

(Pulsed-field CHEF gels B1 & B2 courtesy of L. Chen & A. Atherly, Zoology & Genetics, Iowa State Univ., Ames, IA.)

For more information, please request our Nucleic Acid Purification Products and Techniques packet.

EPICENTRE® TECHNOLOGIES

1202 Ann Street Madison, WI 53713

800-284-8474

...when you need to be sure of the quality

Outside of the U.S. contact the distributor in your country, or call 608-258-3080 or fax 608-258-3088.
E-mail: techhelp@epicentre.com

Upstate News and Views

Upstate Biotechnology is proud to continue this new series of corporate messages that carries only the latest information and opinion. In the months to come, look for insights and advice from thought leaders.



Phosphorylation State-Specific Antibodies

Application Tested. Performance Guaranteed.

The Latest From Lake Placid

The signaling proteins that regulate growth, differentiation and survival of animal cells are regulated by phosphorylation events. Determination of the phosphorylation state of signaling proteins is therefore a basic requirement for the study of cell signaling.

Short (12-14 mer) synthetic phosphopeptides can be used to raise 'phosphopeptide-directed' antibodies.

These antibodies can report the phosphorylation state of serine, threonine or tyrosine in the context of a defined sequence of flanking amino acids. As immunochemical probes, phosphopeptide-directed antibodies are far more selective and sensitive than conventional reagents. Moreover, positional specificity for defined phosphorylation motifs affords

functional insights into signaling activities. Phosphopeptide-directed antibodies can be used as immunohistochemical reagents. Thus they lend themselves to studies on signaling in complex animal tissues or clinical specimens ordinarily too anatomically complex and heterogeneous to be used for cytochemical or histochemical analysis.

What's Newest

Upstate Biotechnology offers a comprehensive line-up of phosphorylation state-specific antibodies, with many more in development.

Tyrosine Kinases

pTyr (4G10 monoclonal)
pTyr (polyclonal)
EGF Receptor (pY1173)
c-erbB-2 (pY1249)

Apoptosis / Cell Cycle

MPM2
Histone H1
Histone H3 (pS10)
Bad (pS136)
Bad (pS112)

Serine/Threonine Kinases

GSK3 (pY214)
GSK3 α (pS21)
MBP (pT98)
MAP Kinase (pTEpY)
MAP Kinase (pY180)
Akt1/PKB (pS473)
PKC ϵ (pS719)
PKC α (pS657)
Rsk1/MAPKAP-K1a (pS363)
Rsk1/MAPKAP-K1a (pT359)
Rsk1/MAPKAP-K1a (pS380)

Transcriptional Regulators

STAT1 (pS727)
STAT1 (pY701)
STAT3 (pY704)
STAT3 (pS727)
STAT5 (pY694)
CREB (pS133)
c-Jun (pS73)
c-Jun (pS63)

Neurobiology

NR1 (pS896)
NR1 (pS897)
NR1 (pS896/897)

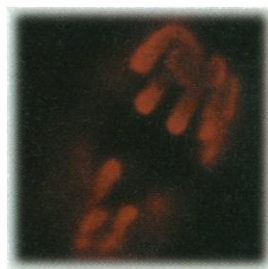

Specific Immunocytochemical Labeling of Mitotic Cells.

Exponentially-growing kangaroo rat Ptk1 cells were fixed with methanol and stained with Upstate Biotechnology polyclonal anti-phospho-Histone H3 (Mitosis Marker) and visualized with a rhodamine-conjugated secondary antibody. An anaphase nucleus is shown at high magnification.

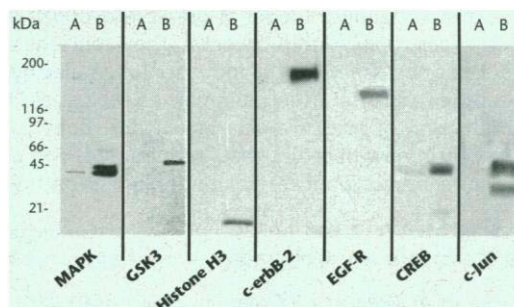

Western Blot Analysis. Lysates of unstimulated cells (Lane A) and stimulated cells (Lane B) were resolved by electrophoresis, transferred to nitrocellulose and probed with phosphorylation state-specific antibodies.

INFO•ID 40094

INFO•ID

Using the unique INFO•ID number, comprehensive detailed information on every Upstate product is available free 24 hours a day. Call our toll-free fax-on-demand number: 1-888-FAX-3313. Outside the U.S., call 781-768-0041. INFO•ID access is also available on-line at the Upstate web site: <http://www.upstatebiotech.com>

Copyright, © 1998 Upstate Biotechnology Inc. All Rights Reserved.

Are You Wired?

In cell signaling, the race is to the swift. At Upstate, we do everything possible to ensure that our products are cutting edge and to bring you the latest developments as soon as possible. If you are not in our database, please phone, write, e-mail or visit our web site, and register. In this way, you can be certain you will be there when any news breaks.

upstate
biotechnology
products for cell signaling research

199 Saranac Avenue / Lake Placid, NY 12946
800-233-3991 / www.upstatebiotech.com

Australia AUSPEP PTY LTD: 039 328 1211 Austria BIOMEDICA GmbH: 01-2923527 Brazil SELLEX: 0872-2015 Denmark TRICHEM APS: 45-858283 Finland YA KEMIA OY: 09-350-9250 France EUROMEDEX: 088-18-0722 Germany BIOMOL: 0130-112759 / BIOZOL: 089-319-2053 Hong Kong ONWON TRADING LTD: 275-77569 Eire TCS BIOLOGICALS LTD: 01-296-714071 Israel ORNAT: 08-9477077 Italy DBA: 02-2692-2300 Japan COSMO BIO CO.: 03-5632-9630 / IWAI CHEMICALS COMPANY: 03-3241-0633 Japan (cont'd) WAKO PURE CHEMICALS: 06-203-3741, 03-3270-8123 Korea KOMA: 02-579-8787 Netherlands CAMPRO SCIENTIFIC: 0318-52-9437 Norway MED PROBE A.S.: 022-200137 Singapore SCHMID: 0779-3388 Spain REACTIVA S.A.: 093-3292595 Sweden KELAB: 031-125160 Switzerland LUCERNA CHEM AG: 041-4209636 Taiwan LEVEL BIOTECHNOLOGY: 02-695-9935 United Kingdom TCS BIOLOGICALS LTD: 01-296-714071

Circle No. 106 on Readers' Service Card

We Set the STANDARD

Molecular Biology Software

www.informaxinc.com

- ◆ Software Solution for Bio-Medicine (SSBM)[™]
- ◆ Vector NTI Suite[™]
 - Vector NTI[™]
 - AlignX[™]
 - BioPlot[™]
 - ContigExpress[™]

 **InformMax[®]**

InformMax, Inc. 6110 Executive Blvd.,
Suite 400 North Bethesda, MD 20852 USA
Tel: (800) 357-3114 or (301) 984-2206
Fax: (301) 216-0087
informax@informaxinc.com

Circle No. 107 on Readers' Service Card

EDITOR-IN-CHIEF
Floyd E. Bloom

EDITOR
Ellis Rubinstein

MANAGING EDITOR
Monica M. Bradford

EDITORIAL

DEPUTY EDITORS: Philip H. Abelson (*Engineering and Applied Sciences*); John I. Brauman (*Physical Sciences*); Thomas R. Cech (*Biological Sciences*)

SENIOR EDITORS: Gilbert J. Chin, R. Brooks Hanson, Pamela J. Hines, Barbara Jasny, Paula A. Kiberstis, Linda J. Miller, L. Bryan Ray, Phillip D. Szuroni; **ASSOCIATE EDITORS:** Beverly A. Purnell, Linda R. Rowan; **EDITORIAL ASSISTANT:** Carolyn Kyle; **MANUSCRIPT ASSISTANTS:** Candace Gallery, Amy Herda, Patricia M. Moore, Anita Wynn; **ADMINISTRATIVE SUPPORT:** Sylvia Kihara

SCIENCE'S COMPASS: **SENIOR EDITOR:** Katrina L. Kelner; **ASSOCIATE EDITOR:** Sherman J. Suter; **CONTRIBUTING EDITORS:** David F. Voss, Kevin Ahern; **ASSISTANTS:** Brent Gendelman, Jeffrey Hearn;

PUBLISHER

Richard S. Nicholson

ASSOCIATE PUBLISHER
Beth Rosner

MEMBERSHIP/CIRCULATION DIRECTOR
Michael Spinella

MEMBERSHIP/CIRCULATION
DEPUTY DIRECTOR: Marlene Zennell

MEMBER SERVICES: **MANAGER:** Michael Lung; **SUPERVISOR:** Mary Curry; **REPRESENTATIVES:** Laurie Baker, Pat Butler, Christine Ford, Mari Pope, Jantell Smith

MARKETING: **MANAGER:** Scott Oser; **COORDINATOR:** Lauri Sirois; **EUROPE MANAGER:** Jane Pennington

RESEARCH: **MANAGER:** Renuka Chander

BUSINESS AND FINANCE: **MANAGER:** Dwight Theall; **ASSISTANT:** Susan Maxim; **COMPUTER SPECIALIST:** Charles Munson

FINANCE AND ADVERTISING

BUSINESS AND FINANCE: **BUSINESS MANAGER:** Deborah Rivera-Wienhold; **SENIOR ANALYST:** Randy Yi; **FINANCIAL ANALYST:** Lisa Donovan

RIGHTS AND PERMISSIONS: **ASSOCIATE:** Lincoln Richman; **ASSISTANT:** Emilie David; **MARKETING:** **DIRECTOR:** John Meyers; **ASSOCIATES:** Allison Pritchard, Chris Harbaugh; **ELECTRONIC MEDIA:** **MANAGER:** David Gillikin; **COMPUTER SPECIALIST:** Wendy Green; **PRODUCTION ASSOCIATE:** Mark Croatti

INFORMATION SPECIALIST: Janet Kegg

LETTERS AND TECHNICAL COMMENTS: **EDITOR:** Christine Gilbert; **ASSOCIATE EDITOR:** Steven S. Lapham; **ASSISTANT:** Charlene King

TECHNOLOGY: **CONTRIBUTING EDITORS:** Richard Peters, Robert Sikorski

EDITING AND PROOFREADING: **DIRECTOR:** Dawn McCoy; **SUPERVISOR:** Cara Tate; **SENIOR COPY EDITORS:** Cay Butler, Harry Jach, Barbara Ordway, Christine M. Pearce; **COPY EDITORS:** Jeffrey E. Cook, Etta Kavanagh, Jason Llewellyn, Joshua Marcy

COPY DESK: Joi S. Granger, Abigail Hollister, Monique Martineau, Ellen E. Murphy, Beverly Shields; **ASSISTANT:** Jessica Moshell

NEWS

NEWS EDITOR: Colin Norman; **FEATURES EDITOR:** Tim Appenzeller; **DEPUTY NEWS EDITORS:** Elizabeth Culotta (contributing editor), Jean Marx, Jeffrey Mervis, Richard Stone; **NEWS WRITERS:** Jennifer Couzin (intern), Constance Holden, Jocelyn Kaiser, Richard A. Kerr, David Kestenbaum, Andrew Lawler, David Malakoff, Eliot Marshall, Elizabeth Pennisi, Robert F. Service, Gretchen Vogel

BUREAUS: **BERKELEY, CA:** Marcia Barinaga (contributing correspondent); **SAN DIEGO, CA:** Jon Cohen; **CHICAGO, IL:** James Glanz; **COPY EDITORS:** Linda B. Felaco, Daniel T. Helgerman; **CONTRIBUTING CORRESPONDENTS:** Barry A. Cipra, Ann Gibbons, Charles C. Mann, Anne Simon Moffat, Virginia Morell, Gary Taubes, Ingrid Wickelgren; **ADMINISTRATIVE SUPPORT:** Scherraine Mack, Fannie Groom

PRODUCTION

DIRECTOR: James Landry; **MANAGER:** Wendy K. Shank; **ASSISTANT MANAGER:** Elizabeth A. Harman; **ASSOCIATES:** Vicki J. Jorgensen, Tara L. Kelly, Rebecca Thomas

PRODUCT ADVERTISING

ACTING NATIONAL SALES MANAGER: E. COAST AND E. CANADA: Richard Teeling; 973-904-9774, FAX 973-904-9701 • MIDWEST/

SOUTHEAST: Elizabeth Mosko; 773-665-1150, FAX 773-665-2129 • WEST COAST/ CANADA: Neil Boylan; 415-673-9265, FAX 415-673-9267 • U.S. INSIDE SALES: Christopher Breslin; 202-

326-6544, FAX 202-682-0816 • U.K./SCANDINAVIA/FRANCE/

ITALY/BENELUX/NETHERLANDS: Andrew Davies; (44) 1-457-871-073, FAX (44) 1-457-877-344 • GERMANY/SPAIN/ITALY/AUSTRIA:

Tracey Peers; (44) 1-260-297-530, FAX (44) 1-260-271-022

JAPAN: Maschy Yoshikawa; (81) 3-3235-5961, FAX (81) 3-3235-5852 • TRAFFIC MANAGER: Carol Maddox; **SALES ASSOCIATES:** Sheila Myers, Sandra Walls; **ADMINISTRATIVE SUPPORT:** Jessica Tierney

RECRUITMENT ADVERTISING

SALES AND PRODUCTION OPERATIONS MANAGER: Terri Seiter Azie

U.S.: **SALES MANAGER:** Gabrielle Boguslawski; 718-491-1607, FAX 202-289-6742; **SALES SUPERVISOR:** Daryl Anderson; **SALES REPRESENTATIVES:** Troy Benitez, Beth Dwyer, Bren Peters-Minnis, Kristin Westapher; **ASSISTANTS:** Erika Bryant, Kathleen Clark;

PRODUCTION: **SENIOR ASSOCIATE:** Jennifer Rankin; **ASSOCIATE:** Ellen McGuire; **COPY EDITOR/PROOFREADER:** Chris Filiatreau

U.K./EUROPE: **SALES MANAGER:** Debbie Cummings; **SALES EXECUTIVE:** Sabine Lenud; **ASSISTANT:** Elisabeth Py; (44) 1-223-302-067, FAX (44) 1-223-576-208

AUSTRALIA/NEW ZEALAND: Keith Sandell; (61) 02-9922-2977, FAX (61) 02-9922-1100

JAPAN: Maschy Yoshikawa; (81) 3-3235-5961, FAX (81) 3-3235-5852

BOARD OF REVIEWING EDITORS

Frederick W. Alt
Children's Hospital, Boston
Don L. Anderson
California Institute of Technology
Michael Ashburner
University of Cambridge
Frank S. Bates
Univ. of Minnesota, Minneapolis
Stephen J. Benkovic
Pennsylvania State University
Alan Bernstein
Mount Sinai Hospital, Toronto
Michael J. Bevan
University of Washington, Seattle
Seth Blair
University of Wisconsin, Madison
David E. Bloom
Harvard Institute for International Development
Piet Borst
The Netherlands Cancer Institute
Henry R. Bourne
Univ. of California, San Francisco
James J. Bull
University of Texas at Austin
Kathryn Calame
Columbia Univ. College of Physicians & Surgeons
Dennis W. Choi
Washington Univ. School of Medicine, St. Louis
Joanne Chory
The Salk Institute
David Clapham
Children's Hospital, Boston
Adrienne E. Clarke
University of Melbourne, Parkville
F. Fleming Crim
University of Wisconsin, Madison
Paul J. Crutzen
Max-Planck-Institut für Chemie
James E. Dahlberg
University of Wisconsin Medical School, Madison
Robert Deslmoné
National Institute of Mental Health, NIH
Hans Eklund
Swedish Univ. of Agricultural Sciences, Uppsala
Paul T. Englund
Johns Hopkins University School of Medicine
G. Ertl
Max-Planck-Gesellschaft
Richard G. Fairbanks
Lamont-Doherty Earth Observatory
Douglas T. Fearon
University of Cambridge
Harry A. Fozzard
The University of Chicago
Roger I. M. Glass
Centers for Disease Control
Peter N. Goodfellow
SmithKline Beecham, UK
Jack F. Greenblatt
University of Toronto
Peter Gruss
Max Planck Institute of Biophysical Chemistry

Philip C. Hanawalt
Stanford University
Paul Harvey
University of Oxford
M. P. Hassell
Imperial College at Silwood Park
Nobutaka Hirokawa
University of Tokyo
Tomas Hökfelt
Karolinska Institutet
Tasuku Honjo
Kyoto University
Susan D. Iversen
University of Oxford
Eric F. Johnson
The Scripps Research Institute
Hans Kende
Michigan State University
Elliott Kieff
Harvard University
Jeffrey T. Kiehl
National Center for Atmospheric Research, Boulder
Judith Kimple
University of Wisconsin, Madison
Stephen M. Kosslyn
Harvard University
Michael LaBarbera
The University of Chicago
Antonio Lanzavecchia
Basel Institute for Immunology
Nicole Le Douarin
Institut d'Embryologie Cellulaire et Moléculaire du CNRS
Norman L. Letvin
Beth Israel Hospital, Boston
Harvey F. Lodish
Whitehead Institute for Biomedical Research
Richard Losick
Harvard University
Seth Marder
California Institute of Technology
Diane Mathis
Institut de Chimie Biologique, Strasbourg
Susan K. McConnell
Stanford University
Anthony R. Means
Duke University Medical Center
Stanley Meisel
University of California, Davis
Douglas A. Melton
Harvard University
Andrew Murray
Univ. of California, San Francisco
Elizabeth G. Nabel
The Univ. of Michigan Medical Center
Shigetada Nakanishi
Kyoto University
Kim Nasmyth
Research Institute of Molecular Pathology, Vienna
Roger A. Nicoll
Univ. of California, San Francisco
Staffan Normark
Swedish Institute for Infectious Disease Control
Kiyotaka Okada
Kyoto University

ART
DESIGN DIRECTOR: Amy Decker Henry; **ART DIRECTOR:** C. Faber Smith; **ASSOCIATE ART DIRECTOR:** Elizabeth Carroll; **SCIENTIFIC ILLUSTRATOR:** Katharine Sutliff; **GRAPHICS ASSOCIATES:** Holly Bishop, Preston Morrighan, Darcel Pugh, Patricia M. Riehn; **PHOTO RESEARCHER:** Leslie Blizard; **TECHNOLOGY MANAGER:** Christopher J. Feldmeier

SCIENCE INTERNATIONAL

EUROPE OFFICE

EDITORIAL: **OFFICE HEAD AND SENIOR EDITOR:** Richard B. Gallagher; **ASSOCIATE EDITORS:** Stella M. Hurtle, Ian S. Osborne, Peter Stern, Julia Uppenbrink; **EDITORIAL ASSOCIATE:** Belinda Holden; **EDITOR:** Daniel Clery; **CORRESPONDENT:** Nigel Williams; **CONTRIBUTING CORRESPONDENT:** Michael Balter (Paris); **UK EDITOR, SCIENCE'S NEXT WAVE:** John MacFarlane; **ADMINISTRATIVE SUPPORT:** Janet Mumford, Liz Ellis

ASIA OFFICE

JAPAN NEWS BUREAU: **CONTRIBUTING CORRESPONDENT:** Dennis Normile; **CHINA REPRESENTATIVE:** Hao Xin

SCIENCE NOW: www.sciencenow.org

EDITOR: Erik Stokstad

SCIENCE'S NEXT WAVE: www.nextwave.org

MANAGING EDITOR: Wendy Yee; **SENIOR EDITOR:** Nicole Ruediger; **WRITER:** Melissa Merti; **CANADA EDITOR:** Charles Boulakia; **ASSISTANT:** Suzanne Moore

AAAS BOARD OF DIRECTORS

RETIRING PRESIDENT, CHAIR: Mildred S. Dresselhaus
PRESIDENT: M. R. C. Greenwood
PRESIDENT-ELECT: Stephen Jay Gould
TREASURER: William T. Golden
EXECUTIVE OFFICER: Richard S. Nicholson

Robert D. Goldman; Alice S. Huang; Sheila Jasanoff; Sally Gregory Kohlstedt; Marcia C. Linn; Michael J. Novacek; Neena B. Schwartz; Jean E. Taylor

Published by the American Association for the Advancement of Science (AAAS), *Science* serves its readers as a forum for the presentation and discussion of important issues related to the advancement of science, including the presentation of minority or conflicting points of view, rather than by publishing only material on which a consensus has been reached. Accordingly, all articles published in *Science*—including editorials, news and comment, and book reviews—are signed and reflect the individual views of the authors and not official points of view adopted by the AAAS or the institutions with which the authors are affiliated.

The American Association for the Advancement of Science was founded in 1848 and incorporated in 1874. Its objectives are to further the work of scientists, to facilitate cooperation among them, to foster scientific freedom and responsibility, to improve the effectiveness of science in the promotion of human welfare, to advance education in science, and to increase public understanding and appreciation of the importance and promise of the methods of science in human progress.

Bert W. O'Malley
Baylor College of Medicine
Roy R. Parker
University of Arizona, Tucson
Stuart L. Pimm
The Univ. of Tennessee, Knoxville
Yeshayahu Pocker
Univ. of Washington, Seattle
Martin Raff
University College London
Douglas C. Rees
California Institute of Technology
T. M. Rice
ETH-Hönggerberg, Zürich
David C. Rubie
Universität Bayreuth
Erkki Ruoslahti
The Burnham Institute, CA
Gottfried Schatz
Biozentrum, Basel
Jozef Schell
Max-Planck-Institut für Züchtungsforschung
Ronald H. Schwartz
National Institute of Allergy and Infectious Diseases, NIH
Terrence J. Sejnowski
The Salk Institute
Christopher R. Somerville
Carnegie Institute of Washington, Stanford, CA
Michael P. Stryker
Univ. of California, San Francisco
Cliff Tabin
Harvard Medical School
John Jen Tai
National Taiwan University
Tomoyuki Takahashi
University of Tokyo
Masatoshi Takeichi
Kyoto University
Keiji Tanaka
RIKEN Institute
David Tilman
Univ. of Minnesota, St. Paul
Robert T. N. Tjian
Univ. of California, Berkeley
Yoshinori Tokura
University of Tokyo
Derek van der Kooy
University of Toronto
Geerat J. Vermeij
University of California, Davis
Bert Vogelstein
Johns Hopkins Oncology Center
Gerhard Wegner
Max-Planck-Institut für Polymerforschung
Arthur Weiss
Univ. of California, San Francisco
Zena Werb
Univ. of California, San Francisco
George M. Whitesides
Harvard University
Ian A. Wilson
The Scripps Research Institute
Alan P. Wolfe
National Institute of Child Health and Human Development, NIH
Martin Zatz
National Institute of Mental Health, NIH

"Plasmids So Bright You Better Wear Shades"

NEW
pGeneGrip™
Labeling Kits

Introducing: pGeneGrip™ Vectors

- Transcriptionally active fluorescent DNA
- Conformationally intact & supercoiled
- No labeling or purification required
- Simple and ready to use

pGeneGrip™ vectors* are a unique series of modified plasmids. Taking advantage of our innovative DNA tagging procedure, the pGeneGrip™ vector is efficiently and irreversibly labeled without changing its supercoiled structure or transcriptional activity. pGeneGrip™ vectors are a breakthrough product line for gene delivery and gene therapy research. For the first time, scientists have the opportunity to simultaneously follow biodistribution of the plasmid DNA and expression of the encoded transgene product. * Patent pending

pGeneGrip™ vectors

Rhodamine/b-Galactosidase	25 ug	G101010	Biotin/CAT	25 ug	G103020
	100 ug	G101015		100 ug	G103025
Rhodamine/CAT	25 ug	G101020	Biotin/Luciferase	25 ug	G103030
	100 ug	G101025		100 ug	G103035
Rhodamine/Luciferase	25 ug	G101030	Biotin/Green Fluorescent Protein	25 ug	G103040
	100 ug	G101035		100 ug	G103045
Rhodamine/GFP	25 ug	G101040	Biotin/Secreted Alkaline Phosphatase	25 ug	G103050
	100 ug	G101045		100 ug	G103055
Rhodamine/Secreted Alkaline Phosp.	25 ug	G101050	Rhodamine/Blank Vector	25 ug	G101000
	100 ug	G101055		100 ug	G101005
Fluorescein/b-Galactosidase	25 ug	G102010	Fluorescein/Blank Vector	25 ug	G102000
	100 ug	G102015		100 ug	G102005
Fluorescein/CAT	25 ug	G102020	Biotin/Blank Vector	25 ug	G103000
	100 ug	G102025		100 ug	G103005
Fluorescein/ Luciferase	25 ug	G102030	Rhodamine Vector Labeling Kit	NEW	
	100 ug	G102035	(for labeling 100 ug plasmid DNA)		
Fluorescein/ Secreted Alkaline Phosp.	25 ug	G102050	Fluorescein Vector Labeling Kit	NEW	
	100 ug	G102055	(for labeling 100 ug plasmid DNA)		
Biotin/b-Galactosidase	25 ug	G103010	Biotin Plasmid Labeling Kit	NEW	
	100 ug	G103015	(for labeling 100 ug plasmid DNA)		

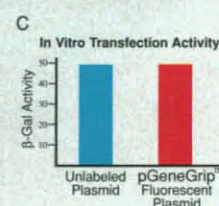
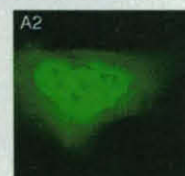
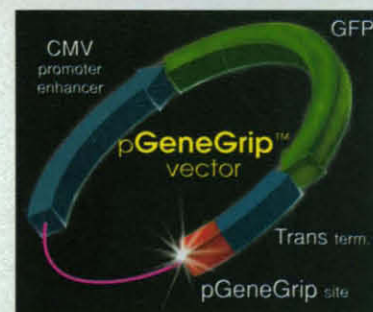

Figures:

- A.** Fibroblasts transfected with pGeneGrip™ Rhodamine/GFP vector:
1. Rhodamine labeled DNA
2. GFP expression
- B.** Electrophoresis of pGeneGrip™ Rhodamine labeled fluorescent vector
Lanes: 1. β-gal, 2. GFP, 3. Blank
- C.** Plasmid expression with and without fluorescent label.



To Order Call: 888-428-0558

Fax: 619-587-1499

10190 Telesis Court
San Diego, CA 92121, USA

For the complete product list
check out the GTS Website @

<http://www.genetherapysystems.com>

Circle No. 108 on Readers' Service Card

GTS International Distributors

Austria
BIO-TRADE +43 1 889 18 19
Denmark, Finland, Norway, Sweden
KEBO Lab +46 8 621 35 07
France
OZYME +1 30 85 92 92
Germany
Biozym Diagnostik GmbH +49 5152-9020

Japan, Rep of China, Korea
Takara +81-77-543-7231
Switzerland
Axon Lab AG +41 56 484 80 80
Taiwan
PROtech, Ltd. 886-2-23810844
Takara +81-77-543-7231
United Kingdom
Lifescreeen LTD. +44 0 1923 241515

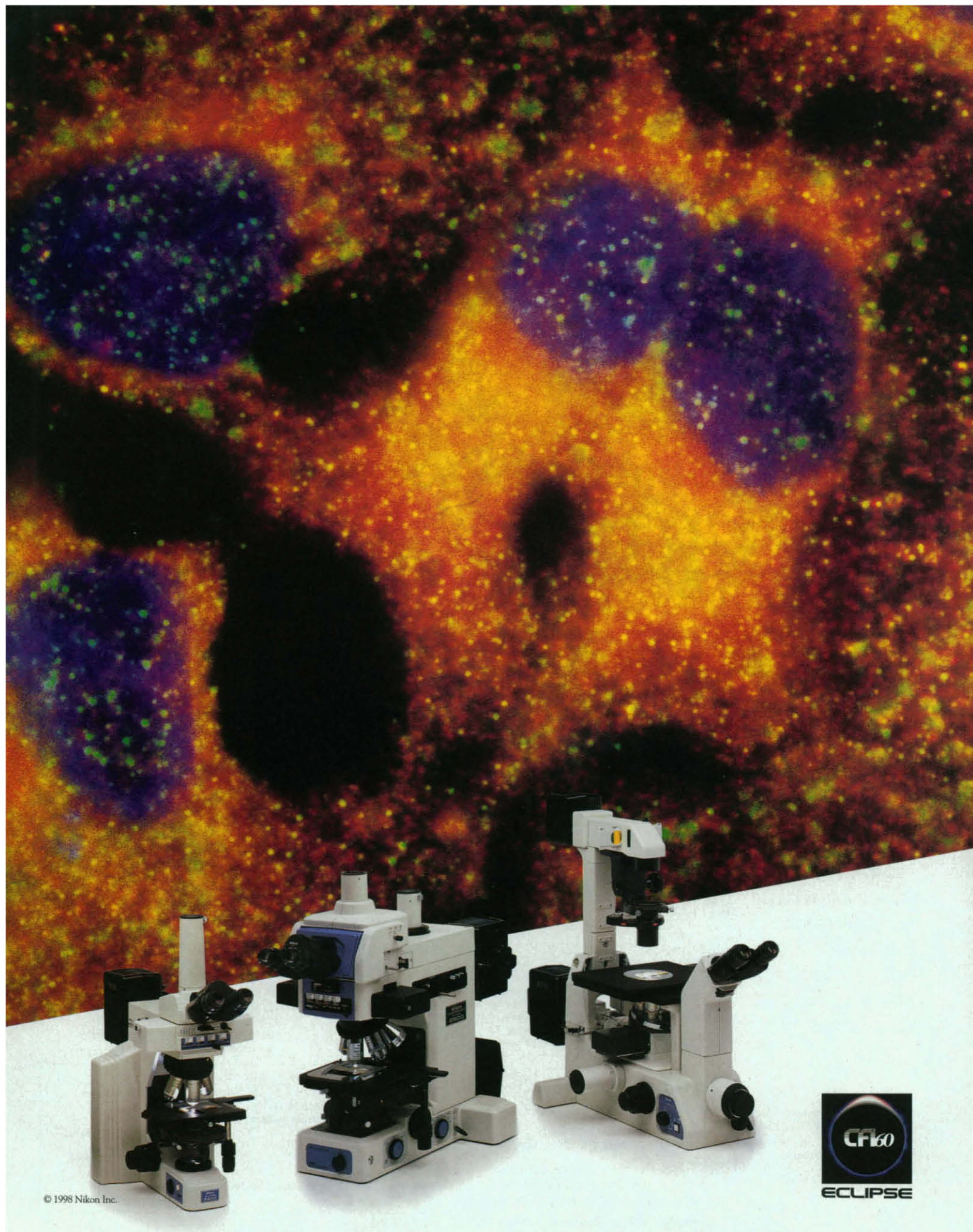

© 1998 Nikon Inc.



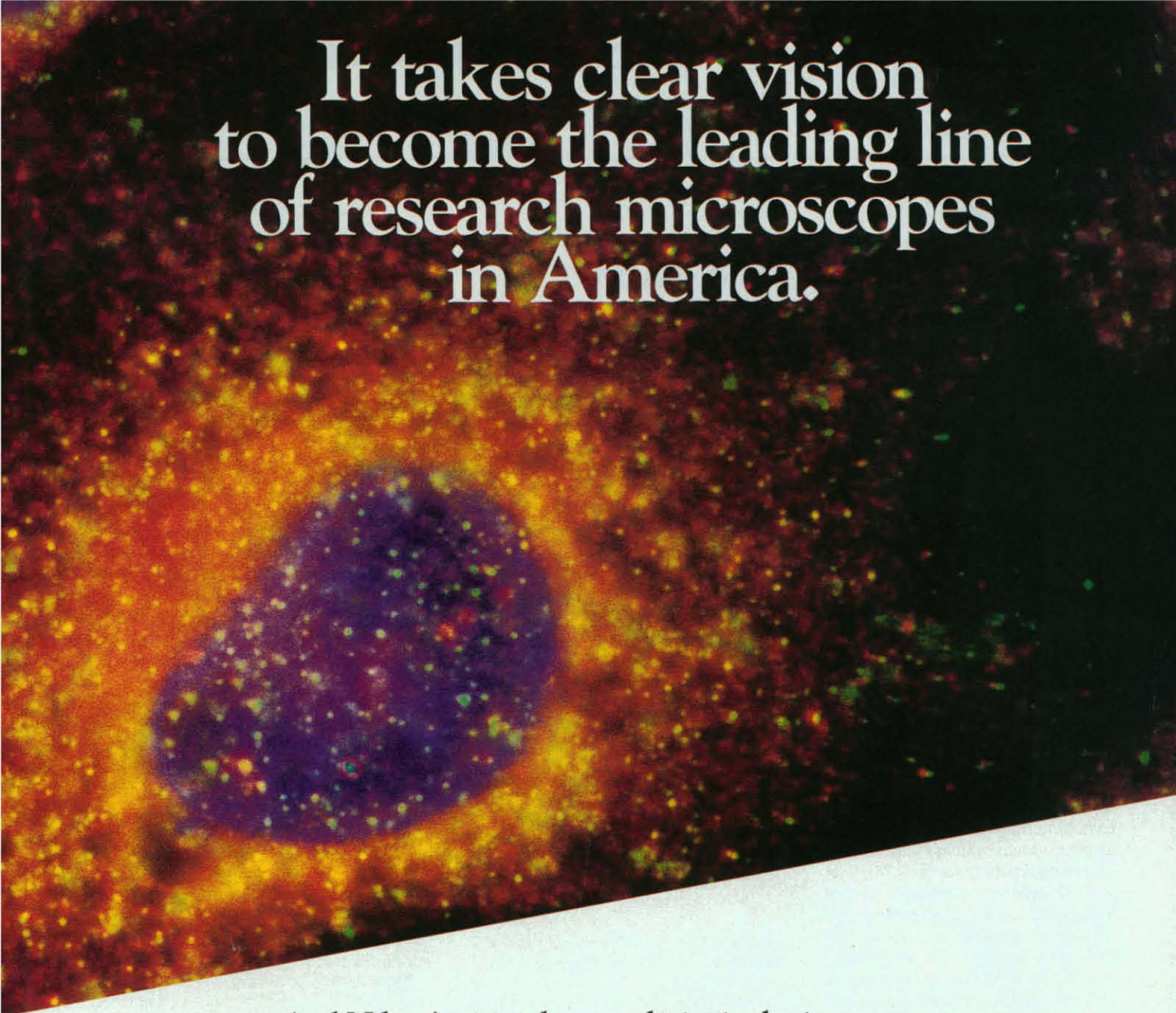

It takes clear vision
to become the leading line
of research microscopes
in America.

And Nikon's vision has revolutionized microscopy.

The vision is Eclipse. The technology is groundbreaking. Eclipse microscopes, with their CFI60™ optical system, redefine infinity with the longest working distances, highest numerical apertures, and widest magnification range and documentation field sizes ever. Eclipse microscopes have proven themselves in research facilities across the country.

In fact, the Eclipse E800™ and TE300/200™ are America's number one selling research microscopes in their class.*

And you can rely on all the Eclipse microscopes to meet the most diverse observation and imaging requirements, with

better clarity than ever before. Experience the clear vision of Eclipse for yourself. To schedule a demonstration of either the E800, E600, or the inverted TE300/200, call us at: 1-800-52-NIKON, ext. 330.

The vision continues...

New high-tech advancements continue to be developed including our new physiology workstation, the Eclipse E600FN™ with its unique, easy-to-position, focusing nosepiece. Or, check out the ultimate in digital microscope automation, the new Eclipse E1000™.

www.nikonusa.com

*Based on the Opto-Precision Instruments Association's (OPIA) Fourth Qtr. 1997, U.S.A. Microscope Survey

Circle No. 75 on Readers' Service Card

Nikon

Redefining Infinity

Visit us at Neuroscience Booth #938

PHOSPHO~SPECIFIC ANTIBODIES

NEW
ENGLAND
BIOLABS

FOR THE ANALYSIS OF

PROTEIN PHOSPHORYLATION IN SIGNALING PATHWAYS

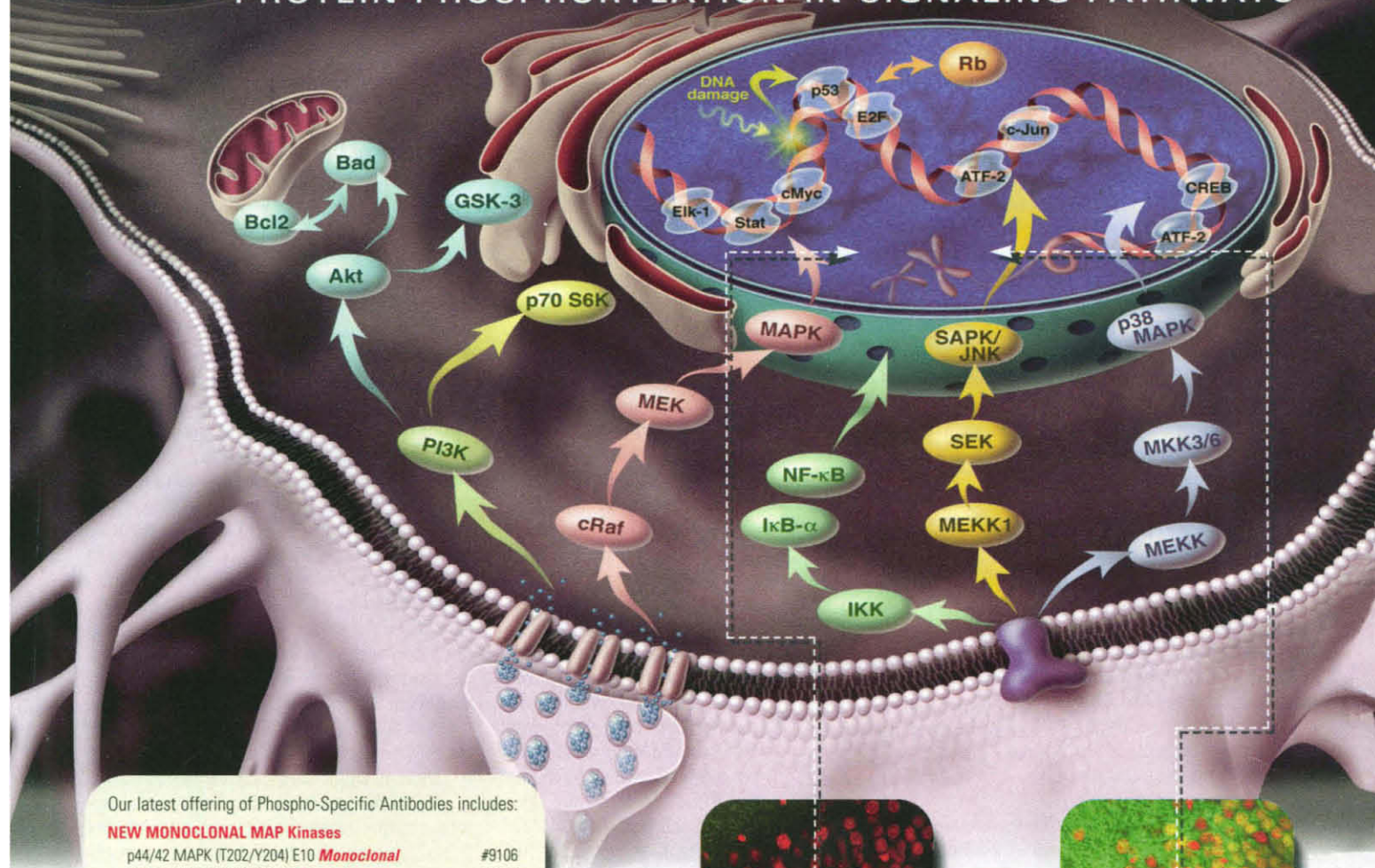

Our latest offering of Phospho-Specific Antibodies includes:

NEW MONOCLONAL MAP Kinases

p44/42 MAPK (T202/Y204) E10 Monoclonal	#9106
SAPK/JNK (T183/Y185) G9 Monoclonal	#9255
p38 MAP Kinase (T180/Y182) Monoclonal	Available Soon

MAP Kinases

p44/42 MAPK (T202/Y204)	#9100
SAPK/JNK (T183/Y185)	#9250
p38 MAP Kinase (T180/Y182)	#9210

Apoptosis/Survival

Akt (S473)	#9270
Bad (S112, S136)	#9290
Akt (T308)	#9275
GSK-3α (S21)	Available Soon

Checkpoint Signaling

cdc2 (Y15)	#9110
Rb (S249/T252, T373, S780, S795, S807/811)	#9300
p53 (S392)	#9281

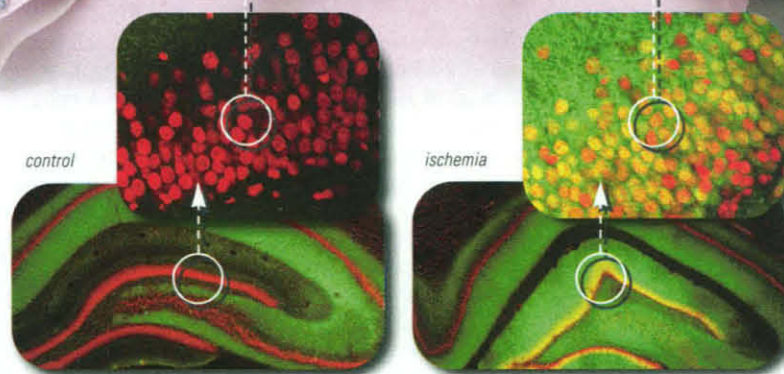

NUCLEAR TRANSLOCATION OF MAPK VISUALIZED WITH PHOSPHO-p44/42 MAP KINASE E10 MONOCLONAL

Confocal images of immunostaining with Phospho-p44/42 MAP Kinase E10 Monoclonal Ab (green) and propidium iodide (red) in rat hippocampus from tissue sections of control and 15 minute transient cerebral ischemia followed by 30 minutes of reperfusion. Photo shows high resolution dentate gyrus (top) and low resolution hippocampus (bottom). Yellow represents overlay of red and green. (Provided by Dr. Bingren Hu, UCSD).

CONTACT NEB TO REQUEST A **FREE SAMPLE**
OF p44/42 MAPK (T202/Y204) E10 MONOCLONAL

For a complete listing of our Phospho-Specific Antibodies, visit www.neb.com or call 1-800-NEB-LABS

- New England Biolabs Inc. 32 Tozer Road, Beverly, MA 01915 USA 1-800-NEB-LABS Tel. (978) 927-5054 Fax (978) 921-1350 email: info@neb.com
- New England Biolabs Ltd., Canada Tel. (800) 387-1095 (905) 672-3370 Fax (905) 672-3414 email: info@ca.neb.com
- New England Biolabs GmbH, Federal Republic of Germany Tel. 0800/BIOLABS (06196) 3031 Fax (06196) 83639 email: info@de.neb.com
- New England Biolabs (UK) Ltd. Tel. (0800) 31 84 86 (01462) 420616 Fax (01462) 421057 email: info@uk.neb.com

DISTRIBUTORS: Australia (07) 5594-0299; Belgium (0800) 1 9815; Brazil (011) 366-3565; Denmark (39) 56 20 00; Finland (9) 584-121; France (1) 34 60 24 24; Greece (01) 5226547; Hong Kong 2649-9988; India (542) 311473; Israel (03) 9229013; Italy (02) 381951; Japan (03) 5820-9408; Korea (02) 556-0311; Mexico (5) 280-5691; Netherlands (033) 495 00 94; New Zealand 0800 807809; Norway 22 09 15 00; Singapore 4457927; Spain (03) 902 20 30 90; Sweden (08) 30 60 10; Switzerland (061) 486 80 80; Taiwan (02) 28802913

Circle No. 89 on Readers' Service Card

 **NEW ENGLAND
BioLabs[®] Inc.**

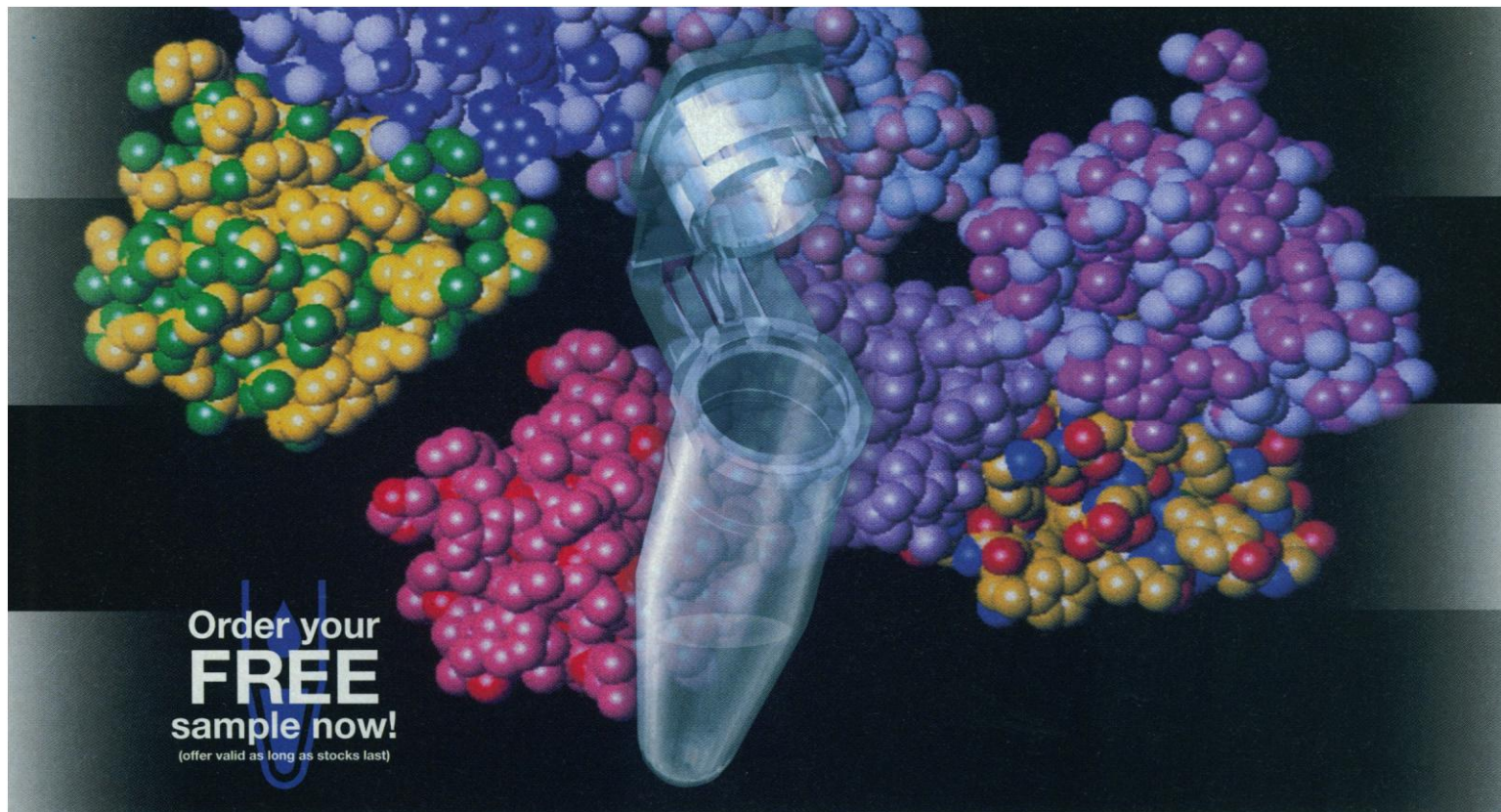

Order your
FREE
sample now!
(offer valid as long as stocks last)

Background picture: Insuline, computer generated molecular model

When the going gets tough, MasterTaq gets going

LICENSED FOR
PCR

The Eppendorf **MasterTaq Kits** are designed to ensure improved yield and reliable PCR products. The TaqMaster (5x PCR Enhancer) has been specially developed to improve the amplification of difficult templates by stabilizing the enzyme during the reaction procedure. TaqMaster improves the thermostability of the Eppendorf Taq DNA Polymerase and makes it less sensitive to exogenous PCR-inhibiting contaminations. Impure and GC-rich templates show increased yields and reproducible results.

The Eppendorf MasterTaq Kit includes the TaqMaster (5x PCR Enhancer), Eppendorf Taq DNA Polymerase, Reaction Buffer (10x) and $MgCl_2$ Solution.

The Polymerase Chain Reaction (PCR) is protected by patent. The patent is held by Hoffmann-La Roche. Products marked "licensed for PCR" are sold under licensing arrangements with F. Hoffmann-La Roche Ltd., Roche Molecular Systems, Inc. and The Perkin-Elmer Corporation.

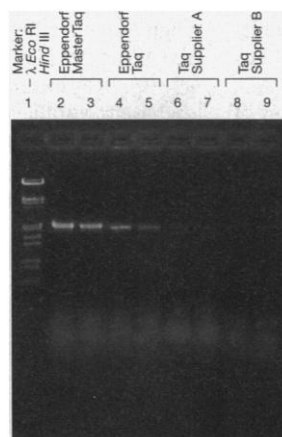

● Fig. 1: Amplification of a SSU rRNA gene from total genomic algae DNA. PCR was performed from genomic algae using different Taq DNA Polymerases. Equal volumes of the PCR reactions were analyzed by gel electrophoresis.

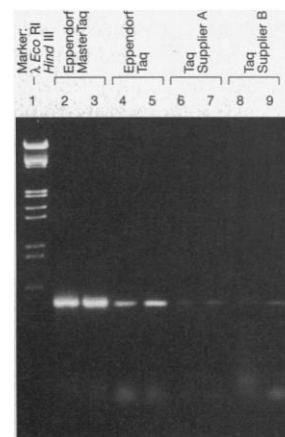

● Fig. 2: Amplification of a GAPDH specific DNA fragment from genomic blood DNA. PCR was performed from human genomic blood with different Taq DNA Polymerases. Equal volumes of the PCR reactions were analyzed by gel electrophoresis.

Circle No. 36 on Readers' Service Card

eppendorf
Scientific

Eppendorf Scientific, Inc. · One Cantiague Road · Westbury, NY 11590-0207 · Phone 800-421-9988 or 516-876-6800 · Fax 516-876-8599
website: www.eppendorfsi.com · e-mail: eppendorf@eppendorfsi.com

eppendorf® is a registered trademark.

The Leading Edge in Neuroscience

For over 18 years, neuroscientists have depended on the quality, expertise and service of RBI. Today, our company manufactures and distributes over 1,600 chemical and biochemical products for investigating cell signaling pathways in the central and peripheral nervous systems.

PRODUCTS FOR SIGNALING PATHWAYS

AGONISTS
ANTAGONISTS
ANTIBODIES
CHEMOKINES
ENZYME INHIBITORS
NEUROTOXINS
RECOMBINANT
RECEPTORS

Pure Excellence

The consistent quality and high purity of RBI products are recognized worldwide. All are backed with detailed documentation, including structures, physical properties and references to protocols.

Visit us at the
1998 SFN Meeting
Booth 717, 719

DISCOVER WHAT THOUSANDS OF NEUROSCIENTISTS HAVE ALREADY FOUND.

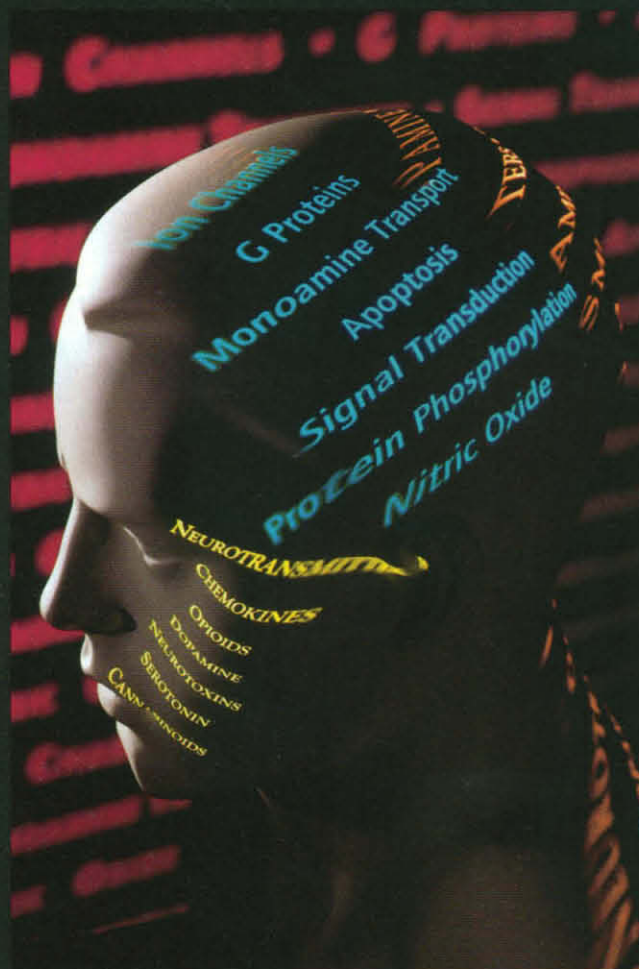

RBI Provides the Most Comprehensive
Selection of Specific High-Purity
Compounds to Study Signaling Systems.

RBI[®]
SIGNALING INNOVATION

RBI is a Member of the Sigma-Aldrich® Family of Companies
Tel: 508.651.8151 Fax: 508.655.1359 www.callrbi.com

APPLICATIONS

Ca²⁺ SIGNALING
PROTEIN
PHOSPHORYLATION
ION CHANNEL
MODULATION
CELL STRESS/
NO SYSTEMS
APOPTOSIS
G PROTEINS
IP₃ / DAG

Expertise, Support and Service You Can Trust

We develop and manufacture many of our products, so you can count on us for expert technical support and responsive customer service.

Make the RBI Discovery Today

The 1998 RBI Catalog features over 1,600 research products for neuroscience, signal transduction and peripheral nervous system studies. We offer the most complete listing of high-purity neurochemicals in the world.

For a free catalog, call us at 800-736-3690 or 508-651-8151 or visit our web site at: www.callrbi.com. RBI — it could be the most important discovery you make today.

Retrovirally revved up Tet-inducible expression

RevTet-On™ and RevTet-Off™ Systems

Illustration inspired by the art of Paul Klee (1879–1940).

- Up to 100% transduction efficiency of most cell types
- Stable cell lines in half the time
- Powerful Tet inducibility
- Flexible 2-vector format

Product	Cat. #
RevTet-On System	K1627-1
RevTet-Off System	K1626-1
RetroPack™ PT67 Cell Line	K1060-D

CLONTECH—the first to offer commercially available retroviral-based gene expression systems. Call and inquire about our full retroviral line!

Come visit us at Neuroscience, Nov. 7-12!

Notice to Purchaser

Use of tetracycline controllable expression systems is covered under U.S. patent #5,464,758, assigned to BASF BioResearch Corp. Prior to purchasing these products, nonacademic research institutions are required to obtain a license from BASF. For licensing information, please contact BASF (Fax: 506-755-0506).

In Germany please contact CLONTECH GmbH • Tel: 06221 34170 Fax: 06221 303511

In the UK please contact CLONTECH UK Ltd. • Tel: 01256 476500 Fax: 01256 476499

In Japan please contact CLONTECH Japan Ltd. • Tel: 03 5643 3271 Fax: 03 5643 3252

Australia: 61 2 9417 7866 ■ Austria and Eastern Europe: 43 1 889 1819 ■ Belgium/Luxemburg: 0 800 1 9815 ■ Canada: Now call CLONTECH direct • 800 662 2566 ■ China: BEIJING YUANGPING BIOTECH • 86 10 68187551; GENE CO. LTD. • 852 2896 6283; SINO-AMERICAN BIOTECH CO. • 86 21 6402 2371 ■ Czech Republic: 420 19 7255214 ■ Egypt: 202 345 8311 ■ Finland: 9708 596 19 ■ France: 33134 602424 ■ Germany: CLONTECH GmbH • 49 6221 34170 ■ Greece: 301 51 53882 ■ Hong Kong: 852 2646 6101 ■ India: 091 11 54 21714 ■ Israel: 972 4 9960595 ■ Italy: 55 5 001871 ■ Japan: CLONTECH Japan Ltd. • 81 3 5643 3271 ■ Korea: 82 2 556 0311 ■ Malaysia: 603 777 2608 ■ Mexico: 525 281 4718 ■ The Netherlands: 31 33 495 00 94 ■ Scandinavia: 46 8 728 00 65 ■ Singapore: 65 775 7284 ■ Spain/Portugal: 34 9 1 630 0379 ■ Switzerland: 41 61 272 3924 ■ Taiwan: 886 2 27202215 ■ Thailand: 662 530 3804 4 ■ Turkey: 90 216 385 8321 ■ United Kingdom: CLONTECH UK Ltd. • 44 1256 476500

rev. 9/18/98

CLONTECH's RevTet-On and RevTet-Off Systems use high-efficiency, retroviral-mediated gene transfer to rev up the power of the patented Tet-On™ and Tet-Off™ Systems*. Retroviral gene transfer ensures that you get inducible transient and stable gene expression in almost every cell type, including primary cells. Each RevTet System includes all the vectors you need, RetroPack™ cells, positive controls, and Tet-Approved FBS. Choose RevTet, the first inducible retroviral-based gene expression system, to get your experiments going now. Call and order today!

* U.S. Patent #5,464,758

CLONTECH

NOW YOU CAN.

1020 East Meadow Circle, Palo Alto, California 94303 USA

Tel: 800-662-2566 (CLON) 650-424-8222 • Fax: 800-424-1350 650-424-1088

E-mail: products@clontech.com orders@clontech.com • Internet: www.clontech.com

© 1998, CLONTECH Laboratories, Inc.

(ADB4172)

Circle No. 72 on Readers' Service Card

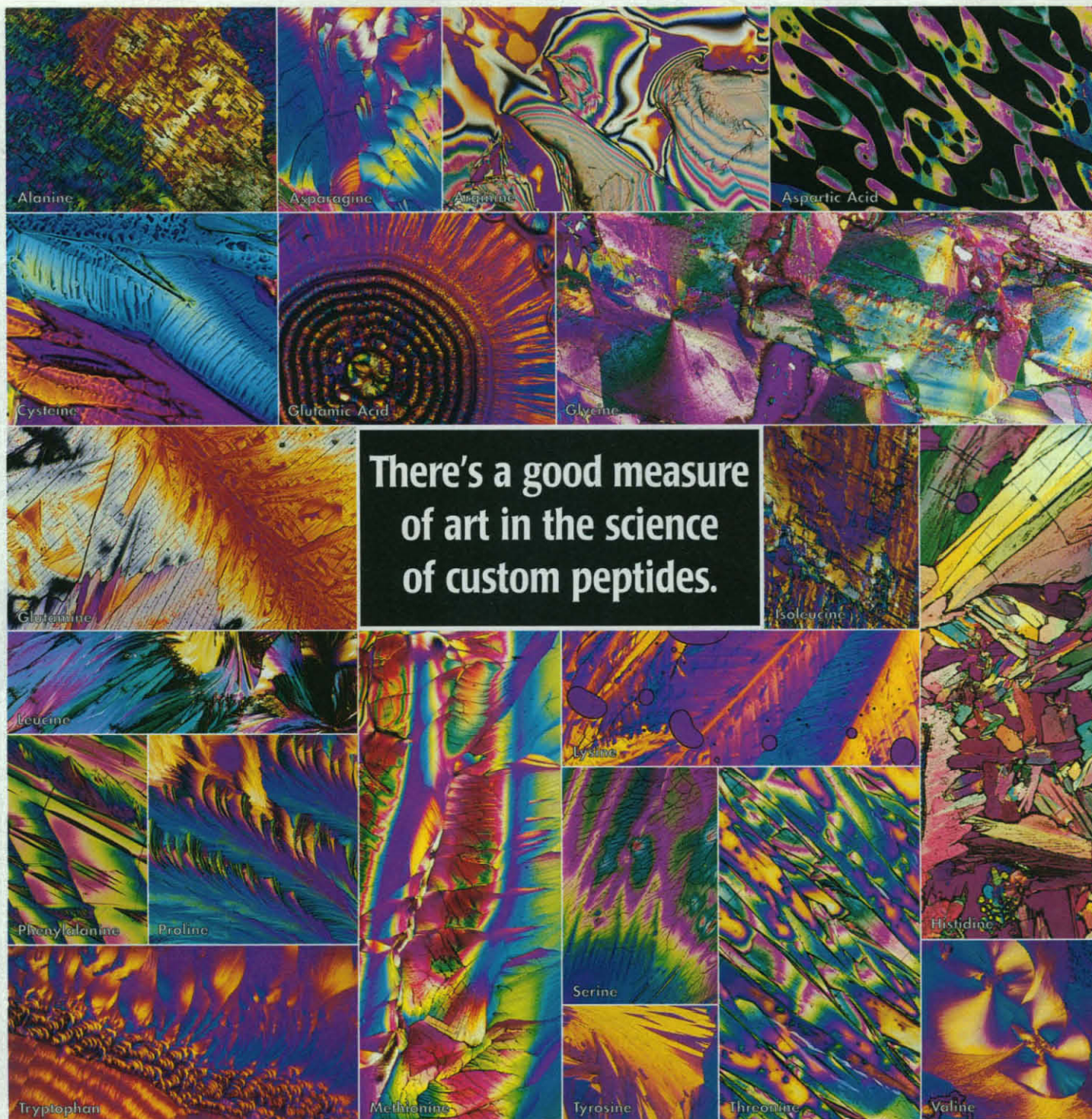

**There's a good measure
of art in the science
of custom peptides.**

Peptides aren't always so pretty. In fact, some sequences can be downright adventuresome. The art is knowing which ones.

Your project may depend on our peptide. So before we put your sequence together,

Let us quote on your peptide and we'll send you a free micrograph T-shirt.

1-800-498-2098

<http://www.genosys.com>

we'll take it apart — with a thorough analysis, just to make sure

there won't be any surprises later.

And if we see a potential problem, we'll tell you. That way, we can talk it over, and

offer suggestions to improve your odds of success. Then, because every Genosys custom peptide comes with a 100% satisfaction guarantee, we'll do our best to get it right.

Of course, you'll get proof of performance: mass spectral analysis for composition, and HPLC for purity. Antisera service and a wide variety of modifications are also available.

Want a closer look? Let us quote on your peptide, and we'll send you a free poster. To see something really beautiful, place an order.

Micrographs courtesy of Michael W. Davidson, director of the Optical Microscopy Division of the National High Magnetic Field Laboratory.

**FREE micrograph T-shirt
with your quotation**



GENOSYS

Genosys Biotechnologies, Inc., The Woodlands, Texas, Phone: (281) 363-3693, E-Mail: info@genosys.com

Cambridge, U.K., Phone: (+44) (0)1223 839000, E-Mail: genosys@genosys.co.uk

Hokkaido, Japan, Phone: 81 133 73 5005, E-Mail: genosys@genosys.co.jp

Circle No. 51 on Readers' Service Card

©1998 Genosys Biotechnologies, Inc.

Preclinical research & drug discovery for neurologic and psychiatric diseases

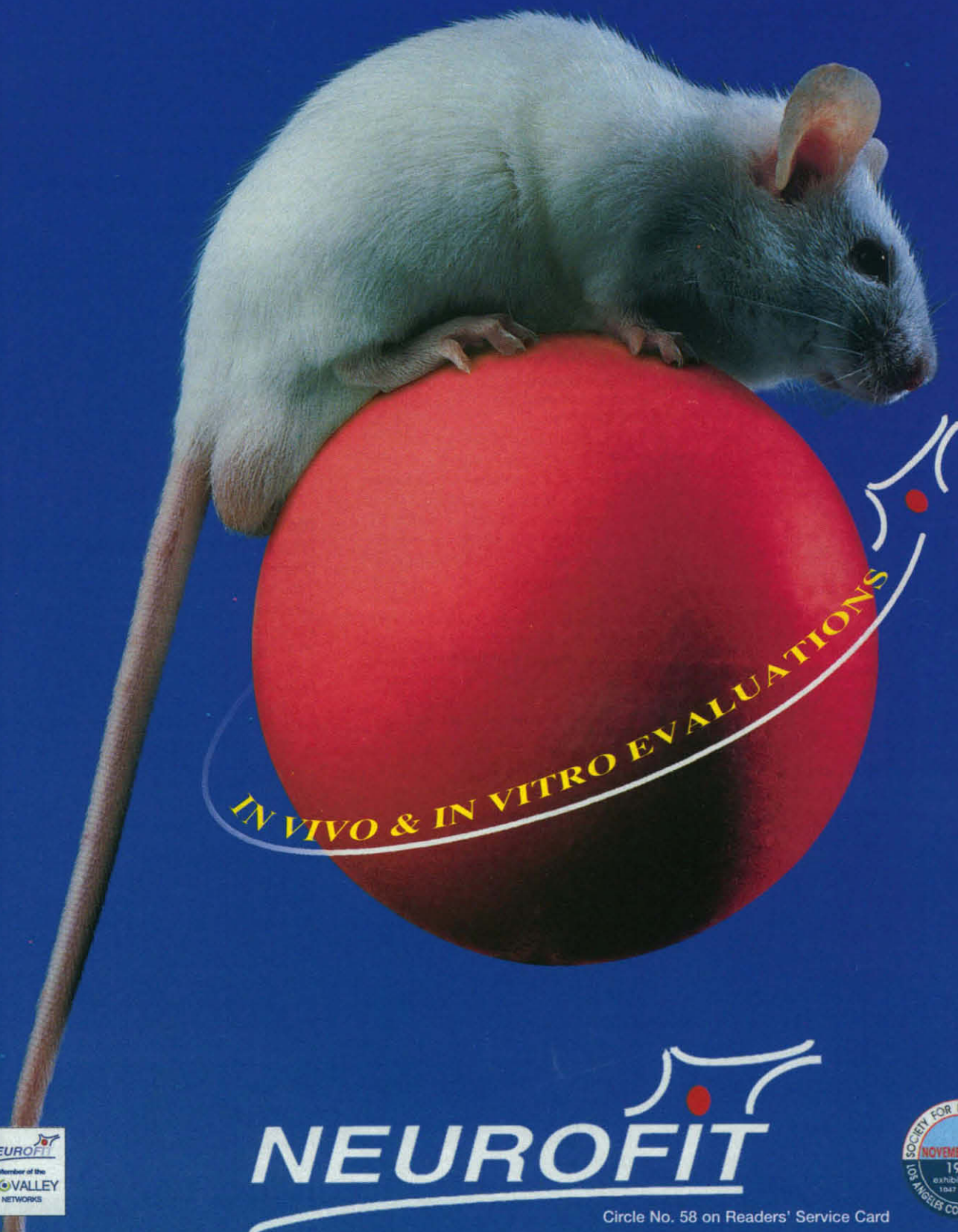

NEUROFIT

Circle No. 58 on Readers' Service Card



NEUROFIT S.A. PRECLINICAL RESEARCH - RUE J. SAPIDUS - PARC D'INNOVATION - 67400 ILLKIRCH - FRANCE
www.tpgnet.net/neurofit - E-mail : neurofit@tpgnet.net - Phone + 33 (0) 388 651 606 - Fax +33 (0) 388 651 622

EXPLORE THE FUNDAMENTALS AND THE FRONTIERS OF SCIENCE WITH CAMBRIDGE

Classical Dynamics

A Contemporary Approach

Jorge V. José and Eugene J. Saletan

This volume is a new and comprehensive textbook that provides a complete description of this fundamental branch of physics. The authors cover basic material in standard graduate courses—Lagrangian and Hamiltonian dynamics, canonical transformations, the Hamilton-Jacobi equation, perturbation methods, and rigid bodies—as well as more advanced topics like inverse and chaotic scattering, nonlinear dynamics, the Darboux, Liouville and KAM theorems, and continuous media.

1998 696 pp.

0-521-63176-9 Hardback \$125.00
0-521-63636-1 Paperback \$54.95

Quantum Geometry

A Statistical Field Theory Approach

Jan Ambjørn, Bergfinnur Durhuus, and Thordur Jonsson

This graduate level text describes in a unified fashion the statistical mechanics of random walks, random surfaces and random higher dimensional manifolds with an emphasis on the geometrical aspects of the theory and applications to the quantization of strings, gravity and topological field theory. With chapters on random walks, random surfaces, two- and higher-dimensional quantum gravity, topological quantum field theories and Monte Carlo simulations of random geometries, the text provides a self-contained account of quantum geometry from a statistical field theory point of view.

Cambridge Monographs on Mathematical Physics

1997 377 pp.

0-521-46167-7 Hardback \$105.00

Dynamical Systems Approach to Turbulence

Tomas Bohr, Morgan H. Jensen, Giovanni Paladin, and Angelo Vulpian

This book shows how concepts developed for low dimensional chaotic systems are applied to turbulent states. Coverage centers around a number of important simplified models for turbulent behavior in systems ranging from fluid motion (classical turbulence) to chemical reactions and interfaces in disordered systems. The book contains simplified models of turbulent behavior, notably shell models, coupled map lattices, amplitude equations and interface models.

Cambridge Nonlinear Science Series 8

1998 370 pp.

0-521-47514-7 Hardback \$85.00

Self-Organized Criticality

Emergent Complex Behavior in Physical and Biological Systems

Henrik Jeldtoft Jensen

This is a clear and concise introduction to the field of self-organized criticality, and contains an overview of the main research results. The author begins with an examination of what is meant by SOC, and the systems in which it can occur. He then presents and analyzes computer models to describe a number of systems, explaining the different mathematical formalisms developed to understand SOC. The final chapter assesses the impact of this field of study, and highlights some key areas of new research.

Cambridge Lecture Notes in Physics 10

1998 168 pp.

0-521-48371-9 Paperback \$32.95

Turbulence, Coherent Structures, Dynamical Systems and Symmetry

Philip Holmes, John L. Lumley, and Gal Berkooz

The "problem of turbulence" is difficult. Three recent developments offer new hope: the discovery by experimentalists of coherent structures in certain turbulent flows; the suggestion that strange attractors and other ideas from finite dimensional dynamical systems theory might play a role in the analysis of the governing equations; the introduction of the Karhunen Loève or proper orthogonal decomposition. This book introduces these developments and describes how they may be combined to create low-dimensional models of turbulence, resolving only the coherent structures.

Cambridge Monographs on Mechanics

1998 438 pp.

0-521-55142-0 Hardback \$74.95

0-521-63419-9 Paperback \$34.95

Principles of Plasma Spectroscopy

Hans R. Griem

This is a comprehensive description of the theoretical foundations and experimental applications of spectroscopic methods in plasma physics research. It introduces the classical and quantum theory of radiation, with detailed descriptions of line strengths and high density effects, and describes theoretical and experimental aspects of spectral line broadening. Over one thousand references not only guide the reader to original research covered in the chapters, but also to experimental details and instrumentation.

Cambridge Monographs on Plasma Physics 2

1997 386 pp.

0-521-45504-9 Hardback \$100.00

Nonlinear Time Series Analysis

Holger Kantz and Thomas Schreiber

"This book will be of value to any graduate student or researcher who needs to be able to analyse time series data, especially in the fields of physics, chemistry, biology, geophysics, medicine, economics and their social sciences."

—Mathematical Reviews

Cambridge Nonlinear Science Series 7

1997 320 pp.

0-521-55144-7 Hardback \$74.95

Quantum Chromodynamics and the Pomeron

J.R. Forshaw and D.A. Ross

This volume describes the Pomeron, an object of crucial importance in very high energy particle physics. The first chapter looks at historical roots, setting the scene for subsequent chapters, which focus on the derivation and study of the Pomeron that emerge within perturbative Quantum Chromodynamics (QCD). The volume concludes with a discussion of the color dipole approach to high energy scattering and the explicit role of unitarity corrections.

Cambridge Lecture Notes in Physics 9

1997 263 pp.

0-521-56880-3 Paperback \$34.95

Nonlinear Magnetohydrodynamics

Dieter Biskamp

"This interplay among theory, experiment and simulation is the most interesting feature of this excellent book....[I]t contains among the best reviews of reconnection and MHD turbulence I have read....[A] well-written book that would be highly valuable to anyone working in laboratory or space plasmas....[I]t presents a clear description of current areas of research, with the emphasis always on the physics of the phenomenon."

—Spiro K. Antiochos, *Physics Today*

Cambridge Monographs on Plasma Physics 1

1997 392 pp.

0-521-59918-0 Paperback \$39.95

Rock Magnetism

Fundamentals and Frontiers

David J. Dunlop and Özden Özdemir

"I strongly recommend it for those geophysicists interpreting the geologic signals in magnetic anomaly field data and for others who might wish a thorough tutorial on rock magnetism."

—Patrick T. Taylor, *The Leading Edge*

Starting from atomic magnetism and magnetostatic principles, the authors explain why domains and micromagnetic structures form in ferrimagnetic crystals and how these lead to magnetic memory in the form of thermal, chemical and other remanent magnetizations.

Cambridge Studies in Magnetism 3

1997 594 pp.

0-521-32514-5 Hardback \$125.00

Available in bookstores or from

CAMBRIDGE UNIVERSITY PRESS

40 West 20th Street, New York, NY 10011-4211 Call toll-free 800-872-7423.

The Edinburgh Building, Shaftesbury Road, Cambridge CB2 2RU, U.K.

Web site: <http://www.cup.org> MasterCard/VISA accepted. Prices subject to change.

Circle No. 1 on Readers' Service Card

ALZET[®] Osmotic Pumps.

We deliver to even the most remote locations.

Whatever your agent's final destination, we can get it there.

All day and all night, for up to 4 weeks.



Regardless of whether your drug or agent delivery is subcutaneous or intraperitoneal, ALZET osmotic pumps provide you with one of the most dependable delivery systems in the industry.

You can also address a variety of agents directly to any target destination in an unrestrained animal – continuously and reliably. We even offer direct delivery to the central nervous system via our brain infusion kit.

UNSURPASSED DELIVERY CHOICES.

For more than 20 years, ALZET osmotic pumps have given researchers extensive delivery options. Today you can choose from ten remarkably reliable, self-powered pumps with many rate and duration options for your continuous chemical deliveries. In fact, more than 5,200 published references attest to the success of our osmotic pumps in a variety of research areas. To learn more about a delivery system that goes where you need it, visit www.alza.com/alzet/remote or call 1-800-692-2990 or 650-962-2251.



alzet[®]
OSMOTIC PUMPS

www.alza.com/alzet/remote
alzet@alza.com

Circle No. 24 on Readers' Service Card

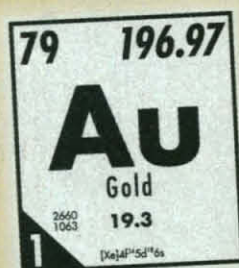

Hey, everybody's got their standards.

And at Pfizer Central Research, enhancing and saving lives through innovative research is *our* gold standard. That's why we've committed—and will *continue* to commit—billions of dollars to the discovery and development of best-in-class drugs. More than \$2 billion this year alone. For us, it's a standard commitment that's yielded some decidedly un-standard results. Among them, the world's leading antihypertensive, the most advanced anti-infectives, and a revolutionary new treatment for erectile dysfunction.

What kind of mettle does this take? An unshakable dedication to creative risk taking, bold decision making, and to a research environment that's as stable as it gets. Because the way we see it, discovering new drugs is an opportunity. But it's our business to make it a golden one.



Central Research



Be part of the cure

www.research.pfizer.com

Circle No. 82 on Readers' Service Card

© 1998, Pfizer Inc

from Promega...

SV Total RNA Isolation System

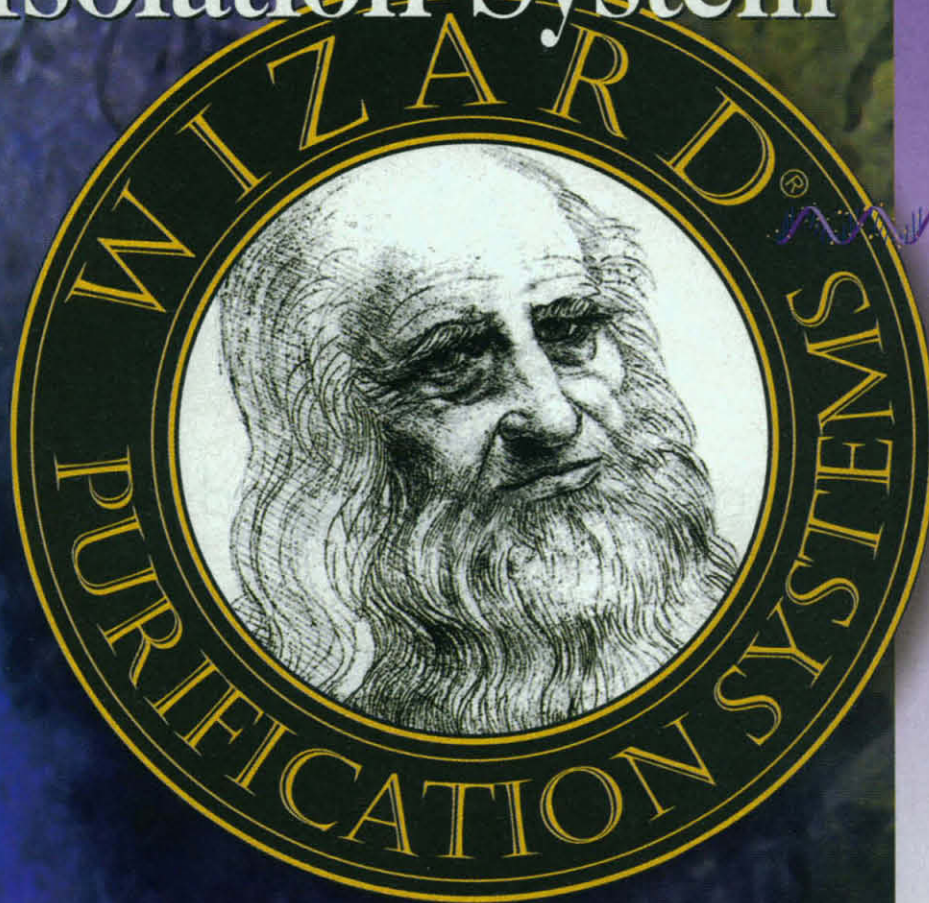

*A Powerful Solution
for RNA Purification
with Promega's Unique
"SV" (Spin or Vacuum)
Technology*

Now isolate high quality total RNA with Promega's unique "SV" (Spin or Vacuum) technology!

Features

- Yield:** High yields of pure RNA.
- Flexible:** Choice of spin or vacuum format.
- Safe:** Fast protocol with no phenol extractions.
- Versatile:** Works with blood, tissue or cells.

Product Information

Product	Cat. #
SV Total RNA Isolation System	Z3100
SV Total RNA Isolation System, Trial Size	Z3101
Miniprep Vacuum Adapters	A1331

WWW [.promega.com](http://www.promega.com)
[.euro.promega.com/rnafam/](http://euro.promega.com/rnafam/)

Circle No. 79 on Readers' Service Card

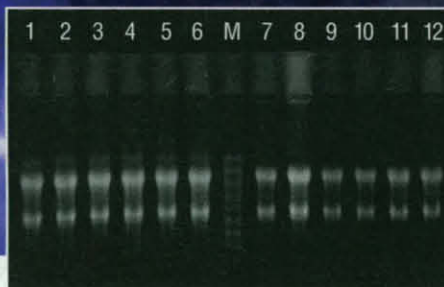

Formaldehyde Gel Electrophoresis of RNA.

RNA was isolated from 30mg liver tissue using Promega's system (Lanes 1-6) and a competitor's system (Lanes 7-12). Promega's system consistently yielded an average of 100µg. The competitor's system yielded an average of 70µg with wide variability. (M = marker lane)



NORTH AMERICA

Promega Corporate Headquarters
2800 Woods Hollow Rd., Madison, Wisconsin
Toll Free in USA (800) 356-9526
Toll Free FAX in USA (800) 356-1970
Phone (608) 274-4330
FAX (608) 277-2516
Fisher Scientific
Toll Free in USA (800) 766-7000
FAX (800) 926-1166
VWR Scientific Products
Toll Free in USA (800) 932-5000

Fisher Scientific Canada

Toll Free in Canada (800) 234-7437
EUROPE
▲ Austria 0660-311587
▲ Belgium 0800-18098
Czech Republic 02 206 10151
Denmark 44 94 88 22
Finland 09 755 2550
France 0800 48 79 99
Germany 0130/914067
Greece 1 6436138
Hungary 1 251 0344

Ireland 018224222
▲ Italy 167 69 1818
▲ Luxembourg (+31)(0)71 532 4244
The Netherlands 0800-0221910
Norway 22715090
Poland 58 3441980
Portugal 1 3613620
Russia 085 135 4206
Slovak Republic 95 632 4729
Spain 93 404 52 14
Sweden and Iceland 0346 83050
Switzerland 01 630 70 37
United Kingdom 0800 378994

LATIN AMERICA

Argentina and Uruguay 1 383 3000
Brazil 31 2919877
bioBRAS (Belo Horizonte) 118690699
Promico (Sao Paulo) 2 334 0253
Chile 1 271 5319
Colombia 32582483
Ecuador 5 281 4718
Mexico 2 265 0891
Venezuela
MIDDLE EAST/AFRICA
Egypt 2 245 1785

Israel 8 9477077
Turkey 216 385 6321
South Africa 21 981 1560

PACIFIC ASIA

▲ Australia 1 800 225 123
China 10 68498287
People's Republic of China (SP) 21 6483 5136
(SABC) 379 432 2510
Hong Kong 2946 6101
India 11 684 6565

Indonesia 21 486 1718
▲ Japan 03 3669 7981
Korea (02) 478 5911
Malaysia 3 7048600
New Zealand 93664784
Pakistan 92 51 516 469
Singapore 775 7284
Taiwan 0223825378
Thailand 2 294 7777
▲ Indicates Promega Branch Office
©1996 Promega Corporation. All Rights Reserved. Prices and specifications subject to change without prior notice. Rev.092298



Promega

STATISTICA

STATISTICA (automatically configures itself for Windows 98/NT) ■ A complete data analysis system with thousands of graphs integrated with all procedures ■ DDE, OLE client/server, customizable AutoTask toolbars ■ The largest selection of statistics and graphs in a single system; comprehensive implementations of: Exploratory techniques; multi-way tables/banners; nonparametrics; distribution fitting; regression; general nonlinear estimation; logit/probit; general ANCOVA/MANCOVA; variance components; discriminant; log-linear; correspondence; cluster, conf./expl. factor analysis; multidimensional scaling; classification trees; canonical corr.; item analysis/reliability; survival analysis; time series modeling/forecasting; structural equation modeling; Monte Carlo simulations; and much more ■ On-line comprehensive introductions/overviews, over 3 hours of multimedia step-by-step examples ■ Stats Advisor expert system ■ Workbooks with AutoOpen documents ■ Extensive data management facilities (fast spreadsheet of unlimited capacity with formulas, Drag-and-Drop, AutoFill, Auto-Recalculate, split-screen/variable-speed scrolling, advanced Clipboard support, DDE links, hot links to graphs, relational merge, data verification/cleaning) ■ Powerful **STATISTICA BASIC** language (professional development environment) with matrix operations, full graphics support, and interface to external programs ■ Batch command language, editable macros, "turn-key" automation ■ Open Architecture: custom-designed procedures can be added to toolbars ■ All output displayed in **Scrollsheets™** (customizable, presentation-quality tables with instant 2D/3D/multiple graphs) or word processor-style (unlimited) editor with text and graphs ■ Extremely large analysis designs (e.g., correlations up to 32,000x32,000) ■ Megabyte Manager with up to 32,000 variables (8 Mb) per record ■ Unlimited file size; extended/"quadruple" precision; unmatched speed ■ Exchanges data/graphs with other applications via DDE, OLE, or extensive file import/export facilities (incl. ODBC access to virtually all data bases and mainframe files) ■ Internet/HTML support ■ Hundreds of types of graphs ■ Facilities to custom-design new graph types and add them to menus or toolbars ■ Advanced drawing tools (e.g., editing of complex objects in 32x zoom mode), compound (nested) OLE documents, Multiple-Graph AutoLayout Wizard, page layout control; unmatched speed of graph redraw ■ Interactive rotation, perspective and cross-sections of 3D displays ■ Large selection of tools for graphical exploration: animated brushing, fitting/smoothing, spectral planes, projections, layered compressions. ■

Quick STATISTICA ■ A subset of **STATISTICA**; a selection of basic statistics and the full graphics capabilities of **STATISTICA**. ■

STATISTICA Industrial System (requires **STATISTICA** or **Quick STATISTICA**) ■ The largest selection of industrial statistics in a single package; quality control charts (real-time data acquisition and database connectivity options), process capability analysis, and an extremely comprehensive selection of experimental design (DOE) methods ■ Flexible tools to customize and automate all analyses and reports (incl. "turn-key" system options, and tools to add custom procedures). ■

STATISTICA Neural Networks (interfaces with, but does not require **STATISTICA**) ■ The most comprehensive and user-friendly NN application available on the market; unique, automatic (AI) algorithms to find the best NN architecture and best subsets of variables; Network Design Wizards; unlimited networks. ■

BusinessQuery® for STATISTICA ■ A super-easy to use database access, query, and powerful data mining tool based on the award winning, #1 selling BusinessObjects® technology. ■

Enterprise-wide system connectivity, implementation, deployment, and training services, database system integration, real-time data acquisition; in the US and overseas (15 overseas subsidiary offices on all continents and a wide network of authorized representatives).

Overseas prices 20% higher. Domestic sh/h \$12; 30-day money back guarantee.

STATISTICA has received the highest rating in EVERY comparative review of statistics software in which it was featured, since its first release.

Circle No. 3 on Readers' Service Card



StatSoft®

Over 3 Hours of
Multimedia,
Animated Overviews
and Examples

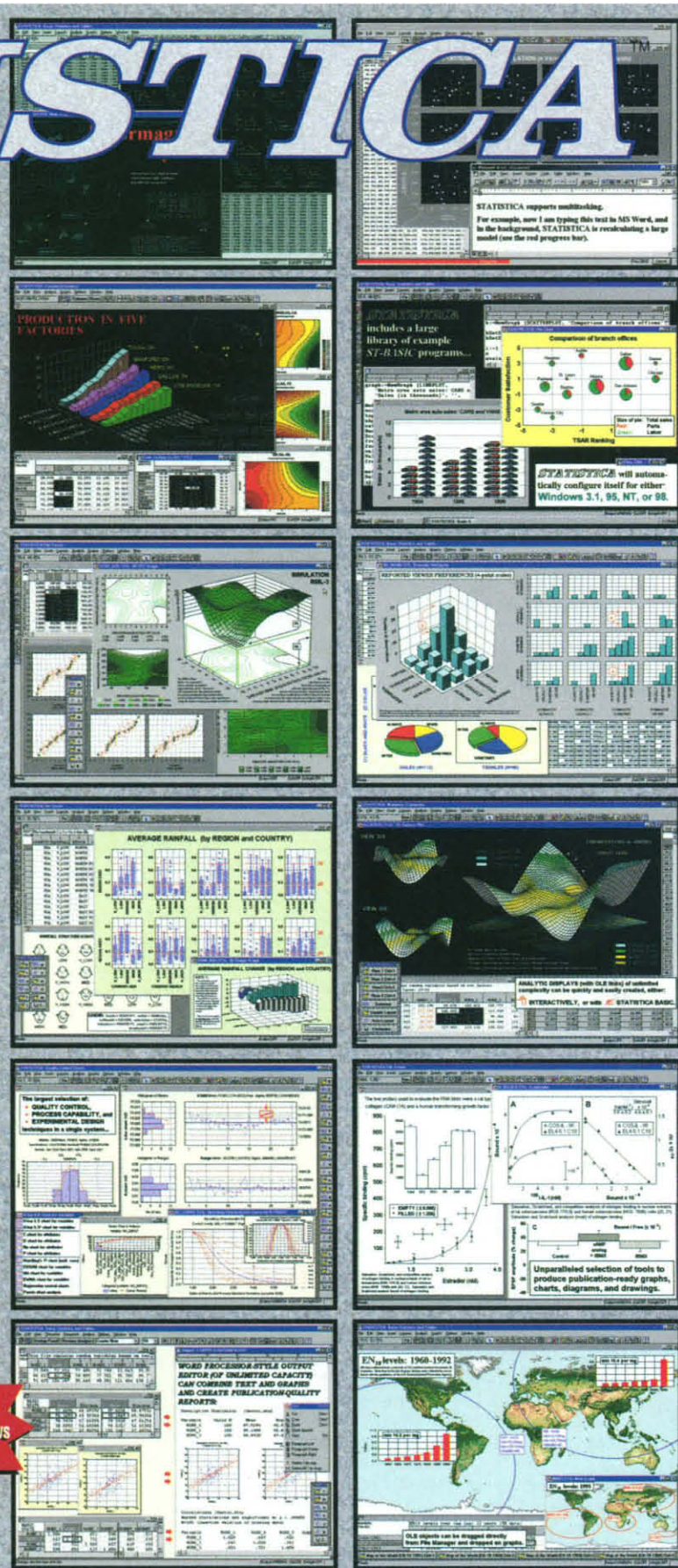

2300 East 14th Street • Tulsa, OK 74104 • USA • (918) 749-1119 • Fax: (918) 749-2217 • e-mail: info@statsoft.com • WEB: <http://www.statsoft.com>

StatSoft GmbH (Hamburg, Germany), ph: +49-40-468866-0, fax: +49-40-468866-77;
 StatSoft Polska Sp. z o.o. (Krakow, Poland), ph: +0601-414151, fax: +012-4225100;
 StatSoft Taiwan (Taipei, Taiwan), ph: +2-2579-8592, fax: +2-2579-8075;
 StatSoft Japan Inc. (Tokyo, Japan), ph: +813-3667-1110, fax: +813-668-3100;
 StatSoft Scandinavia AB (Uppsala, Sweden), ph: +46-18-21-00-45, fax: +46-18-21-00-39;
 StatSoft Iberica (Alges, Portugal), ph: +01-411-2580, fax: +01-411-2580;
 StatSoft Brazil Ltda. (Sao Paulo, Brazil), ph: +55-11-453-5588, fax: +55-11-44-15177;

StatSoft France (Paris, France), ph: +33-01-45-185-999, fax: +33-01-45-185-285;
 StatSoft Italia srl (Padova, Italy), ph: +39-49-893-4654, fax: +39-49-893-2897;
 StatSoft Pacific Pty Ltd. (Melbourne, Australia), ph: +613-9521-4833, fax: +613-9521-4288;
 StatSoft Ltd. (London, UK), ph: +44-1234-341226, fax: +44-1234-341622;
 StatSoft Korea (Seoul, Korea), ph: +82-2-783-5875, fax: +82-2-783-5874;
 StatSoft Netherlands (Groningen, Netherlands), ph: +050-5267310, fax: +050-5277665;
 StatSoft Russia (Moscow, Russia), ph: +7-5-916-8838, fax: +7-95-916-0393

Copyright StatSoft, Inc. 1998

On the internet...

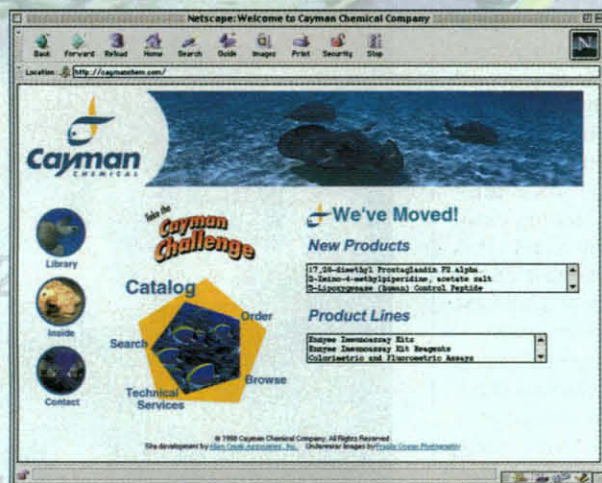

PPAR γ
FAS RT-PCR

CGRP

5-LO AB
Substance P EIA Kit

8-Isoprostane EIA Kit

cAMP

Arachidonyl Serotonin

At the bench...

V-PYRRO

TNF α EIA Kit

NO₂/NO₃

CB₁ Receptor

Bcl-2 cDNA Probe

PAF Acetylhydrolase (human)

CB₂

cGMP

At Neuroscience...

Booth Nos. 1241 & 1243

8-OH Gu

Leptin cDNA Probe

iNOS

Cayman
CHEMICAL

HU-210

Phospholipase A₂

Helping make research possible.



Cayman Chemical Company
www.CaymanChem.com
800-364-9897
1180 E. Ellsworth Road
Ann Arbor, MI 48108
Tel: (734) 971-3335
Fax: (734) 971-3640

SPI-BIO
2, rue du Buisson aux Fraises
Z.I. de la Bonde
F-91741 Massy Cedex
France
Tel: [33] 1 69 53 14 00
Fax: [33] 1 69 53 15 00

Alexis Corporation
Alte Hauensteinstrasse 4
CH-4448 Laufelfingen
Switzerland
Tel: [41] 62 299 29 20
Fax: [41] 62 299 24 80

Iwai Chemicals Company
2-10 3-Chome
Nihonbashi-Honcho Chuo-Ku
Tokyo, Japan
Tel: [81] 3 3279 6363
Fax: [81] 3 3270 2425

Funakoshi Company, Ltd.
9-7 2-Chome
Hongo, Bunkyo-Ku
Tokyo 113 Japan
Tel: [81] 3 5684 1616
Fax: [81] 3 5684 1634

Sapphire Bioscience, Pty Ltd.
Suite 1, 37 Doody Street
Alexandria NSW 2015
Australia
Tel: [61] 2 9313 4139
Fax: [61] 2 9669 2562

Austria: [43] 1 292 3527 • Finland: [358] 3 68 22758 • Norway: [47] 2209 1500 • Poland: [48] 12 655 9784 • Italy: [39] 39 698 1589 • Sweden: [46] 40 16 41 55 • China: [86] 755 311 3370
Taiwan: [886] 2 2219 6600 • Korea: [82] 2 569 0781 • Turkey: [90] 312 418 4230

Circle No. 55 on Readers' Service Card

Q: PEPTIDES?

A: PEN LABS

Q: GMP?

A: PEN LABS

You've got questions? We've got answers.

As a leading supplier of synthetic peptides for over 25 years, we know what it takes to provide GMP products on time and on budget. And we know that when qualifying a cGMP manufacturing partner for your pharmaceutical-grade peptide, it's critical that you ask the right questions. We suggest you start with these:

1. Are the manufacturing facilities under strict environmental control, FDA- licensed and inspected?
2. Are cGMP procedures and processes validated?
3. Will your DMF (drug master file) be developed and maintained to FDA standards?
4. Will purity, identity, and integrity be evaluated by validated QC methods?
5. Are all cGMP personnel qualified, fully trained and cGMP certified?

At Peninsula Laboratories, the answer to each of these questions is an emphatic YES! Your peptide will be produced in full compliance with cGMP requirements. And our facilities stand up to the closest scrutiny.

So, bring all your cGMP questions to Peninsula Laboratories. We make it our business to provide you with answers.

Any questions? Contact Peninsula Laboratories today. We'll give you the answers along with a free copy of our comprehensive 100-page guide, *GMP Manufacturing of Synthetic Peptides*. Phone: (800) 922-1516, ext.174. Fax:(650) 595-4071. E-mail: GMP@penlabs.com.

*Visit us on the Web at
www.penlabs.com*



PENINSULA LABORATORIES

601 Taylor Way, San Carlos, CA 94070

Circle No. 50 on Readers' Service Card

NO SECOND CHANCES.



TRUST

You're focused. The testing is at a critical stage. You reach without looking. Suddenly, a spill. Now you're closer to your work than you should be. This is no time for panic. No time for second-guessing. You know the protocol. You can trust your training. But can you trust your gloves?

First time.

Every time.

Trust Microflex.

MICROFLEX[®]
THE MOST TRUSTED NAME IN GLOVES[®]

For proven hand protection, see your Microflex distributor or call 1.800.876.6866. Code SCM 1198.
Circle No. 22 on Readers' Service Card



The Best in Neuroscience From Academic Press

Visit us at the Society for Neuroscience Conference
in Los Angeles, November 8-11, Booths #1448-1456

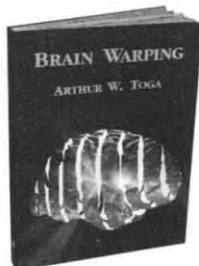

Brain Warping

Edited by **Arthur W. Toga**
December 1998, c. 500 pp., \$149.95
ISBN: 0-12-692535-6

Brain Mapping

Volume II: The Systems

Edited by **Arthur W. Toga**
and **John C. Mazziotta**

April 1999, c. 500 pp.
\$159.95/ISBN: 0-12-692545-3

Brain Mapping

Volume I: The Methods

Edited by **Arthur W. Toga**
and **John C. Mazziotta**

1996, 471 pp., \$145.00
ISBN: 0-12-692540-2

Human Brain Function

Edited by **Richard Frackowiak**,
Karl J. Friston, **Chris D. Frith**,
Raymond Dolan, and
John C. Mazziotta

1997, 552 pp., \$149.95
ISBN: 0-12-264840-4

The Rat Brain in Stereotaxic Coordinates

**Deluxe FOURTH EDITION
with CD-ROM**

George Paxinos
and **Charles Watson**

1998, 256 pp.
Deluxe Version with CD-ROM:
\$159.95/ISBN: 0-12-547617-5
Spiral Wire: \$119.95
ISBN: 012-547619-1

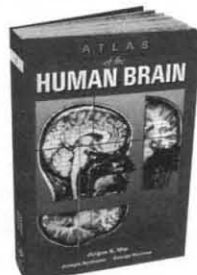

Atlas of the Human Brain

Deluxe Edition with CD-ROM
Jürgen K. Mai, **Joseph K.**
Assheuer, and **George Paxinos**

Paperback with CD-ROM: 1998, 328 pp.
\$119.95 (tentative)/ISBN: 0-12-465362-6
Casebound: 1997, 328 pp., \$135.00
ISBN: 0-12-465360-X

Chemoarchitectonic Atlas of the Rat Forebrain

George Paxinos, **Laura Kus**,
Ken W. S. Ashwell, and
Charles Watson

November 1998, \$139.95 (tentative)
ISBN 0-12-547613-2

Chemoarchitectonic Atlas of the Rat Brainstem

George Paxinos,
Pascal Carrive,
Hongqin Wang,
and **Ping-Yu Wang**

November 1998, \$139.95 (tentative)
ISBN 0-12-547611-6

CNS Regeneration

**Basic Science and
Clinical Advances**

Edited by **Mark H. Tuszynski**
and **Jeffrey Kordower**

October 1998, c. 678 pp., \$89.95
ISBN: 0-12-705070-1

New!
Volume
2

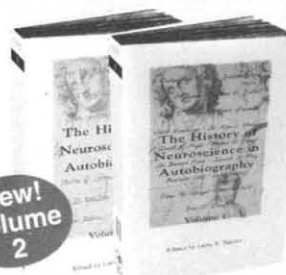

From the Society for Neuroscience and AP

The History of Neuroscience in Autobiography

Volumes 1 & 2

Edited by **Larry R. Squire**

The lives and discoveries of
eminent senior neuroscientists
are captured in this collection
of autobiographical essays.

Vol. 1: 1996, c. 607 pp. \$49.00
ISBN: 0-12-660301-4

Vol. 2: October 1998, c. 393 pp.
\$49.95/ISBN: 0-12-660302-2

Genetic Instabilities and Hereditary Neurological Diseases

Edited by **Robert D. Wells**
and **Stephen T. Warren**

May 1998, 829 pp., \$159.95
ISBN: 0-12-742935-2

The Epilepsies

Etiologies and Prevention

Edited by **Prakash Kotagal**
and **Hans O. Lüders**

October 1998, c. 900 pp. \$159.95
ISBN: 0-12-422150-5



Fundamental Neuroscience

Edited by **Michael Zigmond**,
Floyd J. Bloom, **Story Landis**,
James R. Roberts, and
Larry R. Squire

Fundamental Neuroscience

is the only comprehensive text that
defines the full scope of neuro-
science. Developed in cooperation
with the Association of
Neuroscience Departments and
Programs (ANDP), this text is
divided into seven integrated
sections. Each section may be used
for a specific course, or the full text
may be adopted to provide a broad-
based curriculum. Includes nearly
1,000 color illustrations.

Casebound: September 1998, 1600 pp.,
\$79.95/ISBN: 0-12-780870-1

CD-ROM of images and illustrations:
January 1999, \$49.95 (tentative)
ISBN: 0-12-780871-X

Deluxe edition with CD-ROM:
January 1999, \$99.95 (tentative)
ISBN: 0-12-780872-8

Find us on the Internet!
www.academicpress.com
Secure ordering online!

Circle No. 80 on Readers' Service Card
LB/JW/LBS - 18118 9/98

Order from your local bookseller or:

In the U.S. and Canada:
Academic Press
Order Fulfillment Dept.
DM27103
6277 Sea Harbor Drive
Orlando, FL 32887

CALL TOLL FREE: 1-800-321-5068
FAX: 1-800-874-6418
E-MAIL: ap@acad.com

All other countries:
Academic Press
Harcourt Brace & Co.
Customer Services Dept.
Foots Cray High Street
Sidcup, Kent DA14 5HP, U.K.

Tel: +44 (0)181 308 5700
Fax: +44 (0)181 309 0807



**It does
all the
routine
stuff so
you can
do all the
cool
stuff!**

Calculator
Oligo Data
Conversions
Dilution
BCA
Protein
Assays
Primer/Probe Stock
PCR
MASTER MIX
CALCULATIONS
Codon lookup table
T_m CALCULATIONS
Quantitation
via Beer's
Law
Wavelength



MBA 2000
DNA Concentration



On the verge of another breakthrough in bioscience?

Need some serious assistance to match the hectic pace of molecular biology protocols and experiments?

Get a new Assistant! The Molecular Biology Assistant 2000™ System. The next revolution in tailored solutions from Perkin-Elmer. With crowded bench space, and changing work areas, this compact and innovative productivity tool is ready—when and where you are. For instant help computing concentration and amounts of biomolecules—in the units needed for setup. For finding the volumes needed for microplate or tube dilutions in a flash. For quick OD²⁶⁰ checks, finding concentrations of DNA and protein solutions. For running quantitative colorimetric analysis from stored standard curves.

Conversions are no problem...they are dynamic: picomoles, ODU's, and copy number all in context for the next step.

Experienced and insightful assistance for designing and using new oligos. Intuitive and truly fun to use? Finally! With a bright color touch screen and graphical display. And personalizable. Your specific absorbance-based methods and curves are stored...with names you create...on top level buttons in the folder you choose. Your local currency, your local time/date convention, your style. Even a time-stamped log of your day's work for reference. Job done.

To get this talented new Assistant started in your lab next week, **order one risk-free for 30 days by calling 1-877-MORE-MBA.** And visit www.perkin-elmer.com/mba2000 for a free T-shirt offer and to see how much of the routine stuff it will do, so you can do the cool stuff. Start planning that next discovery experiment—now!

Circle No. 109 For Literature
Circle No. 112 For a Sales Call



Get **MORE** Connected.

The lines of advanced communication are OPEN. It's the Perkin-Elmer commitment to building relationships by sharing information and solving problems together. So no matter how far-reaching your needs, our worldwide support and service teams will take you where you need to go. Experience MORE of what PE can do for you. For the location nearest you, or a complete listing of our worldwide offices, visit us at www.perkin-elmer.com. E-MAIL us at info@perkin-elmer.com. Or, in the U.S., call 1-800-762-4000 or fax 1-203-762-4228.



Perkin-Elmer is a registered trademark and MBA 2000 is a trademark of The Perkin-Elmer Corporation.

PERKIN ELMER
Look to us. And see more.

Wondering where to submit your next paper?

try **PNAS**

Direct submission makes it easy:

Step 1: Submit your paper directly to the PNAS Editorial Office—no need to obtain an Academy member's agreement to communicate your paper.

Step 2: Wait to hear the outcome of the review process, which is guided by an Academy member in your field.

You will get the Editorial Board's decision in a matter of weeks. Once your paper is accepted, publication is fast: 8 weeks from final acceptance to print. Consult our web site, at www.pnas.org/about.shtml for more information about PNAS, print and online, including:

- information for authors
- reduced color charges
- lower page charges

25% of papers in PNAS are direct submissions. It's the simple, new way to get published in the second-most cited journal in the world.

Get in touch with PNAS...

Mail: 2101 Constitution Ave., NW, Washington, DC 20418

E-mail: pnas@nas.edu

now online:

<http://www.pnas.org>

***Isn't it time you revisited
Proceedings of the
National Academy of
Sciences?***

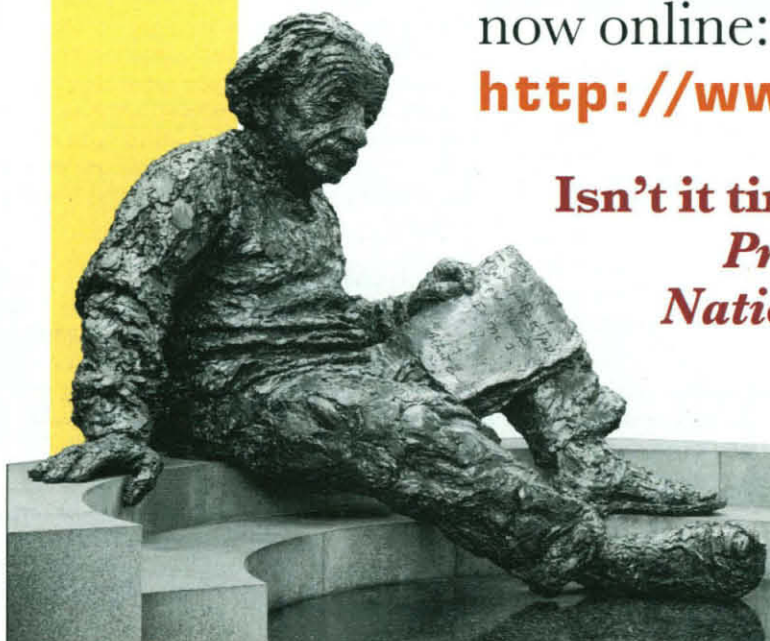

YOUR RESEARCH

How Much Can You Expect From A Little Black Box?

Expect sensitive chemiluminescence, fluorescence and chromogenic detection.

Expect accurate densitometry and quantitative image analysis.

Expect the electrifying sharpness of publication-quality digital images.

Expect all this and more without having to move one step from your bench. The little black box is the beautifully compact *Kodak Digital Science™ Image Station 440CF* from NEN, your source in labeling and detection reagents, substrates, markers, membranes, and signal amplification systems. *All Image Station 440CF approved.*

Simple? Put your gels, blots, or film right on the watertight surface. Push a button. Its software runs in Windows® 95, so exporting images is easy.

Time Saving? Real-time image capture means perfect exposures every time.

Did we mention it's also affordable?

Kodak Digital Science Image Station 440CF. Remarkable how much you can get out of one little black box.

For more information or to schedule a demonstration, call now, visit our website at www.nenlifesci.com, or e-mail us at image@nenlifesci.com.



World Headquarters:
NEN™ Life Science Products, Inc.
Boston MA 02118-2512 USA
800-551-2121
image@nenlifesci.com

European Headquarters:
NEN™ Life Science Products
B-1930 Zaventem
+32 2 717 7924

© 1998 NEN™ Life Science Products, Inc.

Circle No. 84 on Readers' Service Card



Now, You Can Microdissect a *Single Cell.*



*Before transfer,
fluorescent image*



*Single cell transfers of brain tissue
inclusion bodies*

With our new PixCell II™ we
have opened the door to new

possibilities in microdissection†
and molecular diagnostics. Now, for the
first time, you can precisely extract a *single
cell*. You can also extract large groups of
cells, even in complex morphologies.

Blood Smear

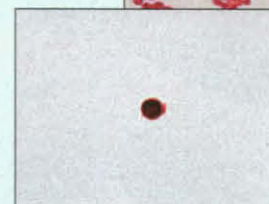

Single white blood cell transfer

Lung tissue, DAPI stain



Homogeneous group transfer

Plus, PixCell II is fast, microdissections take only
minutes. Our proprietary and unique optical design
insures that PixCell II is non-damaging to tissue,
preserving the exact morphology
of both dissected cells and
surrounding tissue.

Visit www.arctur.com to find out
how PixCell II can dramatically
accelerate your research.



PixCell II accelerates research in:

- Nucleic Acid Analysis
 - Gene Expression*
 - Loss of Heterozygosity*
 - Micro-Satellite Instability*
- Proteomics
 - 2D Protein Gels*
 - Western Blotting*



ARCTURUS

Advancing Molecular Diagnostics In Medical Research.™

Where is Your Research Headed?



Avoid drug-drug interactions

Steering clear of drug candidates with adverse drug metabolism is essential in the fast-paced world of today's pharmaceutical research. Gentest Corporation's *in vitro* testing services for metabolic stability, reaction phenotyping and P450 inhibition can guide you from discovery through registration. Of course, after 15 years, Gentest continues to be your best source for innovative products for the study of human *in vitro* drug metabolism in your own lab: cryo-preserved hepatocytes, heterologously-expressed enzymes, antibodies, substrates, inhibitors and metabolite standards. Call us or visit our website to learn more about our comprehensive line of products and services.



United States and Other Countries
GENTEST Corporation • 6 Henshaw Street • Woburn, Massachusetts 01801
Telephone: (781) 935-5115 • Toll Free: (800) 334-5229 • FAX: (781) 938-8644
Email: info@gentest.com • Visit us on the Internet: www.gentest.com

Total Suspension

Indefinite Storage, Product Protection, Simple Retrieval

It requires great skill and precise handling to suspend living cells while ensuring maximum cell viability and recovery. Forma Scientific's NEW CryoPlus Series Liquid Nitrogen Storage Systems provide easy operation and proven performance.



- Microprocessor liquid level control and alarm system
- 16 preset audible/visual alarm combinations
- Exclusive 24 tri-color LED continuously displays actual LN₂ level and control setpoint
- Four tank sizes with capacities of 6,318, 14,000, 25,000 and 40,300 vials (2.0ml)
- Lockable control panel and lid
- Dual gaskets on lid reduce moisture migration
- Unique non-CFC urethane lid insulation with dedicated vent (patent pending)
- Counterbalanced lid with 100% clearance allows easy retrieval
- Optional Thermal Data Printer available for valuable documentation
- UL, CSA, CE (IEC 1010)

When only basic storage/monitoring is needed, choose Forma's NEW Cryo Series. Forma also offers a complete line of Controlled Rate Freezing Systems, LN₂ Storage Containers, Dry Shippers and a full complement of inventory control systems and accessories.



Forma Scientific, Inc.

Box 649, Marietta, OH 45750
740-373-4763 • Fax: 740-373-6770
USA and Canada 800-848-3080
International Distributors Worldwide
An ISO 9001 Company
<http://www.forma.com>

*Forma Scientific is a subsidiary of ThermoQuest Corporation,
a public subsidiary of Thermo Instrument Systems Inc.,
a Thermo Electron Company.*

Introducing Carl Zeiss Vision

The New Force In Imaging For Microscopy.

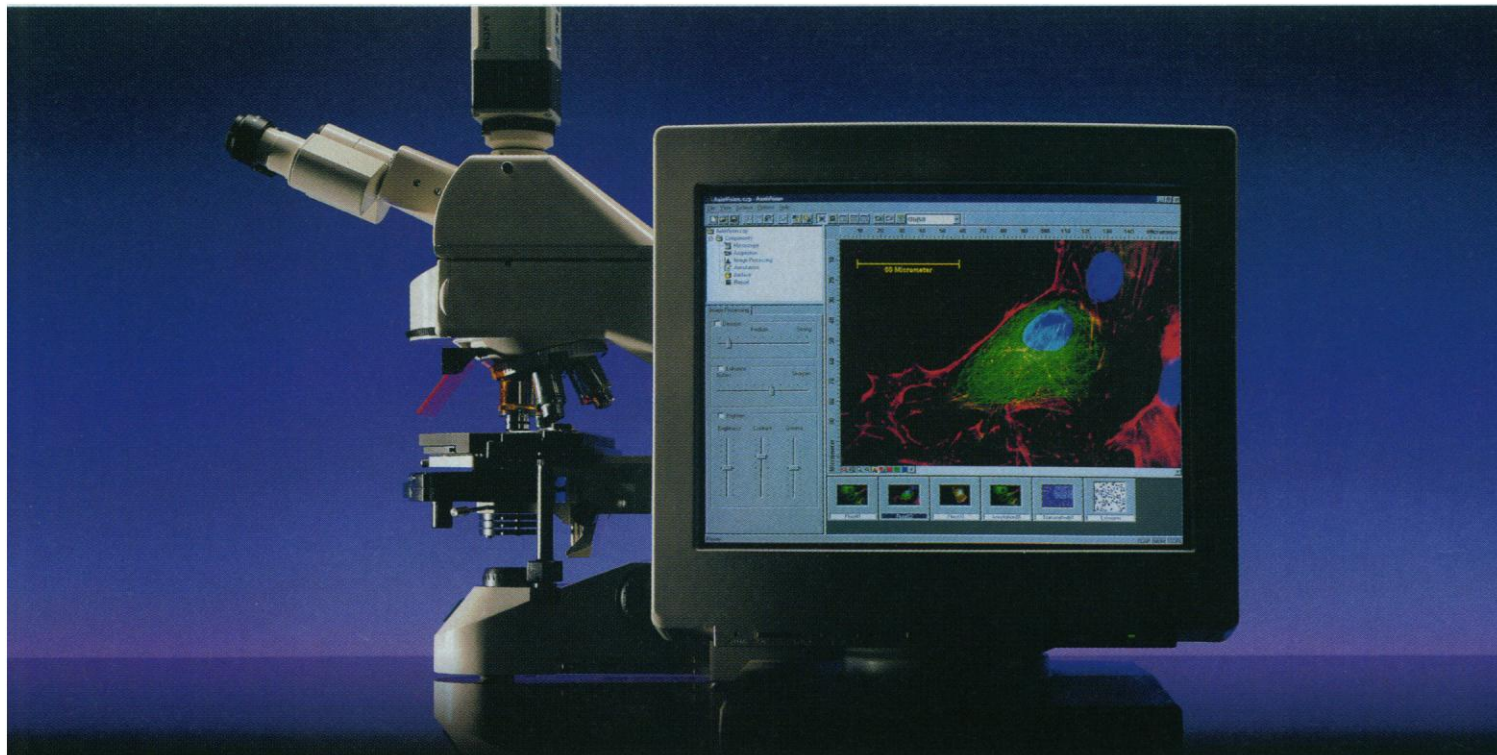

Come to Zeiss for a total solution to your imaging needs. The best microscopes with the best optics, the highest resolution cameras, and now the best imaging software.

The new **AxioVision** modular image acquisition and archiving system represents a new level of flexibility for digital microscopy. Two modes are available: the application mode for routine, and the expert mode for research. **AxioVision** is suitable for all biological and

materials applications. The system provides fully integrated control of the microscope and camera; efficient image enhancement; archiving of image, text, measuring data and all microscope parameters; and automatic report generation.

We also have specific programs for 3D deconvolution, confocal microscopy, materials analysis, and the **KS Elispot** for the automatic evaluation of T-lymphocyte immunoassays.

The Carl Zeiss Vision series covers the full range of counting, sizing, statistical evaluation, and image enhancement tools for all research and industrial applications.

For a free evaluation of your imaging needs, contact your Zeiss representative.

Call 800.233.2343 today.

Carl Zeiss Vision
total
solutions
for
imaging

Carl Zeiss, Inc.
Microscopy and Imaging Systems
One Zeiss Drive
Thornwood, NY 10594

800-233-2343
Fax 914-681-7446
micro@zeiss.com
www.zeiss.com
Circle No. 102 on Readers' Service Card



Announcing Novagen's New competent cell

singles™

Transformation in a snap.

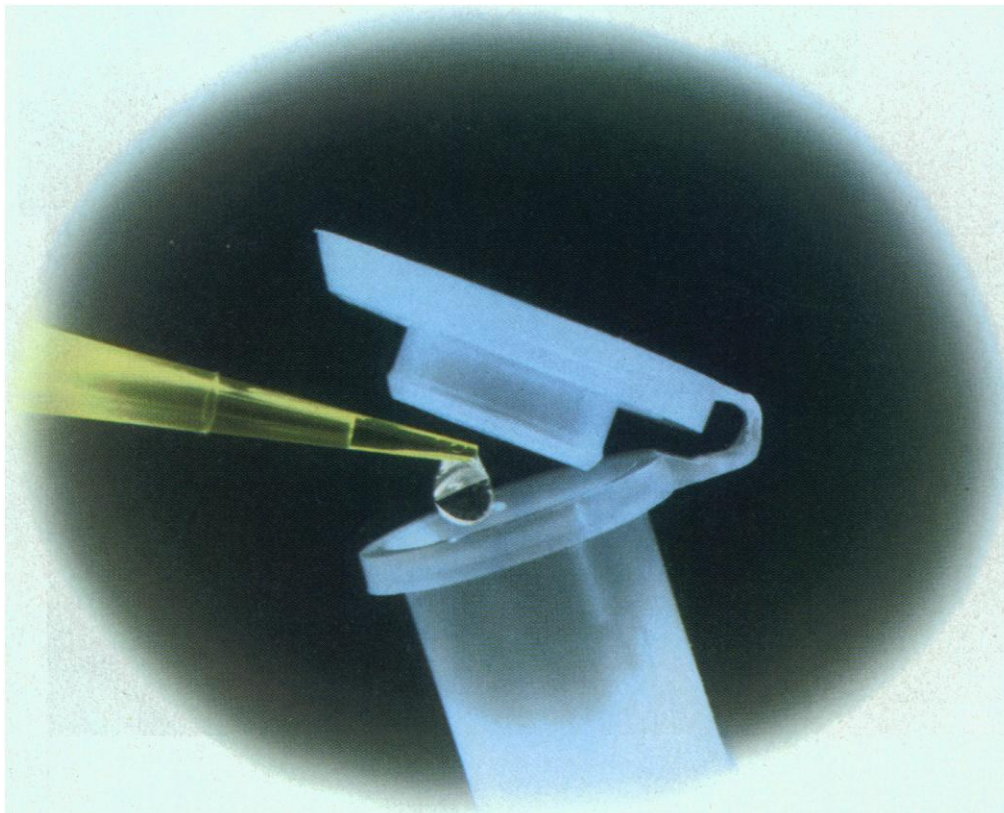

Thaw. Add DNA. Heat shock. Plate.

(That's it.)

No screw caps. No dispensing. No freeze/thaw. No waste. No foul β -ME smells!

singles Single aliquot competent cells. Now available for NovaBlue
and pET host strains BL21(DE3) and BL21(DE3)pLysS.

For more information, ask for *inNovations* Newsletter No.8 • phone: **800.526.7319** (US & Canada)

visit our web site: www.novagen.com • send e-mail: novatech@novagen.com

International Distributors

Australia—Progen Industries Ltd. 7-3375-1888 • Austria—R.u.P. Margaritella GmbH 431-889-1819 • Belgium—Euro Biochem SCRL 32-10-41-24-55 • Denmark—Bie&Bernsten AS 45-44-94-88-22 • Europe (excluding UK)—Contact CalBiochem-NovaBiochem GmbH • Finland—YA-Kemia Oy 09-350-9250 • France—TEBU 30-46-3900 • Germany—CalBiochem-NovaBiochem GmbH 49-619663955 • Holland—Omnilabo Int. B.V. 0800-099-7775 • Hong Kong—PROTECH 886-22-3810844 • India—Biobusiness Development Agency 91-11-559-68-20 • Israel—Megapharm Ltd. 09-760-4596 • Italy—M-Medical 055/5001871 • Japan—TaKaRa Shuzo Co., Ltd. 77-543-7231 • Korea—BOHAN Biomedical 2-577-2002 • Malaysia—BioSynTech Sdn Bhd. 3-432-1357 • Netherlands—Omnilabo Int. B.V. 0800-099-7775 • New Zealand—Intermed Scientific Ltd. 9-443-1284 • Norway—Bio-Test 4769-26-1777 • Singapore—TWAKI Glass Co., Ltd. 273-3022 • Spain—BioNova científica, s.l. 34-551-54-03 • Sweden—Labkemi AB 08-7424200 • Switzerland—JURO Supply AG 41-226-20-60 • Taiwan—PROTECH 22-3810844 • UK—Cambridge Bioscience 1223-316855



Novagen

Circle No. 111 on Readers' Service Card

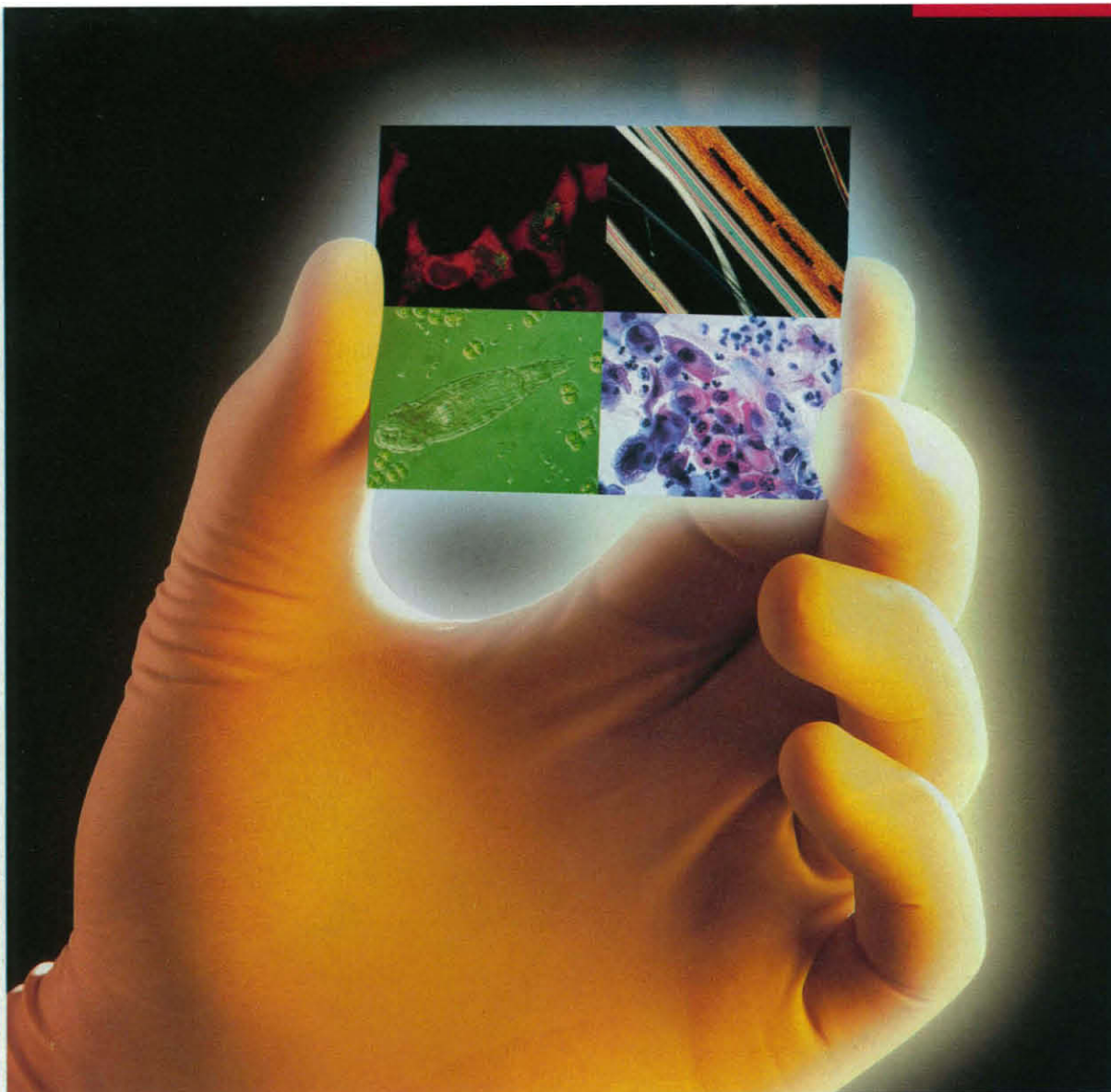

Leica. An Eye for Discovery

Image 4.98 Life Science e.

The demand for innovative system solutions in life sciences is growing all the time. Leica can provide you with just the solution you need. So why not benefit from the experience of an international technology group? Sales organizations in over 20 countries guarantee optimum support and service. Leica offers a wide range of products for life science applications to suit all requirements from routine to research.

Leica Microsystems Holdings GmbH
Ernst-Leitz-Straße
D-35530 Wetzlar (Germany)

Phone +49 (0) 64 41 29 - 0
Fax +49 (0) 64 41 22 - 25 99
www.leica.com

Leica

Circle No. 86 on Readers' Service Card