



AMERICAN  
ASSOCIATION FOR THE  
ADVANCEMENT OF  
SCIENCE

# Science

18 OCTOBER 1996

\$7.00

VOL. 274 • PAGES 309-464

**Full Text  
Breaking News  
Job Leads, and MORE**

**SCIENCE ONLINE**  
**[www.sciencemag.org](http://www.sciencemag.org)**



# High Performance *and* Affordability In One Storage Phosphor System

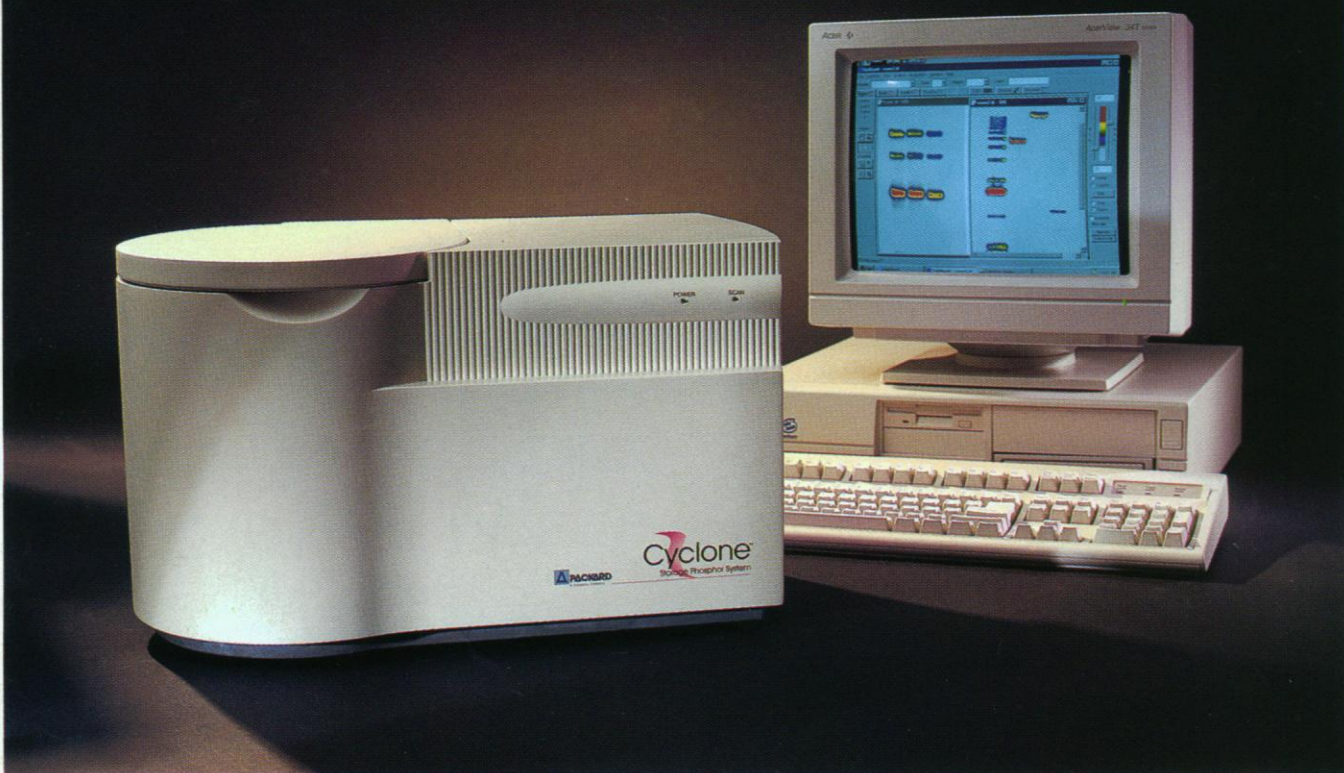

## Introducing the New Cyclone™ from Packard

### Remarkable Resolution, Superior Sensitivity

The Cyclone utilizes a state-of-the-art confocal optical design in a helical scanning system to optimize efficiency of detection, resolution, and sensitivity. The laser beam is focussed to less than 50 microns to optimize resolution. The unique light collection optical design captures signal efficiently for better sensitivity and a long linear dynamic range. This novel design enables the Cyclone to take advantage of the best phosphor screens available and to get the most out of every sample.

### Choice of Phosphor Screens to Suit Your Application

The Cyclone features a variety of high performance storage phosphor screens to optimize results and expand applications capabilities. Super Resolution screens are best for separating closely spaced bands and activity in tissue sections. Super Sensitive screens are designed for

the most efficient detection of low activity samples.

MultiPurpose screens are coated for moisture resistance and durability. Tritium Sensitive screens are uncoated for high resolution tritium detection. From minigels to sequencing gels, Cyclone offers a phosphor screen to suit your applications.

### Cyclone Fits Your Lab and Your Budget

Cyclone saves you money and time by eliminating developing chemicals and wasted film exposures. No more waiting in line for a shared instrument. The compact design makes Cyclone a perfect fit for any lab. Best of all, Cyclone can be your personal imaging system for less than half the price of most storage phosphor systems. Call Packard today for a quote and specifications to see how affordable high performance imaging is with the Cyclone Storage Phosphor System.



**PACKARD**

A Canberra Company

Packard Instrument Company, 800 Research Parkway, Meriden, CT 06450 U.S.A.  
Tel: 203-238-2351 Toll Free: 1-800-323-1891 FAX: 203-639-2172  
Web Site: <http://www.packardinst.com> Email: [webmaster@packardinst.com](mailto:webmaster@packardinst.com)



#### Packard International Offices:

**Australia**, Mt Waverley 61-3-9543-4266; **Austria**, Vienna 43-1-2702504; **Belgium**, Brussels 32-2-4668210; **Canada**, Ontario 1-800-387-9559; **Central Europe**, Schwadorf, Aus. 43 456 2230 015; **Denmark**, Greve 45-42909023; **France**, Rungis (33) 1 46.86.27.75; **Germany**, Dreieich (49) 6103 385-151; **Italy**, Milano 39-2-33910796/7/8; **Japan**, Tokyo 81-3-3866-5850; **Netherlands**, Groningen 31-50-5413360; Tilburg (013) 5423900; **Russia**, Moscow, 7-095-259-9632; **Switzerland**, Zurich (01) 481 69 44; **United Kingdom**, Pangbourne, Berks (44) 01734 844981.

Circle No. 30 on Readers' Service Card



# For High-Fidelity PCR *Pfu* Beats *Taq* Every Time!

If you're using  
*Tth* or *Taq*  
for PCR  
your DNA  
problem has some  
mistakes in it

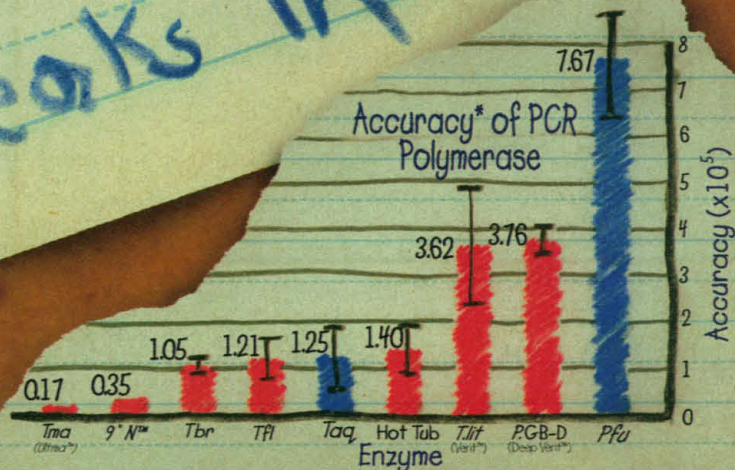

UNITED STATES:  
Stratagene Headquarters  
805-424-5444  
INTERNET MAIL:  
techservices@stratagene.com  
AUSTRALIA: 1800-252-204  
AUSTRIA: 1 5332666  
BRAZIL: 11 530 7833  
CANADA: 905 713 1201  
DENMARK: 8 6101055  
FRANCE: 1 34 50 2424  
GERMANY: 0130-640911  
HONG KONG: 5785839  
ISRAEL: 3 7521687  
ITALY: 258013409  
JAPAN: (Tokyo) 3 3650 4819  
or 6 348 3785  
(Fukuoka) 3 5684 1622  
KOREA: 2 5560311  
MALAYSIA: 37031888  
THE NETHERLANDS: 33 4950094  
NEW ZEALAND: 9 443 5867  
NORWAY: 22715090  
PORTUGAL: 1-4581841  
ROC: 2 694 0066 or 2 720 2215  
SINGAPORE: 2730899  
SPAIN: 1 729 03 33  
SWEDEN: 8 680 0845  
SWITZERLAND: 3641106  
THAILAND: 23080611  
UNITED KINGDOM: 0300 585370

## *Pfu* polymerase for accurate PCR!

Call Stratagene  
Or your Stratagene distributor  
for the complete picture...

Circle No. 42 on Readers' Service Card



NATIVE *Pfu* DNA POLYMERASE  
Catalog #500135 (100U), #600136 (500U)

RECOMBINANT *Pfu* DNA POLYMERASE  
Catalog #600153 (100U), #600154 (500U), #600159 (1000)

† Patent Pending  
‡ Purchase of these enzymes is accompanied by a license to use them in the Polymerase Chain Reaction (PCR) process in conjunction with an Authorized Thermal Cycler. Stratagene's PCR products are sold under licensing arrangements with Roche Molecular Systems, Inc., E. Hoffmann-La Roche Ltd. and The Perkin-Elmer Corporation.



# Greater Productivity.

## XL Upgrade for the ABI PRISM™ 377 DNA Sequencer

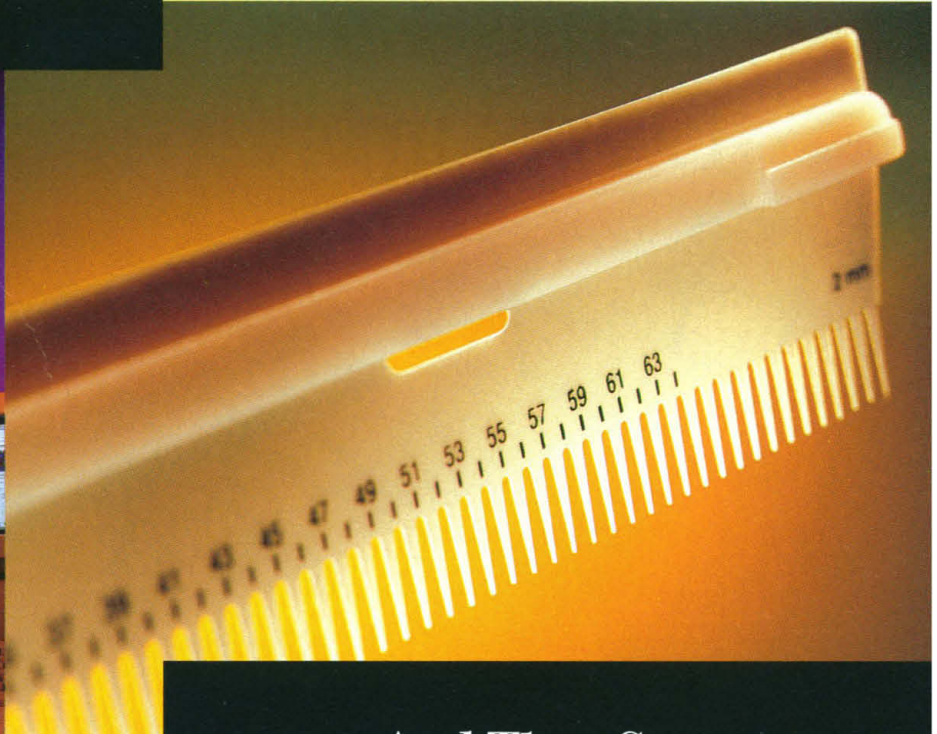
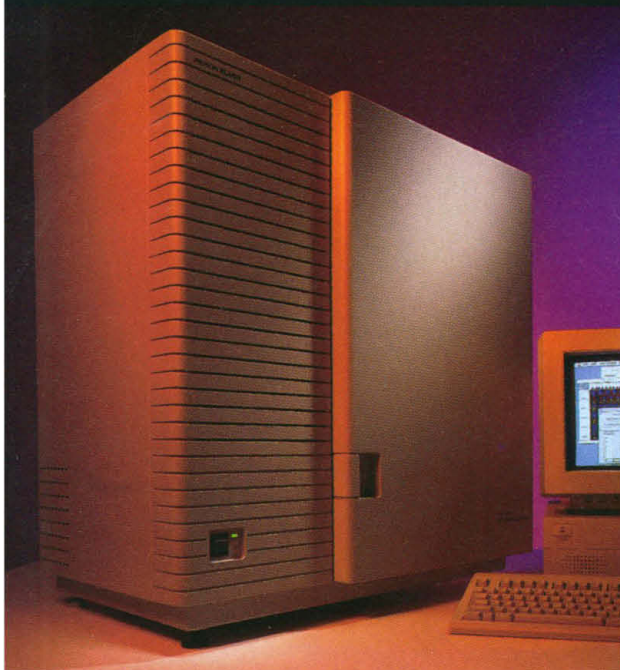

# And Then Some.

**With your new XL Upgrade, the ABI PRISM™  
377 DNA Sequencer outdoes itself.**

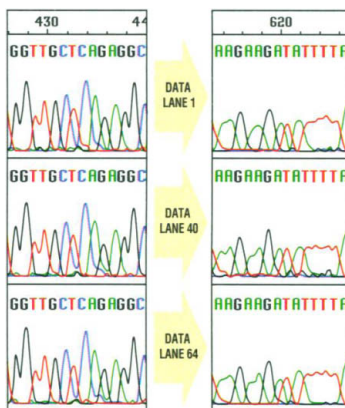

*Consistency from lane to lane — 377XL  
DNA Sequencer, 36cm WTR, 2X Run  
Mode Long Read Sequencing Standard.*

The ABI PRISM 377 DNA Sequencer brought unprecedented productivity to automated DNA sequencing and PCR analysis with new levels of speed, throughput, and reliability. Now, the new XL Upgrade increases that productivity by more than 70%. And it's easy to install on any new or existing ABI PRISM 377 system.

With the XL Upgrade, an ABI PRISM 377 can run 64 samples

per gel in the same time it used to run 36 samples. The complete upgrade consists of a 48- or 64-well comb, new hardware, faster sample scanning, and new high-speed data collection software.

What's more, the XL Upgrade uses standard ABI PRISM 377 gels and supports ABI PRISM DNA Sequencing and GeneScan® analysis software with enhanced lane tracking algorithms and powerful new data display features.

Find out how easy it is to get 70% more out of an ABI PRISM 377. In the U.S., call PE Applied Biosystems toll free at 1-800-345-5224. Outside the U.S., contact your local sales representative. On the Internet: [www.perkin-elmer.com/ab](http://www.perkin-elmer.com/ab).

## **PE Applied Biosystems**

**Europe** Langen, Germany Tel: 49 (0)6103 708 301 Fax: 49 (0)6103 708 310  
**Japan** Tokyo, Japan Tel: (0473) 80-8500 Fax: (0473) 80-8505  
**Latin America** Mexico City, Mexico Tel: 52-5-651-7077 Fax: 52-5-593-6223  
**Australia** Melbourne, Australia Tel: (03) 9212-8585 Fax: (03) 9212-8502

PE Applied Biosystems PCR reagents are developed and manufactured by Roche Molecular Systems, Inc., Branchburg, New Jersey, U.S.A.



The PCR process is covered by patents owned by Hoffmann-La Roche, Inc. and Hoffmann-La Roche Ltd. GeneScan is a registered trademark, and ABI PRISM and its Design, Applied Biosystems, PE, and PE Applied Biosystems are trademarks of The Perkin-Elmer Corporation.



Circle No. 47 on Readers' Service Card



Even peaks make mutation detection even easier.

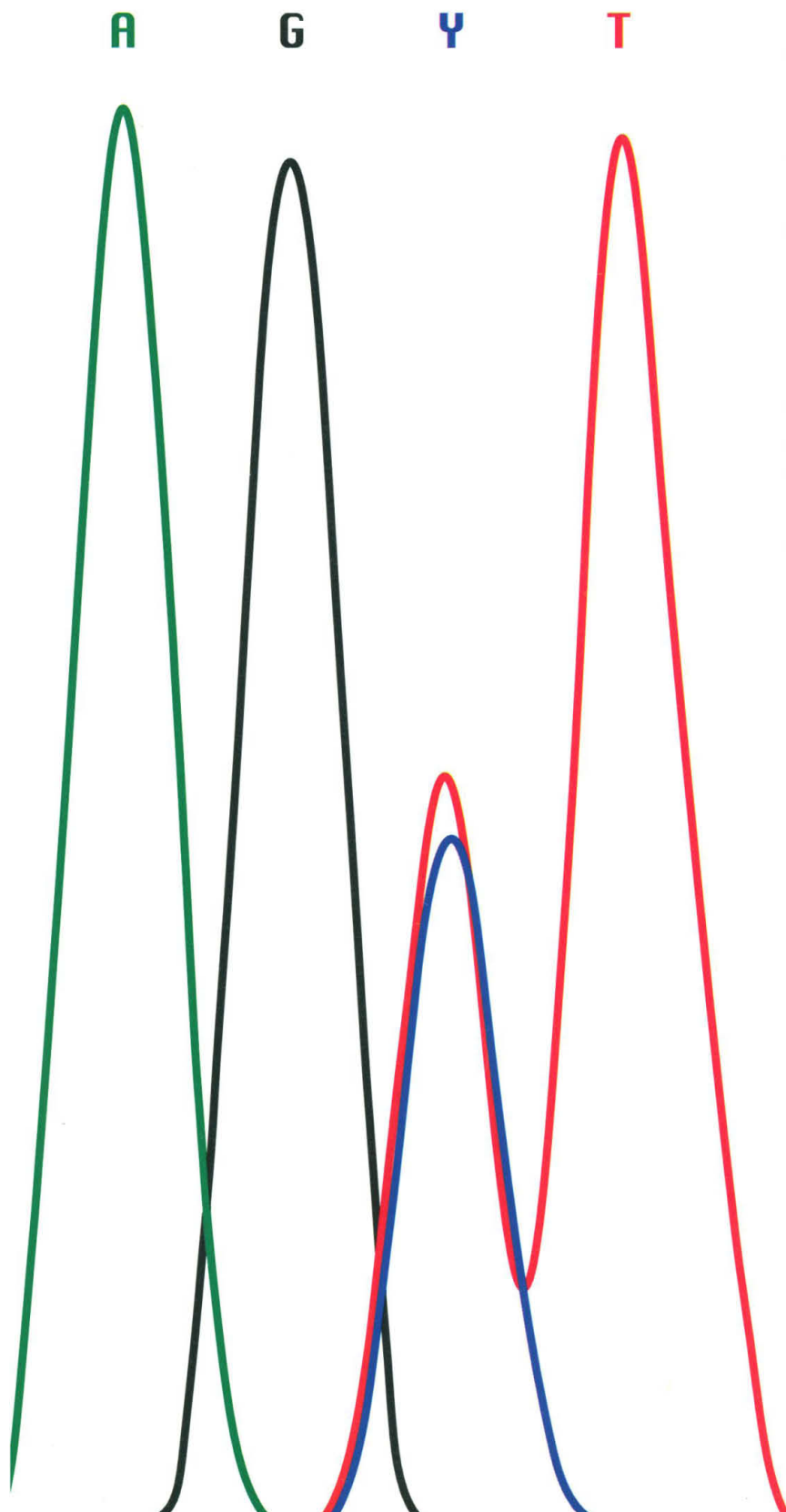

Good news for genetic disease researchers. A breakthrough in enzyme design just took mutation detection to new levels of convenience and performance.



Direct PCR sequencing of the highly polymorphic HLA-B gene using a dye primer kit with the AmpliTaq FS enzyme.

That breakthrough is AmpliTaq® DNA Polymerase, FS—an enhanced enzyme developed expressly for automated fluorescent DNA sequencing.

AmpliTaq FS dye primer kits make it easier than ever to directly sequence PCR products. They combine the simplicity of cycle sequencing with high-efficiency ddNTP incorporation to produce precise data with uniform peak heights. The result is accurate detection of mutations.

AmpliTaq FS kits expand the power of ABI PRISM™ multicolor detection technology to sequence-based mutation detection. Together with our reagents and protocols for fluorescent PCR detection, we provide complete DNA analysis solutions for your laboratory.

Find out how PCR-based cycle sequencing with AmpliTaq FS kits makes mutation detection even easier. To order or to request information, call 1-800-345-5224. Outside the U.S. and Canada, contact your local PE Applied Biosystems representative.

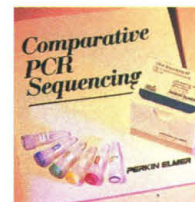

**PE Applied Biosystems**

Europe: Langen, Germany Tel: 49 (0)6103 708 301 Fax: 49 (0)6103 708 310  
Japan: Tokyo, Japan Tel: (0473) 80-8500 Fax: (0473) 80-8505  
Latin America: Mexico City, Mexico Tel: 52-5-651-7077 Fax: 52-5-593-6223  
Australia: Melbourne, Australia Tel: (03) 9212-8505 Fax: (03) 9212-8502

Perkin-Elmer PCR reagents are developed and manufactured by Roche Molecular Systems, Inc., Branchburg, New Jersey, U.S.A.



AmpliTaq is a registered trademark of Roche Molecular Systems, Inc. Perkin-Elmer is a registered trademark and ABI PRISM and design are trademarks of The Perkin-Elmer Corporation.

Circle No. 46 on Readers' Service Card



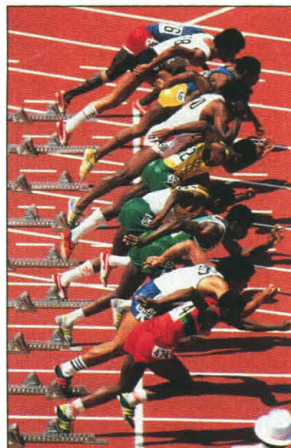

**344 & 427**

One reason start times  
vary



**342 &  
373**

Combating  
cancer with  
a virus

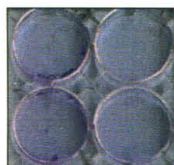
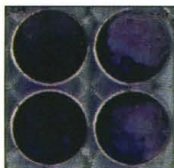

## NEWS & COMMENT

- An R&D Victory, But for How Long? **332**  
Dole, Clinton Lay Out Opposing Views **333**  
Congress: Tough Races and New Faces **334**

Global Review Faults U.S. Curricula **335**

Clinton Pushes Internet Initiative **335**

NSF, Academy to Rank U.S. Mathematics **336**

Cancer Charity's Rehabilitation Set Back **336**

Chinese Researchers Debate Rash of  
Plagiarism Cases **337**

Swift Justice Salvages Reputations **338**

## RESEARCH NEWS

How the Brain Gets Rhythm **339**

Galileo Turns Geology Upside Down  **341**  
on Jupiter's Icy Moons

Will a Twist of Viral Fate Lead  **342**  
to a New Cancer Treatment?

Astronomy: Goodness Gracious, Great  
Walls Afar **343**

Neurons Put the Uncertainty Into  **344**  
Reaction Times

## NOBEL PRIZES

Ten Get the Call to Stockholm **345**

Unraveling Immune-Cell **345**

Mysteries **345**

A Captivating Carbon Form **345**

A Cold Elixir for Physics **346**

Winning Incentives for **347**

Truth-telling

## POLICY FORUM

The Candidates Speak **361**

## PERSPECTIVES

The Imaging of Individual Atoms  **369**  
D. A. Jefferson

Signaling Across Membranes: A One  **370**  
and a Two and a ...  
J. Stock

The World Wide Web as an Instructional **371**  
Tool  
J. M. Barrie and D. E. Presti

## DEPARTMENTS

**THIS WEEK IN SCIENCE** **317**

**EDITORIAL** **321**  
My 3 Cents' Worth

**LETTERS** **325**  
Strategic Research: P. Barse; D. Hochman; S. Mac  
Lane • Psychobiology and Biopsychology: M.  
Snyder; J. W. Moore • Science Teaching: How to  
Spend \$5 Million: D. B. Seligman • Exposure to  
Methylene Chloride: W. C. Norman III • Califor-  
nia Civil Rights Initiative: M. Trow • Alzheimer's  
Original Patient: L. Amaducci • Of Sex and Gen-  
der: G. A. Pearson • Meteorite Recovery: A.

Mardon • Cosmic Cat?: W. J. Mathey

**SCIENCESCOPE** **331**

**RANDOM SAMPLES** **349**

Oceanographers Make Their Own Hot Springs •  
Prize for Gaia's Father • Ancient Egyptians in  
Canaan • Twitting Science

**BOOK REVIEWS** **367**

*The Horned Dinosaurs*, review by K. Padian • *Bio-  
chemistry of Smooth Muscle Contraction*, M. Ikebe •  
Vignettes • Books Received

**PRODUCTS & MATERIALS** **433**

## AAAS Board of Directors

Rita R. Colwell  
*Retiring President, Chairman*  
Jane Lubchenco  
*President*  
Mildred S. Dresselhaus  
*President-elect*

Sheila Jasanoff  
William A. Lester Jr.  
Simon A. Levin  
Marcia C. Linn  
Michael J. Novacek  
Anna C. Roosevelt  
Jean E. Taylor  
Nancy S. Wexler

William T. Golden  
*Treasurer*  
Richard S. Nicholson  
*Executive Officer*

■ **SCIENCE** (ISSN 0036-8075) is published weekly on Friday, except the last week in December, by the American Association for the Advancement of Science, 1200 New York Avenue, NW, Washington, DC 20005. Periodicals Mail postage (publication No. 484460) paid at Washington, DC, and additional mailing offices. Copyright © 1996 by the American Association for the Advancement of Science. The title **SCIENCE** is a registered trademark of the AAAS. Domestic individual membership and subscription (51 issues): \$102 (\$55 allocated to subscription). Domestic institutional subscription (51 issues): \$250. Foreign postage extra: Mexico, Caribbean (surface mail) \$55; other countries (air assist delivery) \$90. First class, airmail, student, and emeritus rates on request. Canadian rates with GST available upon request, GST #1254 88122. **Printed in the U.S.A.**



## COVER

False-color view (width ~1000 km) of Jupiter's satellite Europa obtained by NASA/JPL's Galileo spacecraft. Fractures in the icy crust and mottled areas are in reddish hues, indicating the presence of non-ice materials. The icy plains (blues) subdivide into units with different bright-

nesses at infrared wavelengths, probably due to differences in ice grain size. Observations of Jupiter and its moons by Galileo are reported in the special section beginning on page 377 and the News story on page 341. [Image processed by Paul Geissler, University of Arizona]



## RESEARCH ARTICLE

### An Adenovirus Mutant That Replicates Selectively in p53-Deficient Human Tumor Cells

373

J. R. Bischoff, D. H. Kim, A. Williams, C. Heise, S. Horn, M. Muna, L. Ng, J. A. Nye, A. Sampson-Johannes, A. Fattaey, F. McCormick

## REPORTS

### GALILEO ORBITER

#### Galileo's First Images of Jupiter and the Galilean Satellites

377

M. J. S. Belton *et al.*

#### Near-Infrared Spectroscopy and Spectral Mapping of Jupiter and the Galilean Satellites: Results from Galileo's Initial Orbit

385

R. Carlson *et al.*

#### Galileo Photopolarimeter-Radiometer Observations of Jupiter and the Galilean Satellites

389

G. S. Orton *et al.*

#### Galileo Plasma Wave Observations in the Io Plasma Torus and Near Io

391

D. A. Gurnett *et al.*

#### Effects of Absorption by Io on Composition of Energetic Heavy Ions

393

T. L. Garrard *et al.*

#### Plasma Observations at Io with the Galileo Spacecraft

394

L. A. Frank *et al.*

#### Io's Interaction with the Plasma Torus: Galileo Magnetometer Report

396

M. G. Kivelson *et al.*

#### Dust Measurements During Galileo's Approach to Jupiter and Io Encounter

399

E. Grün *et al.*

#### Electron Beams and Ion Composition Measured at Io and in Its Torus

401

D. J. Williams *et al.*

#### Far-Ultraviolet Imaging of Jupiter's Aurora and the Io "Footprint"

404

J. T. Clarke, G. E. Ballester, J. Trauger, R. Evans, J. E. P. Connerney, K. Stapelfeldt, D. Crisp, P. D. Feldman, C. J. Burrows, S. Casertano *et al.*

#### Time-Resolved Observations of Jupiter's Far-Ultraviolet Aurora

409

G. E. Ballester, J. T. Clarke, J. T. Trauger, W. M. Harris, K. R. Stapelfeldt, D. Crisp, R. W. Evans, E. B. Burgh, C. J. Burrows *et al.*

#### Direct Imaging of the Atomic Configuration of Ultradispersed Catalysts

413

P. D. Nellist and S. J. Pennycook

#### Crystal Structure of DNA Recombination Protein RuvA and a Model for Its Binding to the Holliday Junction

415

J. B. Rafferty, S. E. Sedelnikova, D. Hargreaves, P. J. Artymiuk, P. J. Baker, G. J. Sharples, A. A. Mahdi, R. G. Lloyd, D. W. Rice

#### Resistance to *Leishmania major* Induced by Tolerance to a Single Antigen

421

V. Julia, M. Rassoulzadegan, N. Glaichenhaus

#### Signaling by the *Escherichia coli* Aspartate Chemoreceptor Tar with a Single Cytoplasmic Domain per Dimer

423

I. Tatsuno, M. Homma, K. Oosawa, I. Kawagishi

#### Attractant Signaling by an Aspartate Chemoreceptor Dimer with a Single Cytoplasmic Domain

425

P. J. Gardina and M. D. Manson

#### Neural Control of Voluntary Movement Initiation

427

D. P. Hanes and J. D. Schall

#### Preferential Formation of Benzo[a]pyrene Adducts at Lung Cancer Mutational Hotspots in P53

430

M. F. Denissenko, A. Pao, M.-s. Tang, G. P. Pfeifer

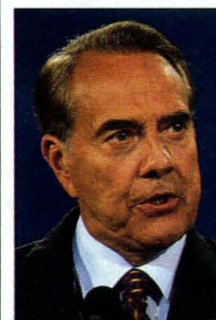

332 & 361

Science and the elections; views from Dole and Clinton

### Indicates accompanying feature

**Change of address:** allow 4 weeks, giving old and new addresses and 8-digit account number.  
**Postmaster:** Send change of address to *Science*, P.O. Box 1811, Danbury, CT 06813-1811.  
**Single copy sales:** \$7.00 per issue prepaid includes surface postage; bulk rates on request.  
**Authorization to photocopy** material for internal or personal use under circumstances not falling within the fair use provisions of the Copyright Act is granted by AAAS to libraries and other users registered with the Copyright Clearance Center (CCC) Transactional Reporting Service, provided that \$4.00 per article is paid directly to CCC, 222 Rosewood Drive, Danvers, MA 01923. The identification code for *Science* is 0036-8075/83 \$4.00. *Science* is indexed in the *Reader's Guide to Periodical Literature* and in several specialized indexes.

## On the Web

Clicking Is Believing!

Visit our new site

Science Online:

<http://www.sciencemag.org/>



— LIC here.

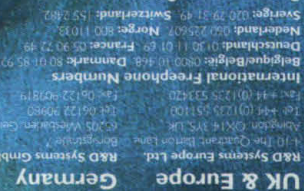

**International Distributors**

- Asian Pacific (except Japan, Korea) • PROTECH 888-02-3810844
- Denmark • Stures KEOB Lab 45-86-87-88 • Finland • KEOBO Lab
- 804-551 Japan • Takara Shizu Co. Ltd. 0775-43-7231 • Korea •
- MOHAN Biomedical 02-577-2002 • LRS Laboratorios 02-924-8697 •
- Norway • KEOBO Lab 22-90-00-00 • Sweden • KEOBO Lab 08-621-34-00

translation enhancer for *in vitro* transcription/translation analysis.

(b) *in vitro* transcription/translation screening procedure for production and detection of GFP.

Traditional 3-day Cloning      Quick Analysis

Anneal      Anneal

Transform      Transform

Culture      Culture

Plasmid Isolation      Precipitate

STP2      STP2

Quick insert cloning and analysis with pTZBlue-2-LIC.

Both autoradiographs: *in vitro* expression of  $\beta$ -galactonidase (*gus*) using Novagen's Single Tube Protein™ System 2 (STP2).

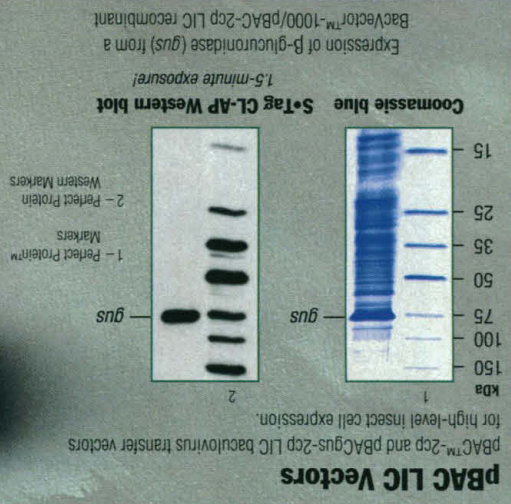

PET-30 and PET-32 LIC feature T7 driven expression in *E. coli*.

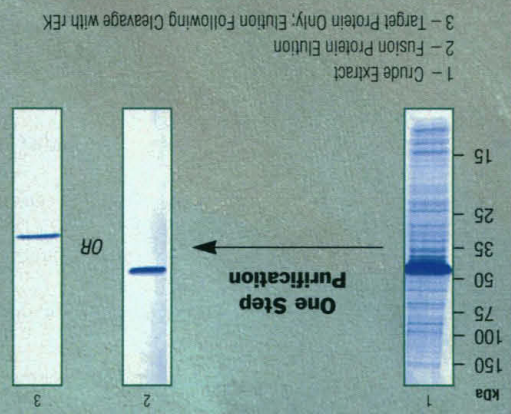



## Jupiter's lights

Spatially and temporally resolved ultraviolet images of the northern and southern jovian auroras have been obtained from the Hubble Space Telescope and the International Ultraviolet Explorer. Clarke *et al.* (p. 404) and Ballester *et al.* (p. 409) found that the main auroras are highly variable, unlike Earth's, indicating that Jupiter's magnetosphere is

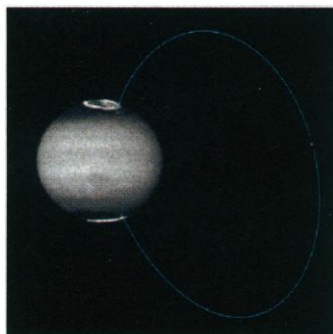

driven by Jupiter's rotation and controls the auroras' morphology, rather than auroral ovals being controlled by the solar wind. Clarke *et al.* also note that the footprint emission from Jupiter's moon Io is not variable in the aurora images, lending support to the idea that Io has a magnetic core that controls its imprint on the jovian auroras.

## Atoms at work

Automotive exhaust catalysts, like many industrial catalysts, consist of transition metals supported on insulating materials such as alumina, and have inhomogeneous surfaces that are usually rough and complex. These features make their detailed characterization very difficult. One of the unsolved questions is the exact configuration of the metal atoms and their interactions with the support material. Nellist and Pennycook (p. 413; see the Per-

## Galileo at Jupiter

A special section (beginning on p. 377) focuses on observations from the Galileo Orbiter of Jupiter and the satellites Io, Europa, and Ganymede (see the news story by Kerr, p. 341). The remote sensing teams (Belton *et al.*, Carlson *et al.*, and Orton *et al.*) used images obtained at several wavelengths to suggest the following: (i) The Great Red Spot is a shallow atmospheric storm; (ii) Io is actively erupting; (iii) Ganymede is covered by a thin layer of ice with fractures related to a possibly fluid layer beneath the surface; and (iv) Europa has sets of fractures that may be related to degassing or venting of gaseous rocky mixtures from below its icy surface. The magnetometer (Kivelson *et al.*), particle and plasma wave experiments (Frank *et al.*, Gurnett *et al.*, Garrard *et al.*, and Williams *et al.*), and the dust detector (Grün *et al.*) focused on the complex electromagnetic interactions between Io and Jupiter.

spective by Jefferson, p. 369) used Z-contrast microscopy, a form of scanning transmission electron microscopy, to resolve the atomic configuration of platinum dimers and trimers and a small rhodium raft on an alumina support. Such information is crucial for understanding the reactivity of heterogeneous supported catalysts.

## Anti-tumor virus

Human adenoviruses encode a protein (E1B 55K) that binds to and inactivates the host-encoded tumor suppressor protein p53, an interaction that is essential for efficient virus replication. Many human cancers are deficient in p53, and Bischoff *et al.* (p. 373; see the news story by Pennisi, p. 342) have developed a therapeutic strategy that takes advantage of this p53 defect. A mutant adenovirus that does not produce E1B 55K can infect and kill p53-deficient tumor cells 100 times more efficiently than can normal cells containing functional p53. Injection of the mutant virus into p53-deficient human tumors grown in mice caused substantial reductions in

tumor size and, in some cases, complete tumor regression. These results suggest that mutant adenoviruses may be useful for treatment of certain human cancers.

## p53—the smoking gun?

Benzo[a]pyrene, a component of cigarette smoke, is one of the most potent mutagens and carcinogens known. In studies with cultured human cells, Denissenko *et al.* (p. 430) have looked at the effect of BPDE (the carcinogenic metabolite of benzo[a]pyrene) on P53, a tumor suppressor gene that is mutated in about 60% of human lung cancers. The BPDE-induced damage in P53 occurred preferentially at nucleotides that are mutational hotspots in lung cancer. This study provides a direct link between a defined cigarette smoke carcinogen and human cancer mutations.

## Response LACKing

Certain strains of mice infected with *Leishmania major* develop a rapid protective response, but

others develop a severe, ultimately fatal infection. Julia *et al.* (p. 421) show that the early T cell response to infection is crucial to the outcome. In susceptible strains, the response is dominated by a single antigen, known as LACK (*Leishmania* homolog of receptors for activated C kinase). This response is mediated by TH2 cells and is the mouse's downfall. If the immune system of susceptible mice is blinded to the LACK antigen (by expressing LACK in the thymus, so that LACK-reactive T cells do not develop), then TH1 responses develop to other *Leishmania* antigens, converting the susceptible mouse to a healer phenotype.

## Reacting on cue

How do we decide to make a movement in response to a stimulus? What has been known since the time of Helmholtz is that reaction times are long and variable, and that neuronal conduction velocities do not account for the length and variability of times. Hanes and Schall (p. 427; see the news story by Barinaga, p. 344) examined changes in firing rates as monkeys were deciding to initiate eye movements and found neurophysiological support for the variable rate model. This model suggests that the variability in reaction time is due to the variability in how rapidly the neuronal rate of firing reaches a fixed threshold, at which point movement is initiated. In another experiment in which the monkeys received countermanding instructions while the firing rate was increasing, movement was not initiated if the firing rate did not actually cross the threshold level.



# BIO<sup>TM</sup>

# DIRECT

A Trademark of  Pharmacia  
Biotech

[Total  
Customer  
Care  
Guaranteed]



It's  
**different.**  
Now put us to  
the **test.**



# "This is what we call Total Customer Care"

## **Your number one source for Pharmacia Biotech supplies just got even better.**

BioDirect is the new total support service designed to offer you the fastest, easiest way to get Pharmacia Biotech products. And each edition of our new-look BioDirect Magazine is packed full of exciting money-saving offers giving you the best possible prices on our products. All of this is then backed by the best technical know-how in the business. We call it Total Customer Care. Just call us...we'll prove it.

## **Satisfaction Guaranteed. On same-day shipment. And on equipment.**

We stand behind our commitment to superior service with a solid guarantee of chemical shipments to you the very same day of order - or we pay.\*

And what's more, you can take advantage of a full 30 day FREE trial period on selected equipment.\*

## **Instant access to scientific support.**

Total customer care also means BioDirect providing you with instant and direct access to scientists who understand your application. They're at your service when you need them most assisting you at absolutely no extra cost. You will also receive 24-hour technical documentation and support services via BioFAX™, e-mail and Internet. And again, all completely FREE!

## **Easy access**

Placing your order and getting the information you need is now easier than ever by phone, fax or Internet.

Phone:

**1 (800) 526 - 3593**

Fax:

**1 (800) FAX - 3593**

Internet:

**<http://www.biotech.pharmacia.se>**

**New**

BioFAX

Automated Document Retrieval System

**1-908-457-8138**

Available 24 hours a day.



We're giving away three Ultrospec 3000 spectrophotometers - you could win one of these instruments absolutely FREE! See the latest BioDirect Magazine for details.

\* Special conditions apply. For complete details, please contact your local Customer Care Representative.

**BioDirect.**  
It's **different.**  
**Now** put us to the **test.**

Circle No. 35 on Readers' Service Card



# A Sense of Discovery



dis·cov·er\ a. to obtain sight or knowledge of for the first time. **dis·cov·ery line™\:** products for gene discovery and analysis > requiring exploration or investigation.

**dis·cov·ery line™\:**  
new RNA-based  
products from  
Invitrogen designed  
to facilitate gene  
discovery and analysis.  
**a. Northern Territory™:**  
Total RNA blots.  
**b. Gene Pool™ cDNA:**  
PCR-ready, first-  
strand cDNA.

Exciting new products to simplify gene discovery and analysis are now available from Invitrogen.

**Northern Territory™ Total RNA Blots** are an extensive line of northern blots prepared with RNA from human tumor, fetal and/or normal tissues. Northern Territory™ Blots are supplied ready for hybridization, eliminating the time-consuming tasks of acquiring tissues, purifying RNA, and preparing blots. Northern Territory™ Blots are quality tested to ensure equal loading and even transfer of the RNA. Explore how easy northern analysis can be with Northern Territory™ Total RNA Blots from Invitrogen.

**Gene Pool™ cDNA** is transcribed from RNA isolated from human tumor and normal tissues. Gene Pool™ cDNA is supplied PCR-ready, eliminating the need to obtain tissues or isolate and transcribe RNA. Gene Pool™ cDNA is PCR-tested to ensure the presence of full-length transcripts. Discover how easy gene analysis can be – try PCR-ready Gene Pool™ cDNA.

The Discovery Line™ consists of over forty-five new products designed to facilitate gene discovery and analysis in your laboratory. For more information on any of the Discovery Line™ products, please visit our Web site or contact the Invitrogen Technical Services Department today.

dis·cov·er\ b. To Find <~ the solution >

--- = RNA  
Blots

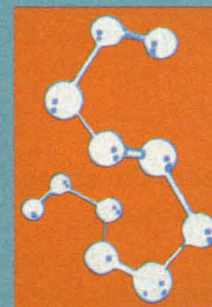

RNA

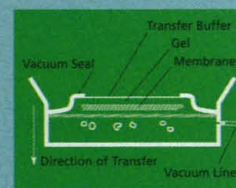

Blotting



Manufactured by BioChain Institute, Inc.

**EUROPEAN HEADQUARTERS**  
Invitrogen BV  
De Schelp 12, 9351 NV Leek  
The Netherlands  
Tel: +31 (0) 594 515 175  
Fax: +31 (0) 594 515 312  
Email: tech\_service@invitrogen.nl

#### TOLL FREE TELEPHONE NUMBERS

Belgium 0800 111 73	The Netherlands 06 022 8848
Denmark 800 188 67	Norway 800 113 70
Finland 990 31 800 5345	Sweden 020 795 369
France 19 31 800 5345	Switzerland 155 1966
Germany 0130 8100 43	UK 0800 96 61 93

#### DISTRIBUTORS

Australia 03 9562 6888	Korea 822 569 6902
Hong Kong 886 2 381 0844	Singapore 65 482 3888
Israel 02 524 447	or 29 29 783
Italy 02 38 19 51	Spain 03 450 2601
Japan 03 5684 1616	Taiwan 886 2 381 0844

From all other countries, please contact our European headquarters at +31 (0) 594 515 175

**Invitrogen®**

Telephone (619) 597-6200  
Fax (619) 597-6201  
<http://www.invitrogen.com>

**1-800-955-6288**

Circle No. 31 on Readers' Service Card



Go To

<http://www.sciencemag.org>

# BECAUSE YOU NEED A FAST, DIRECT NETWORK... SCIENCE ONLINE

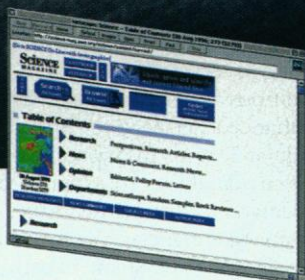
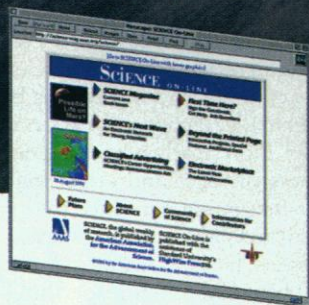

**You get more with SCIENCE Online and you get it fast: An instant network of resources, search features, and full-text information.**

**With SCIENCE Online and a few keystrokes, you get:**

- Full-text research articles—available on the day of publication
- Link to National Library of Medicine from cited references
- Full-text news articles—available on the day of publication
- ScienceNow—daily science news briefings
- Enhanced Perspectives—back by popular demand with links to related research and background information
- Multilingual guide to SCIENCE Online—Chinese and Japanese versions available with more languages to come (also includes information on how to submit a paper to SCIENCE)





- **SCIENCE's Next Wave**—redesigned and featuring its first Asian forum, a new career advice column and an expanded news section
- **Professional Network**—new search engine to speed up your job search by discipline, position, organization, and region
- **Electronic Marketplace**—product information and links to on-line advertiser's web sites

**<http://www.sciencemag.org>**

Circle No. 37 on Readers' Service Card

## ORDER NOW FOR THE SPECIAL INTRODUCTORY RATE!

AAAS members order now and get all 1997 issues of full-text SCIENCE On-Line for just \$12. Access our on-line form through the AAAS WWW site: <http://www.aaas.org/>. Or fill out and mail/fax the coupon below to continue accessing SCIENCE On-Line in 1997. Or call (202) 326-6417 to order today.

- ☐ YES, I want instant access to SCIENCE. Please upgrade my membership to include full-text SCIENCE On-Line at the special introductory rate of only \$12. (Offer good through 12/31/96.) Access to SCIENCE On-Line is for one year beginning January 1997.
- ☐ Please sign me up for AAAS membership and the special introductory rate for the full-text of SCIENCE On-Line. Membership includes 51 weekly issues of SCIENCE and one year access to SCIENCE On-Line (access begins January 1997.)

	Domestic	Europe, Asia, Pacific & Other	Canada	Mexico/Caribbean
Regular Member	<input type="checkbox"/> \$114	<input type="checkbox"/> \$204	<input type="checkbox"/> \$179.99	<input type="checkbox"/> \$169
Postdoctoral/Resident	<input type="checkbox"/> \$ 89	<input type="checkbox"/> \$179	<input type="checkbox"/> \$153.24	<input type="checkbox"/> \$144
Full-Time Student	<input type="checkbox"/> \$ 67	<input type="checkbox"/> \$157	<input type="checkbox"/> \$129.70	<input type="checkbox"/> \$122

- ☐ Please sign me up for AAAS membership without SCIENCE On-Line: (includes 51 weekly issues of SCIENCE)

Regular Member	<input type="checkbox"/> \$102	<input type="checkbox"/> \$192	<input type="checkbox"/> \$167.99	<input type="checkbox"/> \$157
Postdoctoral/Resident	<input type="checkbox"/> \$ 77	<input type="checkbox"/> \$167	<input type="checkbox"/> \$141.24	<input type="checkbox"/> \$132
Full-Time Student	<input type="checkbox"/> \$ 55	<input type="checkbox"/> \$145	<input type="checkbox"/> \$117.70	<input type="checkbox"/> \$110

Rates are valid until 12/31/96. \$55 allocated to the paper subscription of SCIENCE. Canadian rate includes GST # 125488122. Please allow 6 weeks for receipt of first paper issue of SCIENCE.

- ☐ Check enclosed (payable to "AAAS") for: \$ \_\_\_\_\_
- ☐ Charge \$ \_\_\_\_\_ to my: ☐ Visa ☐ MasterCard ☐ American Express

CARD # \_\_\_\_\_ EXP. DATE \_\_\_\_\_

SIGNATURE \_\_\_\_\_

NAME \_\_\_\_\_

MEMBERSHIP ID # \_\_\_\_\_

INSTITUTION \_\_\_\_\_

STREET ADDRESS \_\_\_\_\_

CITY \_\_\_\_\_ STATE \_\_\_\_\_ ZIP \_\_\_\_\_

**MAIL TO:**  
AAAS—Membership Services  
1200 New York Avenue, NW  
Washington, DC 20005

**OR FAX TO:**  
(202) 842-1065



# GET THE CLONTECH PCR ADVANTAGE

### AUTOMATIC HOT START

Amplification of three different single-copy genes from human genomic DNA with (+) [using the Advantage Tth Polymerase Mix] and without (-) TthStart Antibody. M = 1-kb DNA ladder.

### LONGER DISTANCES

Amplification of a pWE15 cosmid clone (38 kb) and the full-length human mitochondrial genome (16.5 kb) using the Advantage Genomic PCR Kit. M =  $\lambda$ /Hind III DNA size markers.

### HIGHER YIELD

Advantage cDNA PCR Kit (Lane 1) vs. three other commercial enzyme blends (Lanes 2-4) used to amplify the full-length TFR cDNA. M = 1-kb DNA ladder.

## Advantage™ PCR Kits and Polymerase Mixes

CLONTECH's new **Advantage™ PCR Reagents**—specially formulated enzyme and buffer systems that offer you several distinct advantages:

- **Automatic hot start**—our polymerase mixes contain **TaqStart** or **TthStart Antibody** for improved specificity and greater convenience. Only from CLONTECH.
- **Greater PCR efficiency and sensitivity, even for templates that are well within the range of conventional PCR.**
- **Longer distance amplification**—amplify genomic DNA of up to 40 kb and cDNA of up to 10 kb.
- **Increased fidelity**—important in PCR cloning experiments.
- **Optimum performance with our PCR-based Application Kits.**

Choose from our complete PCR Kits or separately available polymerase mixes:

**Advantage cDNA PCR Kit (#K1905-1) & Advantage KlenTaq Polymerase Mix (#8417-1)** are designed for amplification of cDNA and general templates of up to 10 kb. This system gives more robust amplification and a broader Mg<sup>++</sup> range than cloned *Taq* DNA polymerase.

**Advantage Genomic PCR Kit (#K1906-1) & Advantage Tth Polymerase Mix (#8418-1)** are designed for amplification of genomic DNA templates of up to 40 kb. This system provides excellent results in PCR applications involving large targets and/or complex templates such as genomic DNA.

For more information or to order call 1-800-662-CLON or contact your local distributor.

Circle No. 45 on Readers' Service Card  
DON'T EXPERIMENT WITH ANYTHING ELSE.

# CLONTECH

1020 East Meadow Circle, Palo Alto, California 94303 USA  
FAX: 800/424-1350 415/424-1064 • TEL: 800/662-CLON 415/424-8222  
e-mail: tech@CLONTECH.com orders@CLONTECH.com • internet: <http://www.clontech.com>  
©1995, CLONTECH Laboratories, Inc.

(AD59033)

Purchase of Advantage PCR Reagents is accompanied by a limited license to use them in the Polymerase Chain Reaction (PCR) process for research in conjunction with a thermal cycler whose use in the automated performance of the PCR process is covered by the up-front license fee, either by payment to Perkin-Elmer or as purchased, i.e., an authorized thermal cycler. These products are sold under licensing arrangements with F. Hoffmann-La Roche Ltd, Roche Molecular Systems, Inc., and The Perkin-Elmer Corporation.





## More Total RNA! Larger Samples!

RNeasy Kits use unique spin column technology for simple, reliable, and economical total RNA isolation. The new RNeasy Midi Kits offer all the familiar RNeasy Mini Kit benefits:

- **Speed** — consistent high-quality total RNA in minutes
- **Versatility** — isolation from many sources including animal cells or tissues, blood, bacteria, yeast
- **Efficiency** — over 90% recovery of total RNA from
  - as little as 100 cells or 0.5 mg of tissue, or
  - as much as  $10^8$  cells or 250 mg of tissue
- **Convenience** — safe and easy handling without phenol/chloroform extractions or precipitations
- **Reliability** — ready-to-use RNA for any downstream application, including northern blotting and RT-PCR<sup>†</sup>

QIAGEN sample preparation products may be used in clinical diagnostic laboratory systems after the laboratory has validated their complete system as required by CLIA '88 regulations in the US, or equivalent in other countries. <sup>†</sup>The PCR process is covered by US patents 4,683,195 and 4,683,202 or equivalent in other countries, owned by Hoffmann-La Roche AG.

**For more information about RNeasy and other innovative total and mRNA isolation products, call QIAGEN at 800-426-8157**

**QIAGEN Inc.**  
9600 De Soto Avenue  
Chatsworth, CA 91311, USA  
Orders 800-426-8157  
Fax 800-718-2056  
Technical 800-362-7737

Circle No. 55 on Readers' Service Card





#### MEMBERSHIP/CIRCULATION

**Director:** Michael Spinella  
**Deputy Director:** Marlene Zendell  
**Member Services:** Donald Crowl, *Manager*; Mary Curry, *Supervisor*; Pat Butler, Laurie Baker, Yvette Carter *Representatives*  
**Marketing:** Dee Valencia, *Manager*; Jane Pennington, *Europe Manager*; Hilary Baar, *Assistant Manager*; Lauri Sirois, *Coordinator*  
**Research:** Renuka Chander, *Manager*  
**Business and Finance:** Robert Smariga, *Manager*; Nina Araujo de Kobes, Kimberly Parker, *Coordinators*

#### ADVERTISING AND FINANCE

**Associate Publisher:** Beth Rosner  
**Advertising Sales Manager:** Susan A. Meredith  
**Recruitment Advertising Manager:** Janis Crowley  
**Business Manager:** Deborah Rivera-Wienhold  
**Finance:** Randy Yi, *Senior Analyst*; Connie Dang, *Financial Analyst*  
**Marketing:** John Meyers, *Manager*; Allison Pritchard, *Associate*  
**Electronic Media:** David Gilliken, *Manager*; Mark Croatti, *Production Associate*  
**Product Advertising:** Carol Maddox, *Traffic Manager*; Natalie Britt, *Sales Associate*  
**Product Advertising Sales:** **East Coast/E. Canada:** Richard Teeling, 201-904-9774, FAX 201-904-9701 • **Midwest/Southeast:** Elizabeth Mosko, 773-665-1150, FAX 773-665-2129 • **West Coast/W. Canada:** Neil Boylan, 415-673-9265, FAX 415-673-9267 • **UK, Scandinavia, France, Italy, Belgium, Netherlands:** Andrew Davies, (44) 1-457-838-519, FAX (44) 1-457-838-898 • **Germany/Switzerland/Austria:** Tracey Peers, (44) 1-260-297-530, FAX (44) 1-260-271-022 • **Japan:** Maschy Yoshikawa, (81) 3-3235-5961, FAX (81) 3-3235-5852  
**Recruitment Advertising:** Terri Seiter Azie, *Sales and Production Operations Manager*; Celeste Miller, *Sales Supervisor*; Eric Banks, Bethany Ritchey, *Sales*; Debbie Cummings, *European Sales Manager*; Wendy Green, *Production Associate*; Nicole Robinson, *Advertising Assistant*  
**Recruitment Advertising Sales:** **US:** Janis Crowley, 202-326-6532, FAX 202-289-6742 • **Europe:** Debbie Cummings, (44) 1223-302067, FAX (44) 1223-576208 • **Australia/New Zealand:** Keith Sandell, (61) 02-922-2977, FAX (61) 02-922-1100 • **Japan:** Maschy Yoshikawa, (81) 3-3235-5961, FAX (81) 3-3235-5852  
**Assistant to Associate Publisher:** Nancy Hicks  
**Permissions:** Lincoln Richman  
**Exhibits Coordinator:** Arlene Ennis  
Send materials to *Science* Advertising, 1200 New York Avenue, NW, Washington, DC 20005.

#### SCIENCE EDITORIAL BOARD

Charles J. Arntzen  
David Baltimore  
J. Michael Bishop  
William F. Brinkman  
E. Margaret Burbidge  
Pierre-Gilles de Gennes  
Joseph L. Goldstein  
Mary L. Good  
Harry B. Gray  
John J. Hopfield  
F. Clark Howell  
Paul A. Marks  
Yasutomi Nishizuka  
Helen M. Ranney  
Bengt Samuelsson  
Robert M. Solow  
Edward C. Stone  
James D. Watson  
Richard N. Zare

■ Published by the American Association for the Advancement of Science (AAAS), *Science* serves its readers as a forum for the presentation and discussion of important issues related to the advancement of science, including the presentation of minority or conflicting points of view, rather than by publishing only material on which a consensus has been reached. Accordingly, all articles published in *Science*—including editorials, news and comment, and book reviews—are signed and reflect the individual views of the authors and not official points of view adopted by the AAAS or the institutions with which the authors are affiliated.

■ The American Association for the Advancement of Science was founded in 1848 and incorporated in 1874. Its objectives are to further the work of scientists, to facilitate cooperation among them, to foster scientific freedom and responsibility, to improve the effectiveness of science in the promotion of human welfare, to advance education in science, and to increase public understanding and appreciation of the importance and promise of the methods of science in human progress.

## INFORMATION RESOURCES

#### SUBSCRIPTION SERVICES

For change of address, missing issues, new orders and renewals, and payment questions, please contact AAAS at Danbury, CT: 800-731-4939 or Washington, DC: 202-326-6417, FAX 202-842-1065. Mailing addresses: AAAS, P.O. Box 1811, Danbury, CT 06813 or AAAS Member Services, 1200 New York Avenue, NW, Washington, DC 20005 • **Other AAAS Programs:** 202-326-6400

#### REPRINTS & PERMISSION

**Reprints:** Ordering/Billing, 800-407-9191; Corrections, 202-326-6501 • **Permissions:** 202-326-7074, FAX 202-682-0816

#### INTERNET ADDRESSES

science\_editors@aaas.org (for general editorial queries); science\_news@aaas.org (for news queries); science\_letters@aaas.org (for letters to the editor); science\_reviews@aaas.org (for returning manuscript reviews); science@science-int.co.uk (for the Europe Office); membership@aaas.org (for member services); science\_classifieds@aaas.org (for submitting classified advertisements); science\_advertising@aaas.org (for product advertising)

#### INFORMATION FOR CONTRIBUTORS

See pages 93-94 of the 5 January 1996 issue or

access <http://www.sciencemag.org/science/home/con-info.shtml>.

#### EDITORIAL & NEWS CONTACTS

##### North America

**Address:** 1200 New York Avenue, NW, Washington, DC 20005  
**Editorial:** 202-326-6501, FAX 202-289-7562  
**News:** 202-326-6500, FAX 202-371-9227 • **Bureaus:** **Berkeley, CA:** 510-841-1154, FAX 510-841-6339, **San Diego, CA:** 619-942-3252, FAX 619-942-4979, **Chicago, IL:** 312-360-1227, FAX 312-360-0537, **Boston, MA:** 617-566-7137, FAX 617-734-8088

##### Europe

**Headquarters:** 14 George IV Street, Cambridge, UK CB2 1HH; (44) 1223-302067, FAX (44) 1223-302068  
**Paris Correspondent:** (33) 1-49-29-09-01, FAX (33) 1-49-29-09-00

##### Asia

**Japan Office:** Carl Kay, Esaka-cho 5-chome 11-10, Suita-shi, Osaka 564 Japan; (81) 6-368-1925, FAX (81) 6-368-6905; [science@magical.egg.or.jp](mailto:science@magical.egg.or.jp)  
• **News Bureau:** (81) 3-3335-9925, FAX (81) 3-3335-4898 • **China Office:** Hao Xin, (86)10-6255-9478; [haoxin@sun.ihep.ac.cn](mailto:haoxin@sun.ihep.ac.cn)

#### BOARD OF REVIEWING EDITORS

Frederick W. Alt <i>Children's Hospital, Boston</i>	G. Ertl <i>Max-Planck-Gesellschaft</i>	Richard Losick <i>Harvard Univ.</i>	Ronald H. Schwartz <i>National Institute of Allergy and Infectious Diseases, NIH</i>
Don L. Anderson <i>California Institute of Technology</i>	Richard G. Fairbanks <i>Lamont-Doherty Earth Observatory</i>	Reinhard Lührmann <i>Institut für Molekularbiologie und Tumorforschung der Philipps-Universität</i>	Terrence J. Sejnowski <i>Salk Institute</i>
Michael Ashburner <i>Univ. of Cambridge</i>	Robert E. Fay <i>U.S. Bureau of the Census</i>	Ruth Lynden-Bell <i>Queen's Univ., Belfast</i>	Christopher R. Somerville <i>Carnegie Institute of Washington</i>
Stephen J. Benkovic <i>Pennsylvania State Univ.</i>	Douglas T. Fearon <i>Univ. of Cambridge</i>	Seth Marder <i>California Institute of Technology</i>	Thomas A. Steitz <i>Yale Univ.</i>
Alan Bernstein <i>Mount Sinai Hospital, Toronto</i>	Harry A. Fozzard <i>The Univ. of Chicago</i>	Diane Mathis <i>Institut de Chimie Biologique, Strasbourg</i>	Michael P. Stryker <i>Univ. of California, San Francisco</i>
David E. Bloom <i>Harvard Institute for International Development</i>	Roger I. M. Glass <i>Centers for Disease Control</i>	Anthony R. Means <i>Duke Univ. Medical Center</i>	Tomoyuki Takahashi <i>Univ. of Tokyo</i>
Piet Borst <i>The Netherlands Cancer Institute</i>	Stephen P. Goff <i>Columbia Univ. College of Physicians &amp; Surgeons</i>	Shigetada Nakanishi <i>Kyoto Univ.</i>	Masatoshi Takeichi <i>Kyoto Univ.</i>
Henry R. Bourne <i>Univ. of California, San Francisco</i>	Peter N. Goodfellow <i>SmithKline Beecham, UK</i>	Kim Nasmyth <i>Research Institute of Molecular Pathology, Vienna</i>	Keiji Tanaka <i>RIKEN Institute</i>
Michael S. Brown <i>Univ. of Texas</i>	Peter Gruss <i>Max Planck Institute of Biophysical Chemistry</i>	Roger A. Nicoll <i>Univ. of California, San Francisco</i>	David Tilman <i>Univ. of Minnesota, St. Paul</i>
James J. Bull <i>Univ. of Texas at Austin</i>	Philip C. Hanawalt <i>Stanford Univ.</i>	Paul Harvey <i>Univ. of Oxford</i>	Robert T. N. Tjian <i>Univ. of California, Berkeley</i>
Kathryn Calame <i>Columbia Univ. College of Physicians &amp; Surgeons</i>	Paul Harvey <i>Univ. of Oxford</i>	M. P. Hassell <i>Imperial College at Silwood Park</i>	Yoshinori Tokura <i>Univ. of Tokyo</i>
Dennis W. Choi <i>Washington Univ. School of Medicine, St. Louis</i>	M. P. Hassell <i>Imperial College at Silwood Park</i>	Nobutaka Hirokawa <i>Univ. of Tokyo</i>	Emil R. Unanue <i>Washington Univ. School of Medicine, St. Louis</i>
David Clapham <i>Mayo Foundation</i>	Tomas Hökfelt <i>Karolinska Institutet</i>	Yeshayau Pocker <i>Univ. of Washington, Seattle</i>	Geerat J. Vermeij <i>Univ. of California, Davis</i>
Adrienne E. Clarke <i>Univ. of Melbourne, Parkville</i>	Tasuku Honjo <i>Kyoto Univ.</i>	Ralph S. Quatrano <i>Univ. of North Carolina, Chapel Hill</i>	Bert Vogelstein <i>Johns Hopkins Oncology Center</i>
John M. Coffin <i>Tufts Univ. School of Medicine</i>	Susan D. Iversen <i>Univ. of Oxford</i>	Martin Raff <i>Univ. College London</i>	Arthur Weiss <i>Univ. of California, San Francisco</i>
F. Fleming Crim <i>Univ. of Wisconsin, Madison</i>	Eric F. Johnson <i>The Scripps Research Institute</i>	V. Ramanathan <i>Scripps Institute of Oceanography</i>	Zena Werb <i>Univ. of California, San Francisco</i>
Paul J. Crutzen <i>Max-Planck-Institut für Chemie</i>	Elliott Kieff <i>Harvard Univ.</i>	Douglas C. Rees <i>California Institute of Technology</i>	George M. Whitesides <i>Harvard Univ.</i>
James E. Dahlberg <i>Univ. of Wisconsin Medical School, Madison</i>	Stephen M. Kosslyn <i>Harvard Univ.</i>	T. M. Rice <i>ETH-Hönggerberg, Zürich</i>	Owen N. Witte <i>Univ. of California, Los Angeles</i>
Robert Desimone <i>National Institute of Mental Health, NIH</i>	Michael LaBarbera <i>The Univ. of Chicago</i>	David C. Rubie <i>Universität Bayreuth</i>	
Paul T. Englund <i>Johns Hopkins Univ. School of Medicine</i>	Nicole Le Douarin <i>Institut d'Embryologie Cellulaire et Moléculaire du CNRS</i>	Erkki Ruoslahti <i>The Burnham Institute, CA</i>	
	Charles S. Levings III <i>North Carolina State Univ., Raleigh</i>	Gottfried Schatz <i>Biozentrum, Basel</i>	
	Harvey F. Lodish <i>Whitehead Institute for Biomedical Research</i>	Jozsef Schell <i>Max-Planck-Institut für Züchtungsforschung</i>	





**FONDATION ARES-SERONO**  
**THE ARES-SERONO FOUNDATION**

## **The Ares-Serono Foundation Fellowships in Biomedicine**

### **1997 Award Announcement**

#### **FELLOWSHIPS IN IMMUNOLOGY**

---

Two Fellowships will be awarded by The Ares-Serono Foundation for postdoctoral training pertaining to studies in the field of immunology. Grants awarded, based international competition, focus on research areas of neuroimmunology and immunology related to tumors and inflammation. Fellowships may be held at any academic or research institution with appropriate degree programs.

---

#### **Fellowship Terms**

- Full-time postdoctoral training
  - 2 years of support
  - USD 40,000 annual grant towards expenses for postdoctoral training
- 

#### **Eligibility**

- Preference will be given to candidates applying for their first postdoctoral training
  - Applicants must have completed his/her PhD or MD degree no later than the start date of the fellowship
  - Ability to communicate fluently in English (verbal and written)
- 

#### **Schedule**

Application deadline: February 28th, 1997  
Grants announced: June 30th, 1997  
Fellowships start: October 1997

---

#### **For the Application Form and Eligibility Guidelines, please contact:**

Maria Grazia Calì  
Secretary of the Board  
PO Box 7228  
00100 Rome (Nomentano), Italy  
Fax +39-6-70384577  
Internet address: <http://www.serono.ch>  
E-mail address: [ares-serono.foundation@pn.itnet.it](mailto:ares-serono.foundation@pn.itnet.it)





**FONDATION ARES-SERONO**  
**THE ARES-SERONO FOUNDATION**

## **Sponsored 1997 Scientific Workshops**

### **PARACRINE MECHANISMS IN FEMALE REPRODUCTIVE FUNCTION**

Seville, Spain  
June 27-28, 1997

#### **Scientific Organizers**

P. Bouchard (F)  
*Hôpital St. Antoine, Paris, France*  
A. Pellicer (E)  
*Instituto Valenciano de Infertilidad, Valencia, Spain*  
F. Petraglia (I)  
*Università di Pisa, Italy*

### **DEVELOPMENTAL ENDOCRINOLOGY**

Centre Médical Universitaire, Geneva, Switzerland  
September 18-20, 1997

#### **Scientific Organizers**

P.C. Sizonenko (CH)  
*Université de Genève, Switzerland*  
M. Aubert (CH)  
*Université de Genève, Switzerland*

### **HIV-1 AND GAMETES**

University of Siena "Certosa di Pontignano", Siena, Italy  
October 15-17, 1997

#### **Scientific Organizer**

B. Baccetti (I)  
*Università di Siena, Italy*

#### **FOUR FURTHER INFORMATION**

##### ***Mailing Address:***

M.G. Cali, Secretary of the Board, P.O. Box 7228, 00100 Rome (Nomentano) Italy  
Tel.: +39-6-70384 694/506/721 - Fax: +39-6-70384 577

##### ***E-mail Address:***

ares-serono.foundation@pn.itnet.it

##### ***Internet Address:***

<http://www.serono.ch>



# Yes, I'd Love To Buy A Zeiss. But Can I Afford It?



Yes, you can.

Not even our competition questions that Zeiss sets the standards for quality and performance in microscopy. It has been that way for 150 years.

What some scientists and engineers find surprising is that there is a superior Zeiss instrument to fit almost every budget.

Skeptical? Then try this **free** offer: Ask us to have your local Zeiss representative call you with a price quote on the microscope you're considering. No cost. No obligation. No big sales pitch.

But before you phone, know this: **We want your business and we're ready to do all we can to satisfy you. With quality, performance and price.**

Call **(800) 233-2343**. Or fax us at (914) 681-7446.

Zeiss. 150 Years of Precision. 150 Years of Value.



**Carl Zeiss, Inc.**  
Microscope Division  
One Zeiss Drive  
Thornwood, NY 10594  
E-mail: [micro@zeiss.com](mailto:micro@zeiss.com)  
<http://www.zeiss.com>

Circle No. 43 on Readers' Service Card



# Chemiluminescent Western Detection from New England Biolabs

# a leap ahead

for **Perfect Blots** every time



## No background

Our Phototope-HRP kits virtually eliminate background from your Western blots. Tested for compatibility with complex protein extracts from many sources, several gel electrophoresis and blotting protocols, a variety of membranes, and polyclonal and monoclonal antisera (both monospecific and polyspecific).

## Simple and fast

You get results fast with a 10 second exposure time (in as little as 2 hours after protein transfer).

## Inexpensive

You pay less for a more complete system that supplies everything you need, including molecular weight markers, for perfect blots every time.

## Each Phototope-HRP kit includes:

- Biotinylated Protein Markers
- Anti-Biotin antiserum, HRP-linked (for detecting markers)
- Anti-rabbit, mouse or human IgG antibody, HRP-linked
- LumiGLO™ high sensitivity chemiluminescent substrate
- Enough reagents for 50 blots on nitrocellulose or PVDF membranes (10 cm x 10 cm, 5,000 cm<sup>2</sup>)

For more information call 1-800-NEB-LABS or send email to: [info@neb.com](mailto:info@neb.com)  
NEB home page: <http://www.neb.com>

## To order

Cat. No. 7071 anti-Rabbit IgG  
Cat. No. 7072 anti-Mouse IgG  
Cat. No. 7073 anti-Human IgG

## Specialty products for protein analysis

### NEB

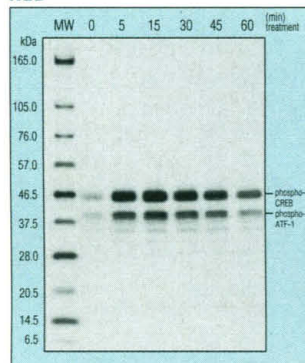

### Competitor

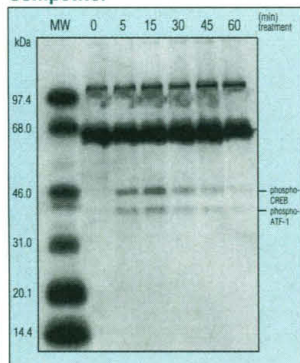

Induction of CREB phosphorylation in SK-N-MC cells treated with IBMX and forskolin and detected using phospho-specific CREB (Ser133) antibody. Nitrocellulose blots were detected using either the NEB Phototope-HRP Kit or a competitor's kit (manufacturer's instructions were followed precisely).

Significant background reduction is achieved when using anti-biotin antibody (NEB) versus streptavidin (Competitor) for detection of molecular weight standards.

LumiGLO™ is a trademark of Kirkegaard & Perry Laboratory

- New England Biolabs Inc. 32 Tozer Road, Beverly, MA 01915 USA 1-800-NEB-LABS Tel. (508) 927-5054 Fax (508) 921-1350 email: [info@neb.com](mailto:info@neb.com)
- New England Biolabs Ltd., Canada Tel. (800) 387-1095 (905) 672-3370 Fax (905) 672-3414 email: [info@ca.neb.com](mailto:info@ca.neb.com)
- New England Biolabs GmbH, Federal Republic of Germany Tel. (0130) 83 30 31 (06196) 3031 Fax (06196) 83639 email: [info@de.neb.com](mailto:info@de.neb.com)
- New England Biolabs (UK) Ltd. Tel. (0800) 31 84 86 (01462) 420616 Fax (01462) 421057 email: [info@uk.neb.com](mailto:info@uk.neb.com)

DISTRIBUTORS: Australia (07) 5594-0299; Belgium (0800) 1 9815; Brazil (011) 66-3565; Denmark (31) 56 20 00; Finland (90) 584-121; France (1) 34 60 24 24; Greece (01) 5226547; Hong Kong 2649-9988; India (542) 311473; Israel (03) 5351205; Italy (02) 381951; Japan (03) 5820-9408; Korea (02) 556-0311; Mexico (5) 519-3463; Netherlands (033) 495 00 94; New Zealand (09) 418-3039; Norway 22 22 04 11; Singapore 4457927; Sweden (08) 30 60 10; Switzerland (061) 481 47 13; Taiwan (02) 8802913

Circle No. 39 on Readers' Service Card

 **NEW ENGLAND  
BioLabs<sup>®</sup> Inc.**



# LIPOFECTAMINE™ Reagent

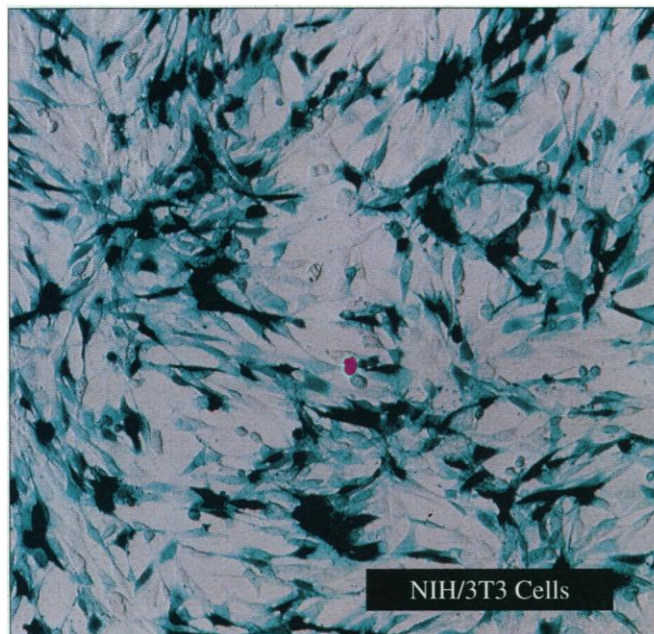

NIH/3T3 Cells

## Highest Transfection Efficiencies

GIBCO BRL LIPOFECTAMINE Reagent provides previously unattainable transfection efficiencies—up to 90%  $\beta$ -Galactosidase-expressing cells. And as figure 1 shows, LIPOFECTAMINE Reagent is far superior to other transfection reagents.

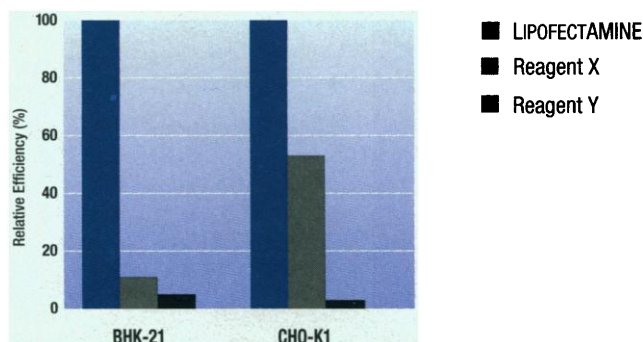

**FIGURE 1.** Relative transfection efficiencies of LIPOFECTAMINE Reagent and two cationic lipid reagents from other suppliers. The amount of reagent and DNA were optimized according to manufacturers' recommended conditions. Peak activities are shown normalized relative to LIPOFECTAMINE Reagent.

Cell Lines and Cell Types			
NIH/3T3	293	COS-7	Fibroblasts
P19	HeLa	CHO-K1	Keratinocytes
PC 12	D5	BHK-21	Vero

LIPOFECTAMINE Reagent provides unparalleled transfection efficiencies for a wide variety of cell lines, including many that have traditionally been hard to transfect.

- Up to 90% positive cells.
- Superior results in both stable or transient transfections.
- Effective in the absence or presence of serum.
- Preformulated to be easy to use.
- Long shelf life at 4°C.
- Now available in 4-ml pack size.

Product	Cat. No.	Size
LIPOFECTAMINE Reagent	18324-012	1 ml
	18324-020	4 ml <b>New Size</b>

To Order/TECH-LINE™: (800) 828-6686  
 U.S. Industrial Orders/TECH-LINE: (800) 874-4226  
 Internet: <http://www.lifetech.com>

**LIFE TECHNOLOGIES™**

Producer of GIBCO BRL Products

**U.S.A. Orders**  
 To Order/TECH-LINE: (800) 828-6686  
 Fax: (800) 331-2286

**U.S. Industrial Orders**  
 To Order/TECH-LINE: (800) 874-4226  
 Fax: (800) 352-1468

**Latin America Orders**  
 To Order/TECH-LINE: (301) 840-4027  
 Fax: (301) 258-8238

**Canada Orders**  
 To Order: (800) 263-6236  
 TECH-LINE: (800) 757-8257  
 Fax: (800) 387-1007

**Internet**  
[info@lifetech.com](mailto:info@lifetech.com)  
<http://www.lifetech.com>



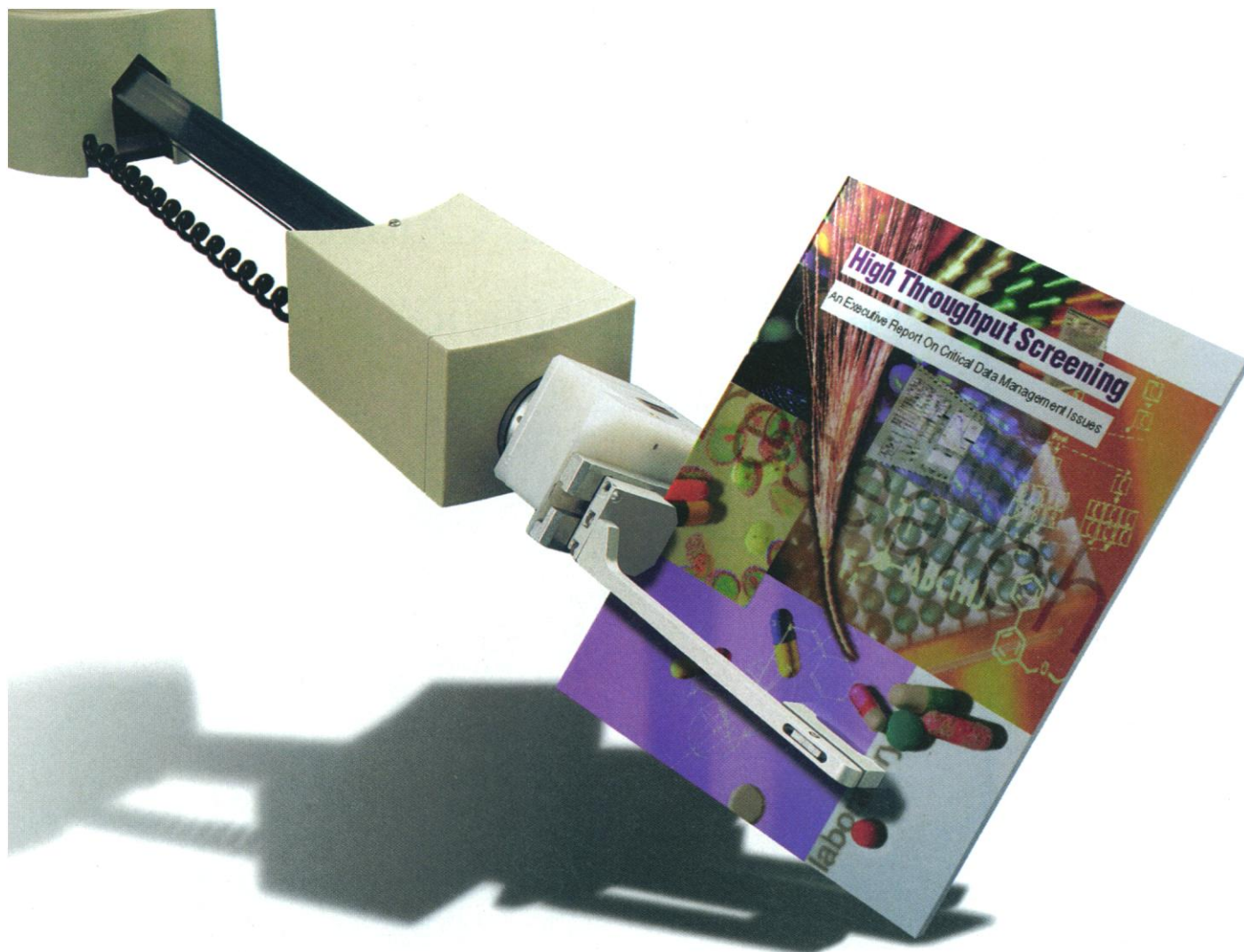

## The sooner you get your hands on this executive report, the sooner your HTS investment will pay off.

**L**ife science companies of all sizes are rushing to implement the new discovery technology, high throughput screening (HTS). The promise of higher research productivity and lower R&D costs await those who can effectively manage the unprecedented amounts of information generated by testing up to tens or even hundreds of thousands of compounds.

As the leading provider of integrated chemical information management systems, software, and databases for nearly two decades, MDL Information Systems, Inc. has gathered input from leading HTS scientists like yourself about the critical data management issues your research organization must address when implementing the HTS process.

The knowledge we gained is now available to you in our newly published *High*

### *Throughput Screening: An Executive Report on Critical Data Management Issues.*

This informative document offers you valuable insights into managing the HTS process and will help your organization answer questions such as:

**"How can HTS enable us to get new drugs to market at less cost?"**

**"How can we best leverage our huge investment in HTS?"**

**"How useful is the 'megadata' generated from HTS?"**

**"How do we use this data to make better decisions?"**

We'll also send you the latest information on our comprehensive, high-performance solution for managing HTS information—MDL SCREEN. Simply put, MDL SCREEN is

an Oracle-based client-server data management system. It gives you all the functionality, flexibility, and reliability needed to manage information at every stage of the HTS process.

### **GET THE FACTS ON HTS DATA MANAGEMENT**

Call 1-888-888-4635, for your personal copy of *High Throughput Screening: An Executive Report on Critical Data Management Issues*.

# MDL

*Information Systems, Inc.*

14600 Catalina Street, San Leandro, CA 94577  
Tel: (510) 895-1313; Fax: (510) 483-4738  
Internet: [screen@mdli.com](mailto:screen@mdli.com)  
World Wide Web: <http://www.mdli.com>



# THE CREDIT CARD YOU'LL CARRY INTO THE NEXT CENTURY

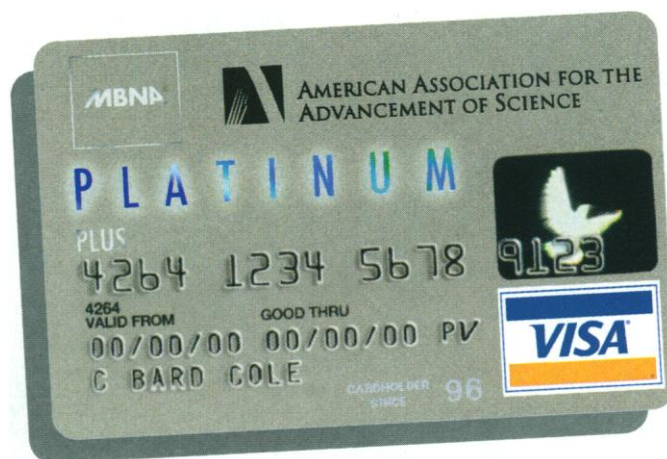

## AMERICAN ASSOCIATION FOR THE ADVANCEMENT OF SCIENCE MBNA® *PLATINUM PLUS* CREDIT CARD

IT'S LIKE NO CREDIT CARD YOU CURRENTLY CARRY.

- A credit line up to \$100,000, No Annual Fee, and a low introductory 5.9% Annual Percentage Rate (APR) for cash advance checks and balance transfers†
- Toll-free MBNA *Platinum Plus* service 24 hours a day
- *Platinum Passage*—a 24-hour toll-free travel service that guarantees the lowest available published airfare at the time of booking
- Express delivery for card replacement at no additional cost. Free additional card for family and friends.
- Free Lost Card Registry
- Purchase protection against theft or damage
- \$1,000,000 Common Carrier Travel Accident Insurance at no additional cost\*
- Free Year-End Summary of Charges
- Emergency cash and airline tickets, up to your available credit line, with free express delivery
- Credit line increase decisions in 15 minutes or less

*Get the new standard in credit cards.*

**CALL TOLL-FREE 1-800-457-3714**

*(Please mention priority code ITTF when calling)*

**MBNA®**  
**PLATINUM PLUS**  
*t h e   n e w   s t a n d a r d*



† The Annual Percentage Rate (APR) for purchases and ATM and Bank cash advances is 15.65%, which may vary. The current promotional APR offer for cash advance checks and balance transfers is 5.9% through your first five statement closing dates, commencing the month after your account is opened. When your minimum monthly payment is not received by the close of the first complete billing cycle following its Payment Due Date, or when the promotional offer expires, whichever occurs first, your APR for both new and outstanding cash advance balances (consisting of cash advance check and balance transfer transactions) will be calculated using the Variable-Rate Information disclosures accompanying your card. The current indexed APR for cash advance checks and balance transfers is 15.65%, which may vary. Transaction fee for Bank and ATM cash advances: 2% of each cash advance (minimum \$2). Transaction fee for credit card cash advance checks: 1% of each cash advance (minimum \$2, maximum \$10). Transaction fee for the purchase of wire transfers, money orders, bets, lottery tickets, and casino gaming chips: 2% of each such purchase (minimum \$2). Cash advances and balance transfers cannot be used to pay off or pay down any MBNA account. We may allocate your monthly payments to your promotional APR balance(s) before your nonpromotional APR balance(s).

\* Certain restrictions apply to these and other benefits described in the Portfolio of Services sent soon after your account is opened. The information about the costs of the card described in this advertisement is accurate as of 8/96. The information may have changed after that date. To find out what may have changed, call MBNA at 1-800-457-3714. TTY users, call 1-800-833-6262.

*Platinum Passage* travel services are provided to MBNA *Platinum Plus* Customers by, and are the responsibility of, an independently owned and operated travel agency. Visa is a federally registered service mark of Visa U.S.A. Inc., used pursuant to license. MBNA is a federally registered service mark of MBNA America Bank, N.A.  
©1996 MBNA America Bank, N.A.  
AAAS(ITTF)9/96

Circle No. 38 on Readers' Service Card





# The Genetic Harvest

## A Seminar Series on Automated DNA Analysis Tools for Plants & Animals

The Genetic Harvest is a free, one-day seminar that will explore how automated technologies can influence agricultural science both today... and in the future. Presented by PE Applied Biosystems, the leader in automated genetic analysis technology, The Genetic Harvest will present an overview of how fluorescence-based molecular methods complement traditional research approaches by providing agricultural researchers with revolutionary ways to ensure food security for an ever expanding world population.

### Speakers & Topics

The Genetic Harvest Seminar Series, part of a continuing, worldwide educational program, is designed for scientists in all areas of plant and animal research and development. We have assembled a distinguished panel of scientific leaders who are integrating automated DNA analysis tools into their research to improve the health and abundance of plants and animals. Experts from PE Applied Biosystems, Keygene n.v., and other leading academic and commercial institutions will discuss:

- AFLP™ Mapping Technology
- Plant & Veterinary Diagnostics
- Paternity & Identification Profiling
- Plant & Animal Genome Analysis
- Linkage Analysis for Discovering Desirable Traits
- Gene Discovery

### Seminar Dates & Locations

<b>Ithaca NY/November 12</b>	<b>Minneapolis MN/November 13</b>
<b>Madison WI/November 14</b>	<b>Urbana IL/November 15</b>
<b>Atlanta GA/November 18</b>	<b>College Station TX/November 19</b>
<b>Davis CA/November 21</b>	

This free seminar will start at 8:30 a.m. and conclude at 3 p.m. A complimentary luncheon will be served.

Speakers vary at each location. Visit our home page at <http://www.perkin-elmer.com/ab/gh/> for a complete listing of speakers, site information, and seminar registration. You may also register by calling 1-800-416-8749.

Seating is limited! Reserve your place today!

Circle No. 52 on Readers' Service Card

**PE Applied Biosystems**

USA Tel: 1-800-345-5224 Fax: 415-572-2743

Europe Langen, Germany Tel: 49 6103 708 301 Fax: 49 6103 708 310

Canada Mississauga, Canada Tel: 800-668-6913 Fax: 905-821-8246

Japan Tokyo, Japan Tel: (0473) 80-8500 Fax: (0473) 80-8505

Latin America Mexico City, Mexico Tel: 52-5-651-7077 Fax: 52-5-593-6223

Australia Melbourne, Australia Tel: (03) 212-8585 Fax: (03) 212-8502

AFLP is a trademark of Keygene n.v. and PE Applied Biosystems is a registered trademark of The Perkin-Elmer Corporation.

Dates and locations subject to change.



THE AWARD-WINNING INDUSTRY LEADER IN TECHNICAL GRAPHING

WINDOWS 95  
NT & 3.1 VERSION

# SigmaPlot® 3.0

## Beats the Competition

### "By a Mile."\*

#### Create graphs easily

"Point and click" toolbar graph creation • Step-by-step, interactive graph wizard • Easier to use templates

#### Graph anywhere!

Embed images into SigmaPlot or embed SigmaPlot graphs into your documents with OLE 2 container and server

#### Visualize 3D

Multiple, intersecting 3D graphs with hidden line removal, discrete, continuous and light source shading • Scatter, trajectory, mesh, and 3D bar charts

#### Robust multidimensional nonlinear curve fitting

10 independent variables, 25 parameters • Piecewise continuous, multifunctional, weighted, and boolean functions

#### Excel® inside SigmaPlot

Use Excel as your spreadsheet and pick data from it to create SigmaPlot graphs

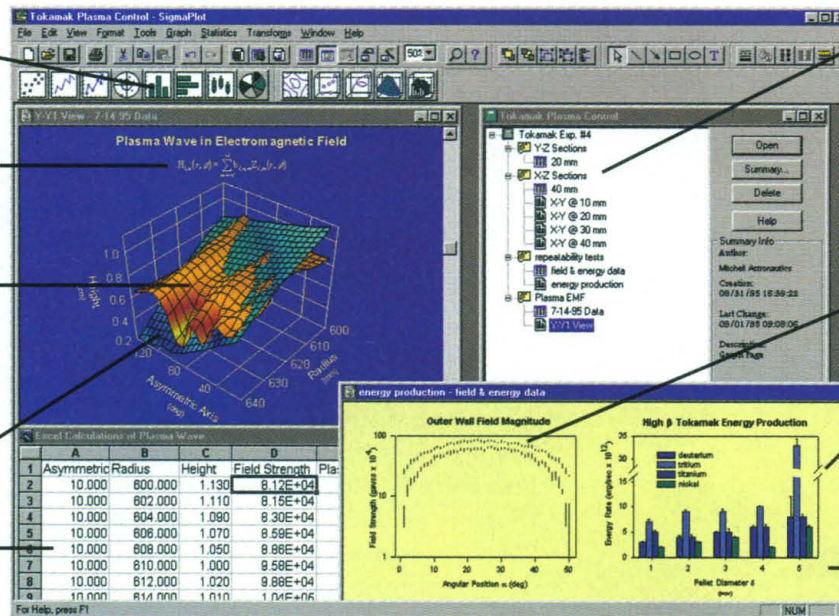

#### Jandel Notebook

Organize multiple data worksheets and multiple graph pages effectively

#### Time-saving transforms

Create quick and powerful mathematical analysis routines to use again and again, including FFT functions

#### Visual Display

Graph Library • Edward Tufte's templates and style guidelines • The Visual Display of Quantitative Information book • Data density meter

#### Control axes completely

Linear, semi-log, log, logit, probit, probability, polar, and category and custom axes • Offset axes • Axis breaks

#### Flexibility of multiples

• Multiple pages per worksheet • Multiple graphs per page • Multiple curves per graph • Multiple axes per graph

*\*"When it comes to choosing the program that will best meet the needs of the bulk of scientific and engineering users, it isn't close: it's **SigmaPlot** by a mile."*

— Barry Simon, Ph.D. **Desktop Engineering Magazine**, Sept. '96  
Comparative review of 11 scientific graphics packages.

#### AWARD-WINNING SIGMAPLOT

Since 1985, scientists and engineers have chosen award-winning SigmaPlot for the technical analyses and graphing they *want* – and for the total flexibility they *need*. Clear, precise technical graphs provide new insights into your data and allow you to present your results better.



#### CREATE GRAPHS EASILY

Click on a graph toolbar icon, pick your data with the new Graph Wizard, and you have your graph! Double click on any graph element and customize it with the new Graph Properties Dialog – everything's in one easy-to-use dialog.

#### CUSTOMIZE GRAPHS YOUR WAY

Create multiple technical axes per graph, control error bars, and choose from a variety of new 3D graphs. Don't settle for "canned graphs" software. Make the graphs you want.

#### POWERFUL DATA ANALYSIS

The best scientific graphs begin with powerful data analysis. SigmaPlot has what you need – huge data worksheets, FFTs, mathematical transform language, automatic regressions, nonlinear curve fitter, and much more.

#### EASY EXCEL AND OLE 2 INTEGRATION

Annotate your SigmaPlot graph with Word's Equation Editor. Embed your graph in PowerPoint® or Word. Analyze your data with an Excel worksheet *right inside of SigmaPlot*.

*Find out why SigmaPlot beats the competition*

**CALL 1-800-4-JANDEL**  
**(1-800-452-6335)**

Or visit our website at: <http://www.jandel.com>

Circle No. 49 on Readers' Service Card

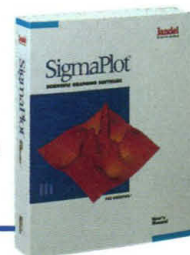

**Jandel**  
SCIENTIFIC SOFTWARE

#### FOR MORE INFORMATION PLEASE CALL, FAX OR E-MAIL:

**Jandel Scientific:** 2591 Kerner Blvd., San Rafael, CA 94901 415-453-6700 Fax 415-453-7769 **Internet:** [sales@jandel.com](mailto:sales@jandel.com)

**In Europe:** Jandel Scientific, Schimmelbuschstrasse 25, 40699 Erkrath, Germany 02104/9540 02104/95410 (FAX).

All company and/or product names are trademarks of their respective companies. ©1996 Jandel Corporation.



# PIERCE

Immunology

EVERYTHING IS POSSIBLE...  
WITH THE RIGHT TOOLS.™

## SuperSignal™ ULTRA

The newest, most sensitive chemiluminescent substrate lets you see what you've been missing.

Now you can detect bands you've never been able to see before—down to *femtogram* sensitivity—with SuperSignal™ ULTRA Western blotting chemiluminescent substrate.

- **ULTRA sensitivity:**  
Detect even trace amounts of antigen, with sensitivity at least 25 times greater than any other chemiluminescent substrate available.
- **ULTRA savings:**  
Conserve precious primary antibodies by using 100 times less than with other chemiluminescent substrates.
- **ULTRA duration:**  
Take advantage of light emission for over 24 hours—10 times longer than other chemiluminescent substrates offer—and perform multiple exposures for publication-quality blots.

#34075	SuperSignal™ ULTRA Substrate	100 ml
	<small>Patent Pending</small>	

Call 1-800-874-3723 to order or for product information, or 815-968-0747 for the name of your local distributor.

Circle No. 57 on Readers' Service Card

**PIERCE**

3747 N. Meridian Rd. • P.O. Box 117 • Rockford, IL 61105 U.S.A.  
Tel: 815-968-0747 • FAX: 815-968-7316  
Internet: <http://www.piercenet.com>



### SuperSignal™ ULTRA

Dilution of 1:40,000 of primary antibody allows detection of additional protein, down to femtogram sensitivity.

### BRAND A

Dilution of 1:40,000 of primary antibody can only detect picogram quantities, therefore low abundance antigens are not visualized on the blot.

a Perstorp Life Sciences Company



*Innovations you can see!*

**Photomicro systems from Leica**

Leica offers a complete system for all photomicrographic applications in connection with Leica light and stereo microscopes, ranging from laboratory routine to advanced research.

The new highly precise and innovative automatic camera system LEICA MPS 60 masters even critical photographic situations with a perfection never known before. Exactly exposed photos even of the finest specimen details and fluorescence.

SM-MPS BU-SM 6-96 e

<http://www.leica.com>

Leica Inc. · 111 Deer Lake Road · Deerfield, IL 60015  
Toll free 800 248 0123 · Telephone +1 847 405 0123 · Fax +1 847 405 0147

*Leica*

Circle No. 17 on Readers' Service Card