

AMERICAN  
ASSOCIATION FOR THE  
ADVANCEMENT OF  
SCIENCE

# SCIENCE

5 JUNE 1987  
VOL. 236 ■ PAGES 1149-1400

\$2.50

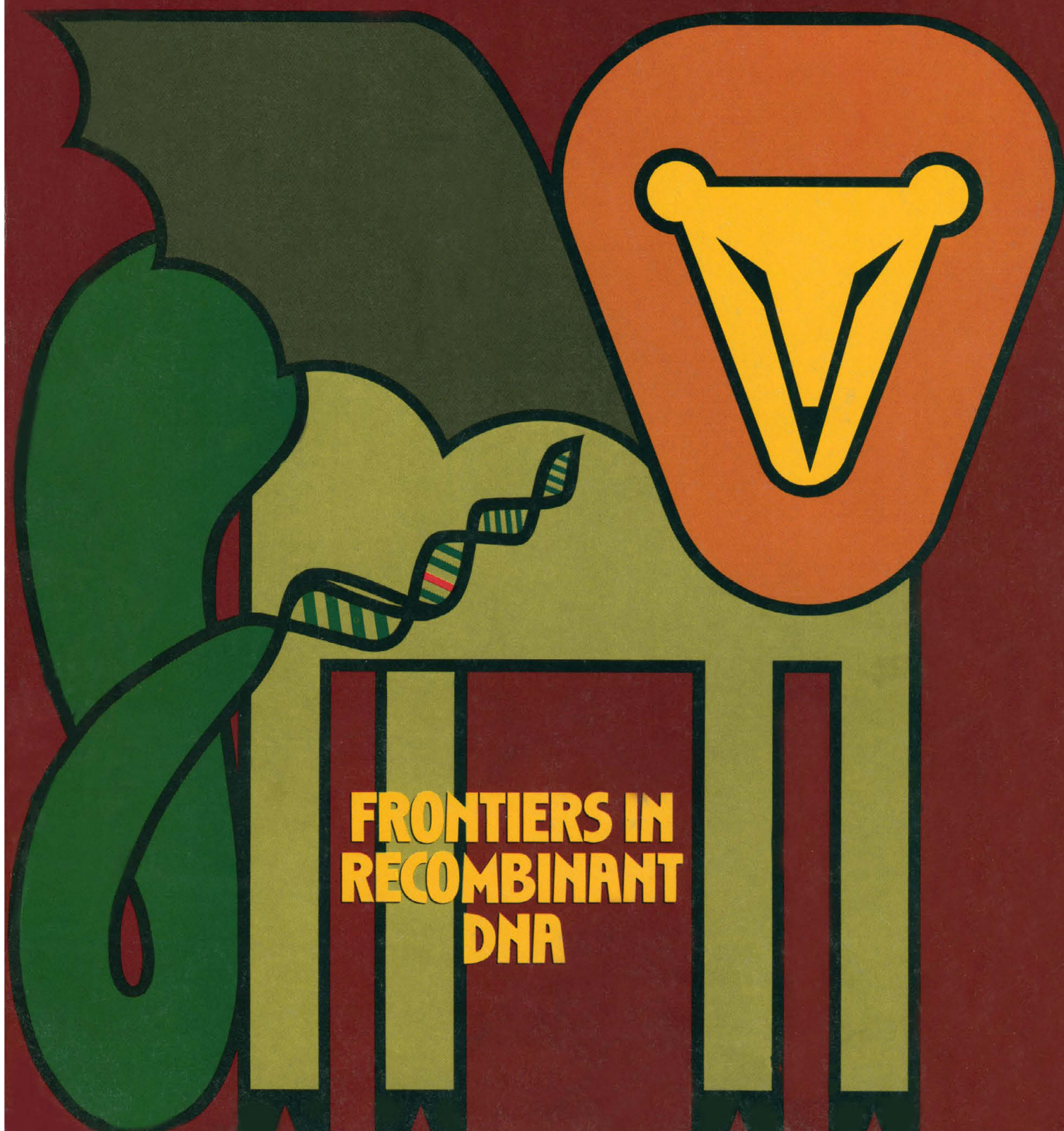



# ASYST™ 2.0...Superiority Reflected By Its Performance

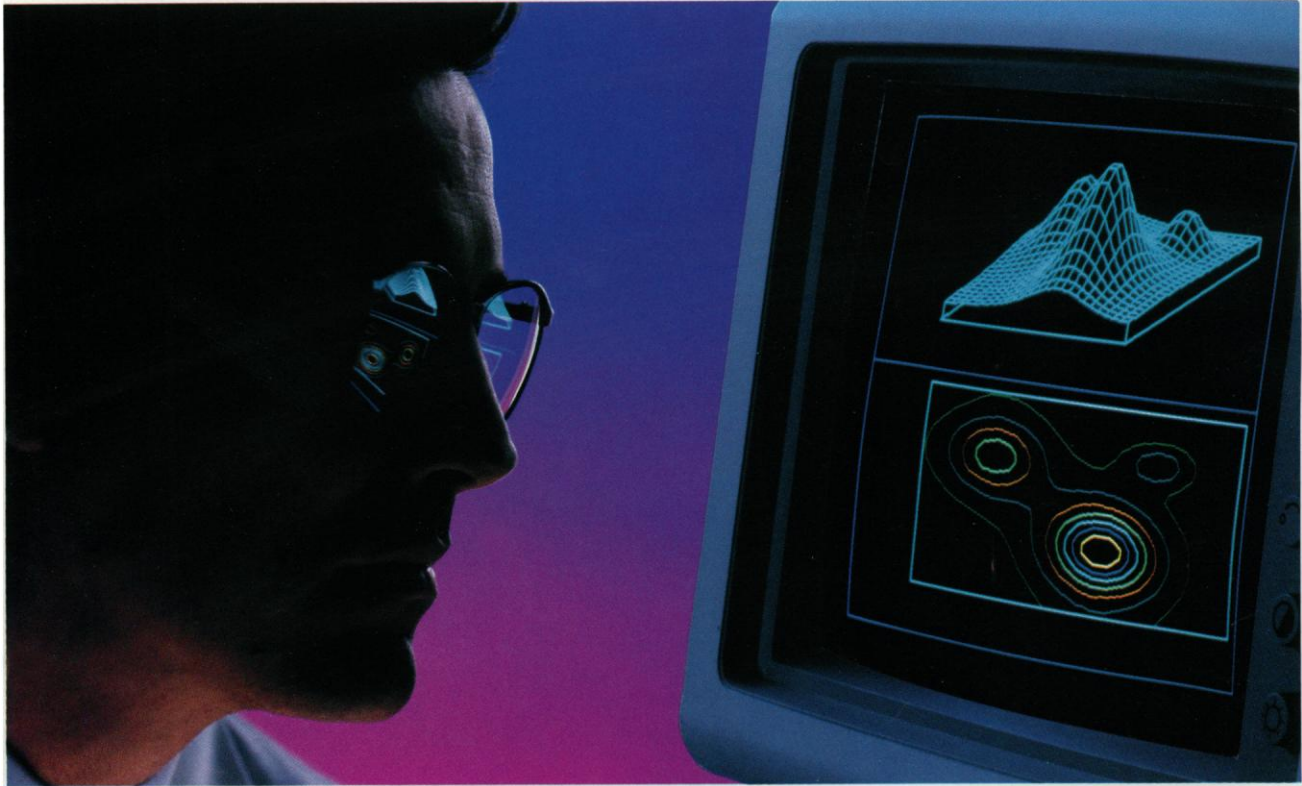

## We Just Made The World's Best Engineering and Scientific Software ... Better!

With ASYST 2.0, we have taken the industry standard in PC based scientific software and expanded its formidable capabilities.

ASYST continues to be the only technical software available for the PC and compatibles which integrates data acquisition, data analysis, statistics and astounding graphics in a fully programmable environment. This provides great flexibility and offers you virtually limitless application opportunities.

ASYST provides its users with minicomputer speed at PC prices. ASYST supports analog and digital I/O in foreground and background operation on many popular boards and its A/D is fast and flexible. The IEEE-488 and RS-232 capabilities interface some 10,000 instruments. The graphics facilitate axonometric, cartesian and contour plots. You can perform waveform, matrix and polynomial analysis and a 1024-pt. complex FFT can be done in less than 2.5 seconds on

an IBM-AT or compatible. In addition, the software accommodates linear and non-linear curve fitting as well as smoothing ... and that just scratches the capabilities surface.

Now ASYST 2.0 has added these expanded performance features:

- A/D rate of 130 kHz (run on an 8 MHz, 286)
- Lotus® 1-2-3® interface
- Supports LIM expanded memory boards
- Overlay architecture for fully customized systems
- Set-up menus for rapid and easy configuration
- Support for new high-speed A/D boards
- Automatic command memory
- Dynamic arrays for programming simplicity
- Intelligent on-screen help

Thousands of users feel that ASYST software has no equal, in speed, power or flexibility. ASYST 2.0 has widened the competitive gap even further.

ASYST 2.0 makes your PC as powerful as a mini while it unlocks your own personal potential and expands productivity.

ASYST 2.0 includes free technical support for 60 days and a comprehensive Extended Support Plan is available.

We would like to include you among our ASYST User Group Members. Please call us today for more detailed information.

1-800-348-0033 NY (212) 702-3241



IBM-AT is a registered trademark of International Business Machines Corp. ASYST is a trademark of Macmillan Software Co.  
ASYST was developed by Adaptable Laboratory Software, PO Box 18448, Rochester, NY 14618  
Lotus and 1-2-3 are registered trademarks of Lotus Development Corporation

**Circle No. 186 on Readers' Service Card**

**A division of Macmillan Publishing Company  
630 Third Avenue, New York, NY 10017**



# THE SOURCE FOR ALL YOUR SCIENTIFIC and TECHNICAL BOOKS



## NEW! FREE! 1987 HANDBOOK OF SCIENTIFIC AND TECHNICAL BOOKS™

- ✓ One-Stop Ordering Source For All Your Books
- ✓ Full Descriptions and Prices
- ✓ Complete Listing From 14 of the World's Leading Publishers
- ✓ Over 10,000 Books in 16 Subject Areas

*The Easy Way to Order  
All Your Scientific and Technical Books.*

IN A RUSH FOR YOUR HANDBOOK? DIAL . . .

**ΩP OMEGA PRESS**  
An OMEGA Group Company  
**(203) 359-RUSH**

One Omega Drive, Box 4047, Stamford, CT 06907  
Telex 996404 Cable OMEGA FAX (203) 359-7700

Circle Reader Service Number or Send Business Card  
to Receive Qualification Form.

©COPYRIGHT 1987 OMEGA ENGINEERING, INC. PRINTED IN U.S.A.

Circle No. 9 on Readers' Service Card

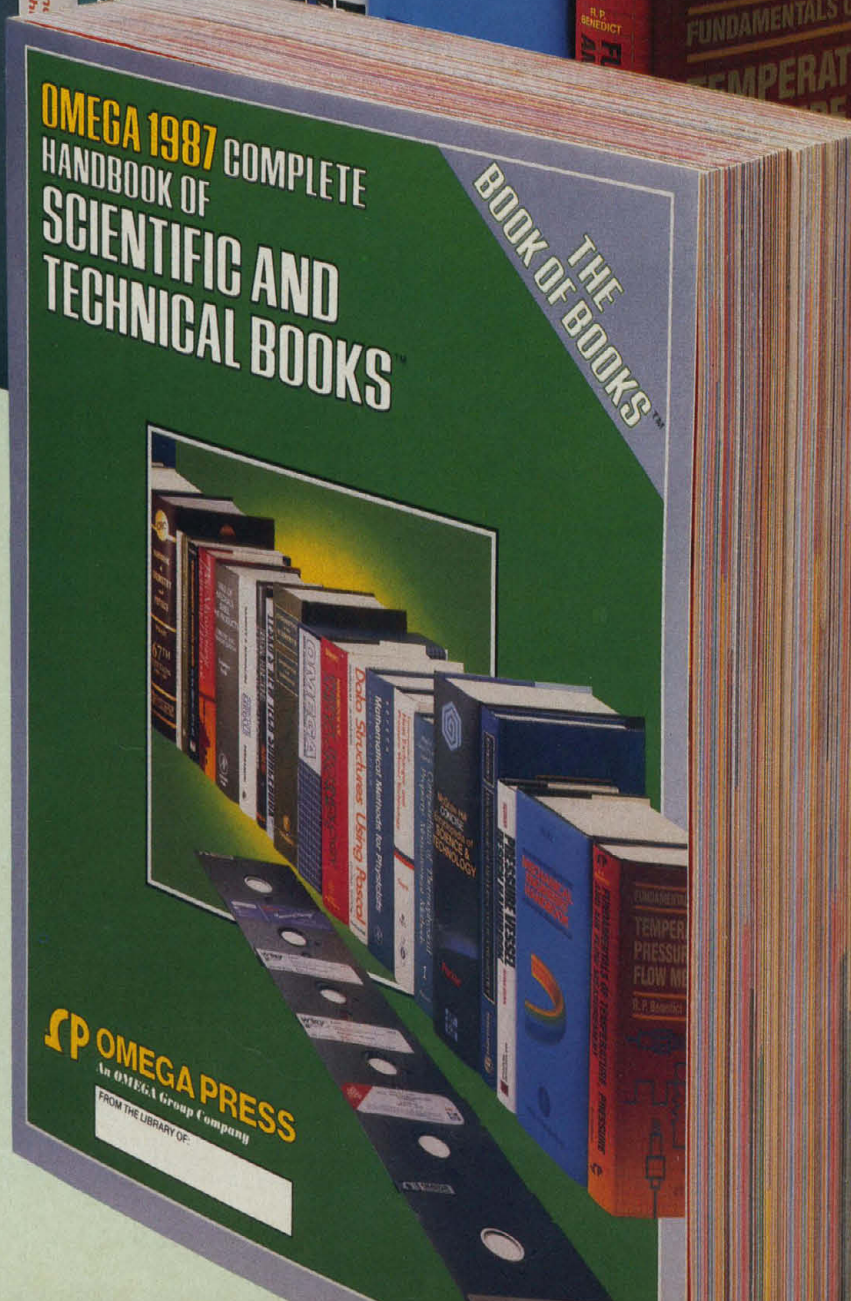



1155 This Week in *Science*

## Editorial

1157 Frontiers in Recombinant DNA

## Letters

1159 Conservation and Agricultural Economics: D. H. JANZEN; R. M. GOODMAN, H. HAUPTLI, A. CROSSWAY, V. C. KNAUF ■ Biotechnology and the Environment: W. J. BRILL; T. H. JUKES ■ Tanker "Dumping" Regulations: T. S. WYMAN ■ Man's Role in Space: J. R. PIERCE ■ Neutrino Shield?: B. MIXON

## Policy Forum

1165 Are Our Universities Rotten at the "Core"?: F. H. WESTHEIMER

## News & Comment

1176 Science and the Space Station  
1179 Mixed Views on Biotech  
1180 Another Plea for Agricultural R&D  
Glasnost and the Soviet Environment  
1181 *Briefing*: Time Inc. Sells *Discover* ■ Fredrickson Resigns From Hughes Institute ■ NIH Dedicates Museum to DeWitt Stetten ■ *Issues* to Continue ■ Vandals Hit Lindow Plot

## Research News

1182 Halocarbons Linked to Ozone Hole  
1183 Anthropologists Turn Advocates for the Brazilian Indians  
1187 The T Cell Receptor Family Is Growing  
1189 IBM Superconductor Leaps Current Hurdle

## Articles

*Frontiers in Recombinant DNA*

1223 Disease Diagnosis by Recombinant DNA Methods: C. T. CASKEY  
1229 The Human Hematopoietic Colony-Stimulating Factors: S. C. CLARK AND R. KAMEN  
1237 Regulation of Inducible and Tissue-Specific Gene Expression: T. MANIATIS, S. GOODBOURN, J. A. FISCHER  
1245 Homeo Boxes in the Study of Development: W. J. GEHRING  
1252 Tinkering with Enzymes: What Are We Learning?: J. R. KNOWLES  
1259 Gene Transfer in Cereals: E. C. COCKING AND M. R. DAVEY  
1263 Biochemistry of Information Storage in the Nervous System: I. B. BLACK, J. E. ADLER, C. F. DREYFUS, W. F. FRIEDMAN, E. F. LAGAMMA, A. H. ROACH

## Reports

1287 Magnetic Properties of Hydrothermally Recrystallized Magnetite Crystals: F. HEIDER, D. J. DUNLOP, N. SUGIURA

■ **SCIENCE** is published weekly on Friday, except the last week in December, and with an extra issue in February by the American Association for the Advancement of Science, 1333 H Street, NW, Washington, DC 20005. Second-class postage (publication No. 484460) paid at Washington, DC, and at an additional entry. Now combined with **The Scientific Monthly**® Copyright © 1987 by the American Association for the Advancement of Science. The title **SCIENCE** is a registered trademark of the AAAS. Domestic individual membership and subscription (51 issues): \$65. Domestic institutional subscription (51 issues): \$98. Foreign postage extra: Canada \$32, other (surface mail) \$27, air-surface via Amsterdam \$65. First class, airmail, school-year, and student rates on request. Single copies \$2.50 (\$3 by mail); back issues \$4 (\$4.50 by mail); Biotechnology issue, \$5.50 (\$6 by mail); classroom rates on request; Guide to Biotechnology Products and Instruments \$16 (\$17 by mail). **Change of address:** allow 6 weeks, giving old and new addresses and seven-digit account number. Authorization to photocopy material for internal or personal use under circumstances not falling within the fair use provisions of the Copyright Act is granted by AAAS to libraries and other users registered with the Copyright Clearance Center (CCC) Transactional Reporting Service, provided that the base fee of \$1 per copy plus \$0.10 per page is paid directly to CCC, 21 Congress Street, Salem, Massachusetts 01970. The identification code for *Science* is 0036-8075/83 \$1 + .10. **Postmaster:** Send Form 3579 to *Science*, 1333 H Street, NW, Washington, DC 20005. *Science* is indexed in the *Reader's Guide to Periodical Literature* and in several specialized indexes.

■ The American Association for the Advancement of Science was founded in 1848 and incorporated in 1874. Its objects are to further the work of scientists, to facilitate cooperation among them, to foster scientific freedom and responsibility, to improve the effectiveness of science in the promotion of human welfare, and to increase public understanding and appreciation of the importance and promise of the methods of science in human progress.





**COVER** In Greek mythology, the chimera was a creature with characteristics of several animals. The construction of chimeric molecules from diverse pieces of DNA is now a cornerstone of recombinant DNA technology. See pages 1223 to 1263. [Cover illustration by Sharon Wolfgang, Washington, D.C.]

- 1290 Expression of Functional Cell-Cell Channels from Cloned Rat Liver Gap Junction Complementary DNA: G. DAHL, T. MILLER, D. PAUL, R. VOELLMY, R. WERNER
- 1293 Selective Inactivation of Influenza C Esterase: A Probe for Detecting 9-O-Acetylated Sialic Acids: E. A. MUCHMORE AND A. VARKI
- 1295 Regulation of *bcl-2* Proto-Oncogene Expression During Normal Human Lymphocyte Proliferation: J. C. REED, Y. TSUJIMOTO, J. D. ALPERS, C. M. CROCE, P. C. NOWELL
- 1299 Duplication of CaMV 35S Promoter Sequences Creates a Strong Enhancer for Plant Genes: R. KAY, A. CHAN, M. DALY, J. MCPHERSON
- 1302 Propagation in Cell Culture of the Dinoflagellate *Amyloodinium*, an Ectoparasite of Marine Fishes: E. J. NOGA
- 1305 Derivation of Clones Close to *met* by Preparative Field Inversion Gel Electrophoresis: F. MICHIELS, M. BURMEISTER, H. LEHRACH
- 1308 Protein-DNA Interactions in Vivo Upstream of a Cell Cycle-Regulated Human H4 Histone Gene: U. PAULI, S. CHRYSOGELOS, G. STEIN, J. STEIN, H. NICK
- 1311 The Dynamics of Free Calcium in Dendritic Spines in Response to Repetitive Synaptic Input: E. GAMBLE AND C. KOCH
- 1315 The Role of Individual Cysteine Residues in the Structure and Function of the *v-sis* Gene Product: N. A. GIESE, K. C. ROBBINS, S. A. AARONSON

## AAAS News

- 1348 AAAS Annual Elections: Preliminary Announcement ■ Women in Science and Engineering: Changing Vision to Reality ■ AAAS Receives Distinguished Service Award from National Council on Communicative Disorders ■ CSFR Documents Scientists Still in Soviet Prisons ■ Scientific Freedom and Responsibility Award—Call for Nominations

## Book Reviews

- 1357 Scientific Discovery, reviewed by J. D. SNEED ■ RCA and the VideoDisc, E. A. BLACKSTONE ■ Managing Nuclear Operations and Nuclear Crisis Management, J. RICHELSON ■ Fraser Darling's Islands, P. MARLER ■ Reprints of Books Previously Reviewed ■ Books Received

## Products & Materials

- 1361 Automated Sample Preparation Workstation ■ Software for Solving Differential Equations ■ Preparative System for Proteins ■ Autoclave Indicators ■ Equations with Any Word Processing Software ■ Protein Sequencing Instrument ■ Literature

### Board of Directors

Lawrence Bogorad  
*Retiring President,  
Chairman*

Sheila E. Widnall  
*President*

Walter E. Massey  
*President-elect*

Robert McC. Adams  
Floyd E. Bloom  
Mary E. Clutter  
Mildred S. Dresselhaus  
Beatrix A. Hamburg  
Donald N. Langenberg  
Frank von Hippel  
Linda S. Wilson

William T. Golden  
*Treasurer*

Alvin W. Trivelpiece  
*Executive Officer*

### Editorial Board

Elizabeth E. Bailey  
David Baltimore  
William F. Brinkman  
Philip E. Converse  
Joseph L. Goldstein  
James D. Idol, Jr.  
Leon Knopoff  
Seymour Lipset  
Oliver E. Nelson  
David V. Ragone  
David M. Raup  
Vera C. Rubin  
Larry L. Smarr  
Solomon H. Snyder  
Robert M. Solow  
James D. Watson

### Board of Reviewing Editors

John Abelson  
Qais Al-Awqati  
James P. Allison  
Don L. Anderson  
Elizabeth H. Blackburn  
Floyd E. Bloom  
Charles R. Cantor  
James H. Clark  
Bruce F. Eldridge  
Stanley Falkow  
Theodore H. Geballe  
Roger I. M. Glass  
Stephen P. Goff  
Robert B. Goldberg

Corey S. Goodman  
Stephen J. Gould  
Richard M. Held  
Gloria Heppner  
Eric F. Johnson  
Konrad B. Krauskopf  
I. Robert Lehman  
Karl L. Magleby  
Joseph B. Martin  
John C. McGiff  
Alton Meister  
Mortimer Mishkin  
Peter Olson  
Gordon H. Orians  
Carl O. Pabo  
John S. Pearce

Yeshayau Pocker  
Jean Paul Revel  
James E. Rothman  
Thomas C. Schelling  
Ronald H. Schwartz  
Stephen M. Schwartz  
Otto T. Solbrig  
Robert T. N. Tjian  
Virginia Trimble  
Geerat J. Vermeij  
Martin G. Weigert  
Harold Weintraub  
Irving L. Weissman  
George M. Whitesides  
Owen N. Witte  
William B. Wood



The Rolex Awards for Enterprise were established in 1976 to underwrite the projects of enterprising individuals who are committed to advancing the common good. Grants have been awarded in the fields of Applied Science and Invention; Exploration and Discovery; and the Environment. By helping to translate goodwill into action, The Awards not only serve mankind and nature as a whole, they also foster awareness of the moral as well as the intellectual dimensions of the spirit of enterprise. These are the 1987 laureates.

#### **Expanding the frontiers of modern healthcare.**



Jacques Luc Autran, founder of Seamen Without Frontiers, a philanthropic association, turned a fishing vessel into a floating hospital to bring healthcare and education to isolated societies, such as the islanders of the Maldives.

#### **Preserving endangered species.**



Stephen Kress's innovative techniques successfully repopulated near-extinct colonies of birds on Maine islands and will soon be employed in attempted recolonizations in the south of Japan.

#### **New insights into evolution.**

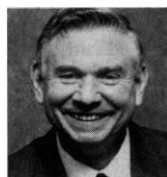

Entomologist Pierre Morvan will organize an expedition to Nepal to study the effects of extreme geographic isolation on the formation of particular species, and will complete a book on the subject.



## **The Rolex Awards for Enterprise**

*For the Good of the Planet and its People*

#### **Religious teaching and environmental education.**



Nancy Lee Nash will glean teachings about nature from Buddhist writings and incorporate them into an educational syllabus to be used in Thailand colleges.

#### **Demystifying an ancient culture.**

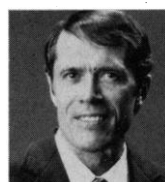

Johan Gjeffen Reinhard will explore the peaks and lakes of the Peruvian Andes to determine the role of those ancient religious sites in the formation of pre-Colombian society.

*The Spirit of Enterprise, The 1987 Rolex Awards*, a book about the five laureates' projects, as well as 238 other outstanding proposals, is available in bookstores and from the publisher, Van Nostrand Reinhold.

Additional information about the awards is available from The Secretariat, The Rolex Awards for Enterprise, P.O. Box 178, 1211 Geneva 26, Switzerland.



**ROLEX**



## This Week in SCIENCE

### Disease diagnosis

As a result of developments in recombinant DNA technology, growing numbers of diseases—genetic, infectious, and neoplastic—are able to be diagnosed (page 1223). A review of how gene probes, restriction fragment length polymorphisms, and other recombinant tools are aiding clinical diagnoses is presented by Caskey in this special issue on developments in recombinant DNA technology (see also page 1157 and pages 1223 to 1268). Some genetic diseases can now be diagnosed in the fetus and the inheritance of late-onset diseases can be tracked in families; for some of these, thorny ethical and legal considerations remain to be addressed, such as the responsibility of insurance companies to asymptomatic individuals who test positive for a late-onset disease and to normal individuals who are critical to a linkage analysis. Cancer diagnosis is improving and, as additional translocations in oncogenes are associated with specific cancers, is likely to increasingly rely on recombinant techniques. So is the diagnosis of infectious diseases, particularly viral diseases for which rapid and reliable methods were not formerly available. Accurate disease diagnosis is a crucial first step in treatment and prevention.

### Enzyme tinkering

SITE-DIRECTED mutagenesis is a recombinant technique that has been used for altering single amino acids in enzymes in a controlled fashion; similar precision cannot be achieved through chemical modification procedures (page 1252). Knowles summarizes results from some experiments in which single amino acids in or near an enzyme's active site have been replaced by another naturally occurring amino acid (at some future time, unusual substituents or unusual analogs of amino acids may be integrated into enzymes). Changes in single amino acids have caused subtle and dramatic structural alterations; these, in turn, can affect the enzyme's stability to heat and

proteolysis, the specificity of the enzyme for its substrate, the energetics of and steps in catalysis, and the types of intermediates generated in the catalytic reaction. As understanding of enzyme structure and function and their interdependence improves, new strategies may arise for restoring catalytic activity in defective enzymes (in diseases, for example) and for developing designer enzymes that efficiently catalyze useful biochemical reactions.

### Rock magnetic properties

MAGNETITE is an important ore of iron; it is one of the most common and powerful magnetic minerals (page 1287). An understanding of its properties may be key to explaining physical events in the earth's history because magnetite retains information about earlier directions of the earth's magnetic field. Crystals of magnetite ranging in size up to 1 millimeter were grown by Heider *et al.* by heating seed crystals in mineralizing solutions at temperatures between 400° and 800°C. Physical properties of these laboratory-grown crystals and of crushed magnetite that had been used previously as a model for natural magnetite were evaluated. The laboratory-grown crystals resembled similarly sized natural magnetite particles found in the earth far better than did the crushed magnetite. These crystals will be useful for elucidating properties of the natural magnetite, including the possible determination of how rocks are magnetized. Magnetite is used in permanent magnets and has other valuable applications in the preparation of magnetic recording devices.

### Bridging communication gaps

COMMUNICATION between cells can take place through groups of channels that form junctions, called gap junctions; this form of intercellular communication is mediated by electric and chemical signals (page

1290). A 28,000-dalton gap junction protein from rat liver is one constituent that participates in the formation of functional channels for intercellular communication. Dahl *et al.* inserted complementary DNA for this protein into an oocyte expression system. Channels of two types formed between pairs of oocytes, and they were readily distinguishable because they had different electric properties and responded differently to ions. One type was endogenous to pairs of oocytes; the other type, which formed as a result of the injected complementary DNA, had properties like those of channels that form between cells in liver, the parent tissue. This oocyte system should be useful for studying the mechanism of channel formation and other facets of the intercellular communication process.

### Viral probe for sialic acid derivative

HEMAGGLUTININS on the surface of influenza C viruses have a special affinity for the sialic acid derivative 9-O-acetyl-N-acetylneuraminic acid that resides on many cell surfaces; Muchmore and Varki capitalized on this relation to study properties of the hemagglutinin molecules and to develop a specific probe for this sialic acid derivative (page 1293). The hemagglutinin molecules have an esterase activity that typically destroys the 9-O-acetyl substituent of the sialic acid derivative. Therefore, esterase activity was specifically inhibited. The hemagglutination properties of the protein and the fusion properties of the virus were unaltered, and the viruses bound specifically and irreversibly to mammalian cells that had the derivatives of interest. Only the infectivity of the virus was decreased. Sialic acid derivatives are widely distributed amino sugars found in both bacterial and animal cells; they are thought to participate in a variety of processes involving surface-to-surface interactions, such as cellular homing. The development of this probe will help in understanding their distribution and functions.



# FARMING: A Picture of the Future.

Biotechnology will revolutionize farming...but it won't change the way things look.

The products of biotechnology will be based on nature's own methods, making farming more efficient, more reliable, more environmentally-friendly and—important for the farmer—more profitable.

Plants will be given the built-in ability to fend off insects and disease, and to resist stress. Animals will be born vaccinated. Pigs will grow faster and produce leaner meat. Cows will produce milk more economically. And, food crops will be more nutritious and easier to process.

For the American farmer, biotechnology offers an opportunity to retain

the competitive edge by producing higher quality crops and livestock at lower cost.

And, because most of these products don't require high technology farming practices, they can be used in the agriculture of the Third World, where starvation is a daily event.

High technology in a familiar package. Monsanto scientists are working with nature to develop innovative products for farmers of today, and of the future.

## Monsanto

We challenge tomorrow every day.





## American Association for the Advancement of Science

*Science* serves its readers as a forum for the presentation and discussion of important issues related to the advancement of science, including the presentation of minority or conflicting points of view, rather than by publishing only material on which a consensus has been reached. Accordingly, all articles published in *Science*—including editorials, news and comment, and book reviews—are signed and reflect the individual views of the authors and not official points of view adopted by the AAAS or the institutions with which the authors are affiliated.

**Publisher:** Alvin W. Trivelpiece

**Editor:** Daniel E. Koshland, Jr.

**Deputy Editors:** Philip H. Abelson (*Engineering and Applied Sciences*); John I. Brauman (*Physical Sciences*)

## EDITORIAL STAFF

**Managing Editor:** Patricia A. Morgan

**Assistant Managing Editors:** Nancy J. Hartnagel, John E. Ringle

**Senior Editors:** Eleanore Butz, Ruth Kulstad

**Associate Editors:** Martha Collins, Barbara Jasny, Katrina L. Kelner, Edith Meyers, Phillip D. Szuranyi, David F. Voss

**Letters Editor:** Christine Gilbert

**Book Reviews:** Katherine Livingston, *editor*; Deborah F. Washburn

**This Week in Science:** Ruth Levy Guyer

**Contributing Editor:** Lawrence I. Grossman

**Chief Production Editor:** Ellen E. Murphy

**Editing Department:** Lois Schmitt, *head*; Mary McDaniel, Barbara E. Patterson

**Copy Desk:** Lyle L. Green, Sharon Ryan, Beverly Shields, Anna Victoreen

**Production Manager:** Karen Schools

**Assistant Production Manager:** James Landry

**Graphics and Production:** Holly Bishop, Kathleen Cosimano, Eleanor Warner

**Covers Editor:** Grayce Finger

**Manuscript Systems Analyst:** William Carter

## NEWS STAFF

**News Editor:** Barbara J. Culliton

**News and Comment:** Colin Norman, *deputy editor*; Mark H. Crawford, Constance Holden, Eliot Marshall, Marjorie Sun, John Walsh

**Research News:** Roger Lewin, *deputy editor*; Deborah M. Barnes, Richard A. Kerr, Gina Kolata, Jean L. Marx, Arthur L. Robinson, M. Mitchell Waldrop

**European Correspondent:** David Dickson

## BUSINESS STAFF

**Associate Publisher:** William M. Miller, III

**Business Staff Manager:** Deborah Rivera-Wienhold

**Membership Recruitment:** Gwendolyn Huddle

**Member and Subscription Records:** Ann Ragland

**Guide to Biotechnology Products and Instruments:** Shauna S. Roberts

## ADVERTISING REPRESENTATIVES

**Director:** Earl J. Scherago

**Production Manager:** Donna Rivera

**Advertising Sales Manager:** Richard L. Charles

**Marketing Manager:** Herbert L. Burkland

**Sales:** New York, NY 10036: J. Kevin Henebery, 1515 Broadway (212-730-1050); Scotch Plains, NJ 07076: C. Richard Callis, 12 Unami Lane (201-889-4873); Chicago, IL 60611: Jack Ryan, Room 2107, 919 N. Michigan Ave. (312-337-4973); San Jose, CA 95112: Bob Brindley, 310 S. 16 St. (408-998-4690); Dorset, VT 05251: Fred W. Dieffenbach, Kent Hill Rd. (802-867-5581); Damascus, MD 20872: Rick Sommer, 24808 Shrubbery Hill Ct. (301-972-9270); U.K., Europe: Nick Jones, +44(0647)52918; Telex 42513; FAX (0392) 31645.

**Information for contributors** appears on page xi of the 27 March 1987 issue. Editorial correspondence, including requests for permission to reprint and reprint orders, should be sent to 1333 H Street, NW, Washington, DC 20005. Telephone: 202-326-6500.

Advertising correspondence should be sent to Tenth Floor, 1515 Broadway, NY 10036. Telephone 212-730-1050 or WU Telex 968082 SCHERAGO.

## Frontiers in Recombinant DNA

A cartoon in the *New Yorker* shows an aristocratic dowager in a Chippendale chair looking up from her newspaper and saying to her patrician-looking husband, "Dear, are they tampering with *our* genes?" Such vague worry that the young Turks of DNA may not only inadvertently create pestilence, war, and famine but may even invade the regions of good taste is prevalent in the general public. To the cognoscenti these worries are remote but not absurd; yet they rush on. If there is even the remotest chance of some misuse, should one not slow down and proceed with great caution?

The answer is that, in fact, fuller understanding of the DNA methods has revealed the areas in which caution must be applied as well as the power of this research tool. The sweep of subjects in which recombinant DNA has provided breakthroughs is incredible. In this issue a few of many examples are selected to show how it has been applied to the understanding of learning, development, diagnosis of disease, stimulation of colony growth, generation of new plant foods, design of new catalysts, and the switching on of genes and viruses. Although the applications described here relate to these fundamental biological processes, the potential for practical applications is clear.

Maniatis *et al.* describe a research area that has moved with lightning speed, but still leaves many mysteries. The role of promoters and enhancers in turning on and turning off gene expression and the apparent crazy quilt pattern of upstream and downstream elements could never have been unraveled by classical genetics. Gehring illuminates a phenomenon that was initially revealed by classical genetics: the homeotic genes, mutations in which cause legs to grow out of the heads of flies. By recombinant DNA studies the homeo gene has led to new understanding of morphological development. Cocking and Davey describe the breach of a new barrier—the cereals—previously resistant to the techniques that allowed genetic engineering of other types of plants. Clark and Kamen discuss the application of recombinant DNA techniques to the elusive elements that stimulate cell growth, the colony-stimulating factors. Caskey outlines recombinant DNA procedures that can lead to the identification of molecular defects accounting for heritable diseases and acquired neoplasia in *Homo sapiens*, and Black *et al.* describe the application to one of the most difficult experimental challenges, the understanding of the molecular events in learning and memory. Knowles tells of the application of genetic engineering to the vital catalysts that control all dynamic biological processes—the enzymes.

The intellectual excitement of rapid progress in some of the most vital problems in biology is, by itself, an enormous stimulus; but in each case practical applications are almost at hand. The prospect of an age of designer catalysts, of quick medical diagnosis of genetic defects, of new cereals for starving millions, and of brain therapy in neurological diseases is another spur to progress in these already rapidly advancing areas.

Biologists asked for a moratorium to assess risks in the initial days of recombinant DNA. How is it, now that the tools appear to be more powerful than was expected then, that there can be confidence that these experiments no longer threaten humankind? The answer has two parts. First, much is now known about the events that lead to uncontrolled growth of cells and about the safe application of recombinant DNA. Second, experiments have revealed that genetic engineering has been occurring in nature for eons without catastrophic consequences. Recombination in vivo results in events such as attachment of the hind end of one protein to the front end of another. Nature's genetic engineering through selection is much slower than modern laboratory manipulation, but it has been going on for billions of years. That fact can not only induce some humility in molecular biologists but also ease some fears of onlookers.

Ecological and moral dilemmas created by these new technologies are appreciable and will require new ideas. Tampering with the mind is generally considered to be bad, but should genetic engineering to alleviate Alzheimer's disease be outlawed? To feed starving populations is desirable, but if new crops help add a billion people to a crowded globe, is that necessarily good? The powerful new methods are here. Applying them may well require the use of brain enhancers.—DANIEL E. KOSHLAND, JR.

## Doing Southern Blot Analyses?

# Here's a fast, reproducible way to purify genomic DNA.



Model 340A  
Extractor used to purify  
the DNA in the study below.

The Applied Biosystems Model 340A Nucleic Acid Extractor automates DNA purification for oncogene research, detection of genetic disease specific-site markers and family linkage studies as shown below.

Now you can extract DNA for Southern blot analyses from biological samples such as blood, tissue culture cells and tumor biopsies. Up to eight samples can be processed

simultaneously within four hours; high recoveries of purified DNA are routine.

The 340A is easily programmed to digest samples automatically, remove proteins by organic extraction, and isolate nucleic acid by alcohol precipitation. No tedious manipulations are necessary.

### Applications Data Available

Data, from applications including RFLP's and screening of transgenic mice, are available by contacting one of the offices listed below, or by indicating reader service number 405.

## Prenatal diagnosis of Duchenne's muscular dystrophy (DMD) using Southern blot analysis.\*

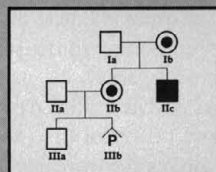

Partial pedigree of a three-generation family.

- Ib:** Grandmother identified as DMD carrier by pedigree and elevated creatine kinase level.
- IIb:** Mother with normal creatine kinase level; 25% carrier risk.
- IIc:** Male sibling, DMD (deceased).
- IIIa:** Unaffected male.
- IIIb:** Fetus (cultured amniocyte DNA purification performed on a Model 340A)

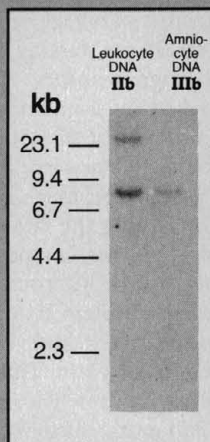

Autoradiogram shows mother (IIb) is heterozygous at Bgl II polymorphism. Both the fetus (IIIb) and the unaffected male (IIIa, not shown) have the same haplotype as shown by the 8 kb band. Fetus is at low risk for DMD.

\*Source: Dr. Tom Caskey, Houston, Texas

**Applied Biosystems**

Sales and Service Worldwide: U.S.A. 850 Lincoln Centre Drive, Foster City, California 94404, U.S.A., Tel. (415) 570-6667, (800) 874-9868, in Calif. (800) 831-3582, Telex 470052 U.K. Birchwood Science Park North, Warrington, Cheshire, U.K., WA3 7PB, Tel. 0925-825650, Telex 629611 • Japan 5-13-9, Nakakasai, Edogawa-Ku, Tokyo, Japan 134, Tel. (03) 877-0071 W. Germany Robert Koch Strasse 16, 6108 Weiterstadt, B.R.G., Tel. 6151-87940, Telex 4197318 • Australia Suite 2, 1401 Burke Road, Kew East, Victoria, Australia 3102, Tel. (03) 859-9571 France 13 Rue de la Perdrix, Z.A.C. Paris Nord II, 95948 Roissy, Charles de Gaulle, Cedex, R.F., Tel. (1) 48 63 24 44, Telex (1) 230 458 ABIF



by 46 countries (Argentina and Chile not among them), including all of the major maritime nations. It imposes strict rules on tanker operators to prevent oil pollution. These rules not only prohibit the type of dumping that Boersma highlights but also incorporate vessel design and equipment requirements. These include segregated ballast tanks, crude oil washing, and other features that minimize the amount of oily waste that is generated aboard a tanker. The rules also require the installation of oil-in-water monitors that measure and record the oil content of ballast that is discharged by a tanker. In fact, these monitors are designed to stop the discharge of ballast automatically should oil concentration in the water exceed strict limits.

Thus, there are international regulations that prohibit tankers from "dumping" oil into the sea, and, contrary to Boersma's assertion, most tankers follow these rules.

In dealing with the "oily penguin problem," it appears first necessary to consider possible sources of contamination, for example, spills occurring during drilling and producing operations in the Tierra del Fuego area, indiscriminate discharges of oily engine room bilge wastes from any type of vessel operating in the area, and discharge of oily ballast water from tankers that may operate in the area and not conform to international operating standards.

Second, it will be necessary to heighten the level of awareness of government, industry, and the public with respect to the nature of the problem. Oil-producing and transportation operations are routinely conducted in other environmentally sensitive areas without adverse effects on those areas. Such environmentally acceptable operations should be sought and are achievable in Tierra del Fuego.

T. S. WYMAN  
Government and Public Affairs Division,  
Chevron Shipping Company,  
555 Market Street,  
San Francisco,  
CA 94105-2870

### Man's Role in Space

Peter M. Banks and David C. Black (Perspective, 17 Apr., p. 244) write optimistically and philosophically about what might be gained through manned research facilities in space. James A. Van Allen has already written factually (1) about what has been gained through unmanned spacecraft and what further surely could be gained. One might add that that work (in which I participated some three decades ago) (2) led to new and largely

unforeseen technological applications of unmanned spacecraft as communication satellites. Since then earth observation satellites of various sorts and navigation satellites have assumed great importance.

Our present humiliating position is that exaggerated emphasis on man-in-space has left us, temporarily, we hope, without any domestic means for launching either scientific or technological spacecraft.

Man-in-space is an old dream which I exploited in science fiction (3) at a time when no one had thought of the new capabilities we have seen in unmanned spacecraft. The old dream of man-in-space, magnificently realized in Apollo, has been extended in the Shuttle, with an emphasis that has had disastrous consequences for our exploration and exploitation of space.

Surely, the exploration of man's role in space is worthy of continued and intense investigation. The survivability of man-in-space, to which Banks and Black give no emphasis, calls for continued and intense investigation, but not at the cost of scientific and technological benefits which we know we could attain through unmanned spacecraft—if we had the resources to construct and launch them.

JOHN R. PIERCE  
Center for Computer Research  
in Music and Acoustics and  
Department of Music,  
Stanford University,  
Stanford, CA 94305

### REFERENCES

1. J. A. Van Allen, *Science* 232, 1075 (1986).
2. J. R. Pierce, *The Beginnings of Satellite Communications* (San Francisco Press, San Francisco, CA, 1968).
3. ———, "Relics of the earth," *Sci. Wonderstories*, March 1930, p. 894.

### Neutrino Shield?

M. Mitchell Waldrop (Research News, 1 May, p. 523) quotes a theorist as saying that the neutrino flux alone from supernova 1987A would have killed an "unprotected human" out to nearly a billion kilometers. I am curious about what sort of protection the theorist had in mind. Is this one of the theorists behind the Strategic Defense Initiative?

BILL MIXON  
Route 6, Box 62C,  
Austin, TX 78737

*Erratum:* In Constance Holden's article "Adjusting to an aging population" (News & Comment, 15 May, p. 772), Secretary of Labor William E. Brock III is incorrectly described as "Commerce Secretary."

## Dot Binding Membranes

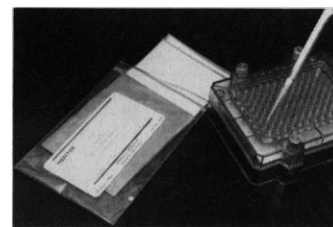

### New MEMTEST™

- ▲ Ideal for ELISA and other sensitive protein dot binding assays
- ▲ NO quenching—NO background—NO time consuming blocking steps
- ▲ Hydrophilic, biochemically reactive membrane binds to amino group of proteins
- ▲ Reinforced membrane matrix insures no loss of data through breakage

## Fast Affinity Chromatography Separations

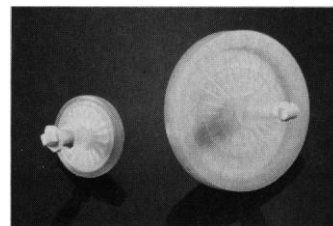

### New MAC-25™ & MAC-50™ Capsules

- ▲ Lab scale, biochemically reactive affinity membrane capsules offer fast reproducible separations
- ▲ Combines the covalent binding found in gel affinity chromatography with the superior flow rate qualities of microporous membranes
- ▲ Bind ligands ranging in size from amino acids and haptens, to immunoglobulins and other macromolecules
- ▲ MAC capsules can be stacked for affinity scale-up

For more information call:  
**1-800-527-0433**

**MEMTEK**

**Memtek Corporation**  
28 Cook Street, Billerica, MA 01821  
(617) 667-2828

Membrane Affinity Chromatography



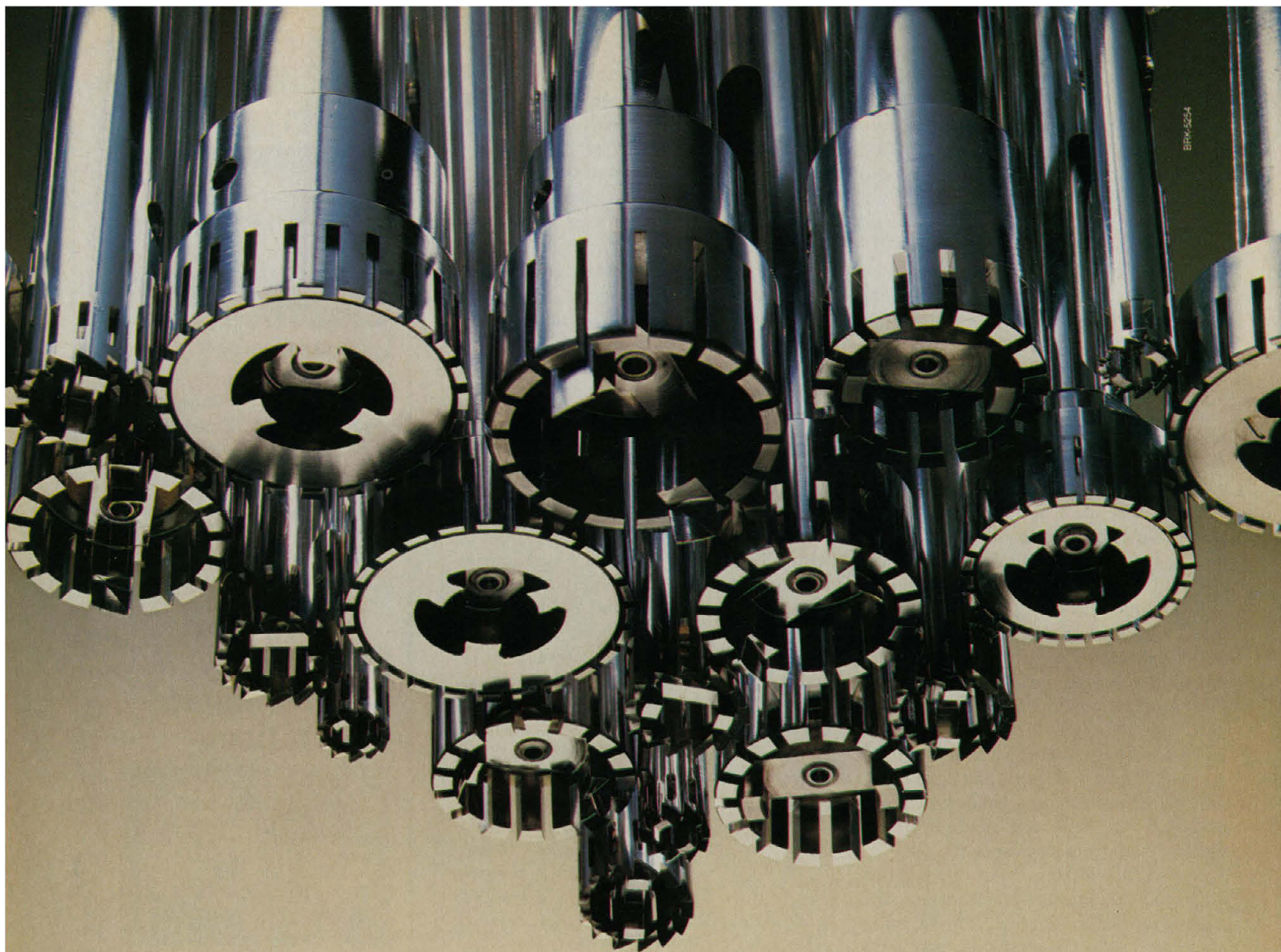

# Only the sample breaks down.

Brinkmann homogenizers make the difference  
—in 30 seconds.

## **Rapid action preserves biological integrity.**

Brinkmann homogenizers take advantage of mechanical shearing and cavitation to assure you of uniform sample breakdown in only 30 to 60 seconds. This rapid action protects your samples from inactivation by heat generated during prolonged homogenization.



## **Powerful, durable motors work harder...longer.**

Brinkmann homogenizers use heavy-duty, high-speed 700 W and 1600 W motors for high torque and long life. They reach speeds of up to 27,000 rpm to disintegrate samples efficiently and effortlessly.

## **One system meets all your homogenization needs.**

Brinkmann homogenizers handle samples from 0.5 mL to 25 L with 21 generators, two motors, and a complete range of accessories.

For more information: call 800-645-3050; in New York, 516-334-7500. Or write Brinkmann Instruments, Inc., Cantiague Road, Westbury, NY 11590. (In Canada: 416-675-7911; 50 Galaxy Blvd., Rexdale, Ont. M9W 4Y5)



For information circle reader service number 221  
For a demonstration circle reader service number 222

BRK-5455

Shaping the future. **Brinkmann**  
INSTRUMENTS, INC.



**The Dependability You  
Have Always  
Known**



**And  
Still  
Count  
On**

Dr. James J.  
Kelleher,  
Professor of  
Microbiology and  
Immunology,  
School of Medicine,  
University of  
North Dakota.  
Revco Freezer  
19 years  
Continuous Service.



■ REVCO quality and dependability are found in just about every laboratory. When the first specimens required ultra low temperatures for long term safe storage, REVCO was there. Designs change as technology evolves, but the standard is dependability – and REVCO will be there for a long time to come. ■ REVCO's newest designs offer both chest and upright cabinet styles with sensible instrumentation and electronic controls. Isn't your work deserving of the best? Call us for additional information on our toll free number **1-800-252-7100**.

**STORE IT IN A**

**REVCO®**

RHEEM  
MANUFACTURING COMPANY  
Scientific Products Division  
Aiken Rd., Rt. 1, Box 275  
Asheville, NC 28804  
(704) 658-2711

In Europe, Middle East and Africa -  
contact:

REVCO  
SCIENTIFIC INTERNATIONAL  
c/o Polytemp Scientific  
Koartebaen 10  
8624 TD Vitwellinger (FRL)  
Phone: 31-(0) 5157-5105  
Telex: 46289

Circle No. 285 on Readers' Service Card

# You can expect reproducible results — Use Taconic laboratory animals.



## Taconic...to be sure.

Your research: carefully planned, meticulously executed and extremely valuable. Today, biomedical research is becoming more and more competitive. How can you be *more* careful, *more* effective?

Specify Taconic laboratory mice and rats. When you do, you minimize the risk of compromising your painstaking research. The genetic and health profiles of Taconic's animals are fully documented. In addition, we have the flexibility, accuracy and technical expertise needed to meet your protocol requirements. When you choose Taconic lab animals, you get reproducible results — study after study.

With Taconic animals, you receive the benefits of the most comprehensive animal health monitoring program in the industry. Our animals are Murine

Pathogen Free, MPF™. We confirm these findings by continually testing each animal colony for over forty pathogenic and opportunistic microorganisms. All this testing data is available to you, in Taconic's Lab Animal Health Reports.

You *can* expect reproducible results. Check out the health profile of your laboratory mice and rats — then compare them to Taconic's. When you do... you'll choose Taconic.

**Give Taconic a call at 518-537-6208  
or write to Taconic, 33 Hover Avenue,  
Germantown, NY 12526.**

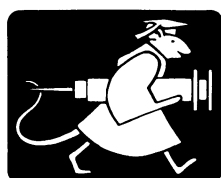

# Taconic

**Laboratory Animals and Services**

Circle No. 190 on Readers' Service Card

**NO CHARGE SUBSCRIPTION**  
**LAB ANIMAL HEALTH REPORTS**  
CONTACT US NOW!  
518-537-6208



# GET SERIOUS

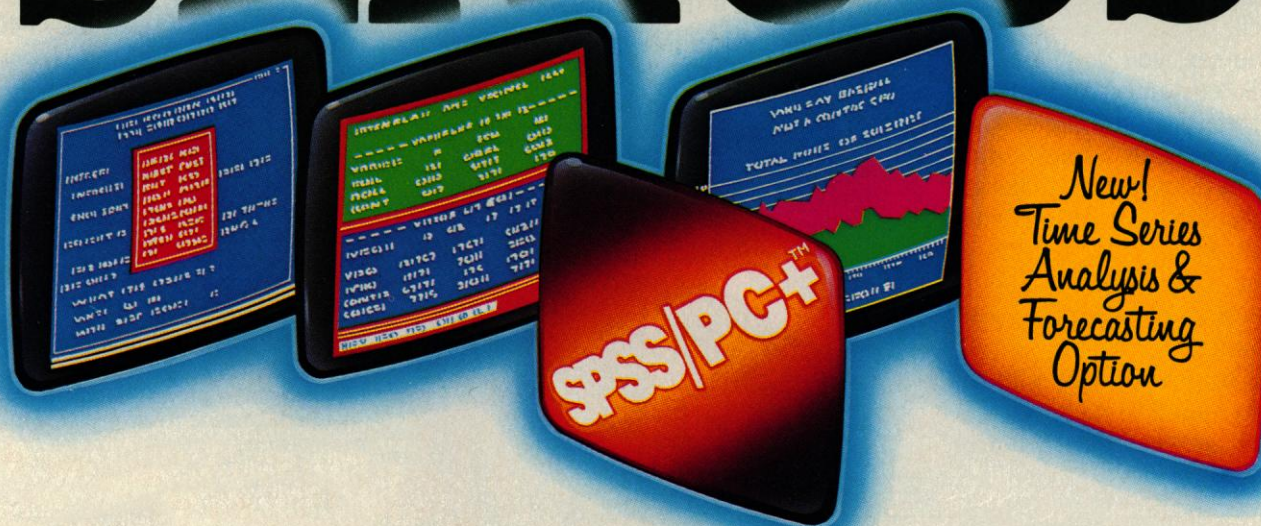

## ...ABOUT ANALYZING YOUR DATA.

You might be spreading your spreadsheet a little too thin. Or maybe you're starting from scratch. But if you're serious about data analysis, you're ready for SPSS/PC+™—a full software family that brings you eight high-powered ways to complete any data analysis task.

*Enter it.* SPSS Data Entry II™ is a fully integrated data entry, cleaning and editing tool.

*Analyze it.* The SPSS/PC+ base package provides a powerful array of statistical and reporting procedures.

*Picture it.* SPSS/PC+ Graph-in-the-Box™ featuring New England Software's Graph-in-the-Box™ offers full color "snapshot" graphics.

*Examine it.* SPSS/PC+ Advanced Statistics™ lets you get more serious with your data.

*Predict it.* SPSS/PC+ Trends™—our latest option—is the complete time series analysis/forecasting tool.

*Table it.* SPSS/PC+ Tables™ produces presentation-ready tables instantly.

*Chart it.* SPSS/PC+ Graphics™ featuring Microsoft® Chart creates show-stopping graphs and charts.

*Map it.* SPSS/PC+ Mapping™ featuring MAP-MASTER™ creates maps where vast amounts of data can be summarized and presented in one, simple picture.

SPSS/PC+ products are being put to productive use by serious fact finders in business, government and education. For countless purposes such as market research. Wage and salary studies. Survey analysis. And quality control. Plus each product is superbly documented and supported by SPSS Inc., a leader in statistical software for nearly 20 years. While specially tailored customer support is available through the VALUE PLUS™ plan.

So if you're serious about data analysis, step up to SPSS/PC+. For details, contact our Marketing Department.

**CALL 1/312/329-3319**

**SPSS inc.**

SPSS Inc. • 444 North Michigan Avenue, Suite 3000 • Chicago, Illinois 60611

In Europe: SPSS Europe B.V. • P.O. Box 115 • 4200 AC Gorinchem, The Netherlands • Telephone: +31183036711 • TWX: 21019

SPSS/PC+ runs on IBM PC/XT/AT's with hard disk. Contact SPSS Inc. for compatible microcomputers. SPSS/PC+, SPSS Data Entry II, SPSS/PC+ Graph-in-the-Box, SPSS/PC+ Advanced Statistics, SPSS/PC+ Trends, SPSS/PC+ Tables, SPSS/PC+ Graphics and SPSS/PC+ Mapping are trademarks of SPSS Inc. VALUE PLUS is a trademark of SPSS Inc. Chart and Microsoft are trademarks of Microsoft Corporation. MAP-MASTER is a trademark of Ashton-Tate. Graph-in-the-Box is a trademark of New England Software, Inc.

© 1987, SPSS Inc.

Circle No. 260 on Readers' Service Card



# Become a Schleich customer. No purch

**Y**ou never know when you'll need advice.

On filtration. Transfer and immobilization of nucleic acids or proteins. Affinity membrane technology. Separation science.

Talk to Schleicher & Schuell. Even if you've never used an S&S product.

You see, you don't have to be an S&S "customer" to benefit from our expertise in the life sciences.

Anyone with a question or comment is welcome to call us. With absolutely no strings attached. And talk to us about what interests us most – your work.

Because our goal isn't just to sell products.

It's to provide you with the tools you need to make your research produce better, more consistent results.

## **Technical help, as close as your phone.**

S&S technical service reps are on the job, every working day, to provide one-to-one, toll-free assistance with products and protocols.

And they have a number of resources at their disposal.

Including a database containing 25 years of protocols and research literature references – research using S&S products.

And lab facilities in which protocols can be tested.

## **Information and literature on the latest techniques and breakthroughs.**

With all of the literature we print, you'd think S&S was a publishing company.

Everything we offer is designed to keep you informed about what's happening in the industry, and at S&S.

That includes the S&S "Sequences" newsletter. Newly

revised protocols for "Southern" and "northern" transfers (a "western" transfer protocol is forthcoming). And data sheets on all major S&S products.

And everything we publish is available – free. Simply by calling our customer service department, toll-free at 1-800-245-4024.

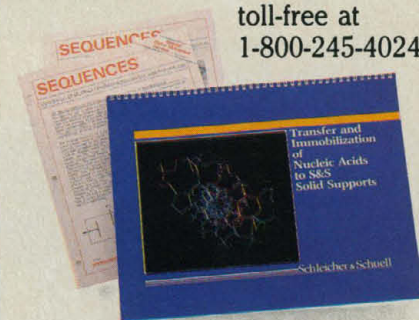

*The S&S "Sequences" newsletter is read by over 20,000 people worldwide. And the S&S methods chart for "Southern" and "northern" transfers has been completely revised and updated by a panel of recognized experts in molecular biology. Call to receive your free copy.*

## **A full line of transfer and immobilization products.**

In 1963, S&S BA85 NC™ nitro-cellulose paper was used for the first immobilization of DNA\*.

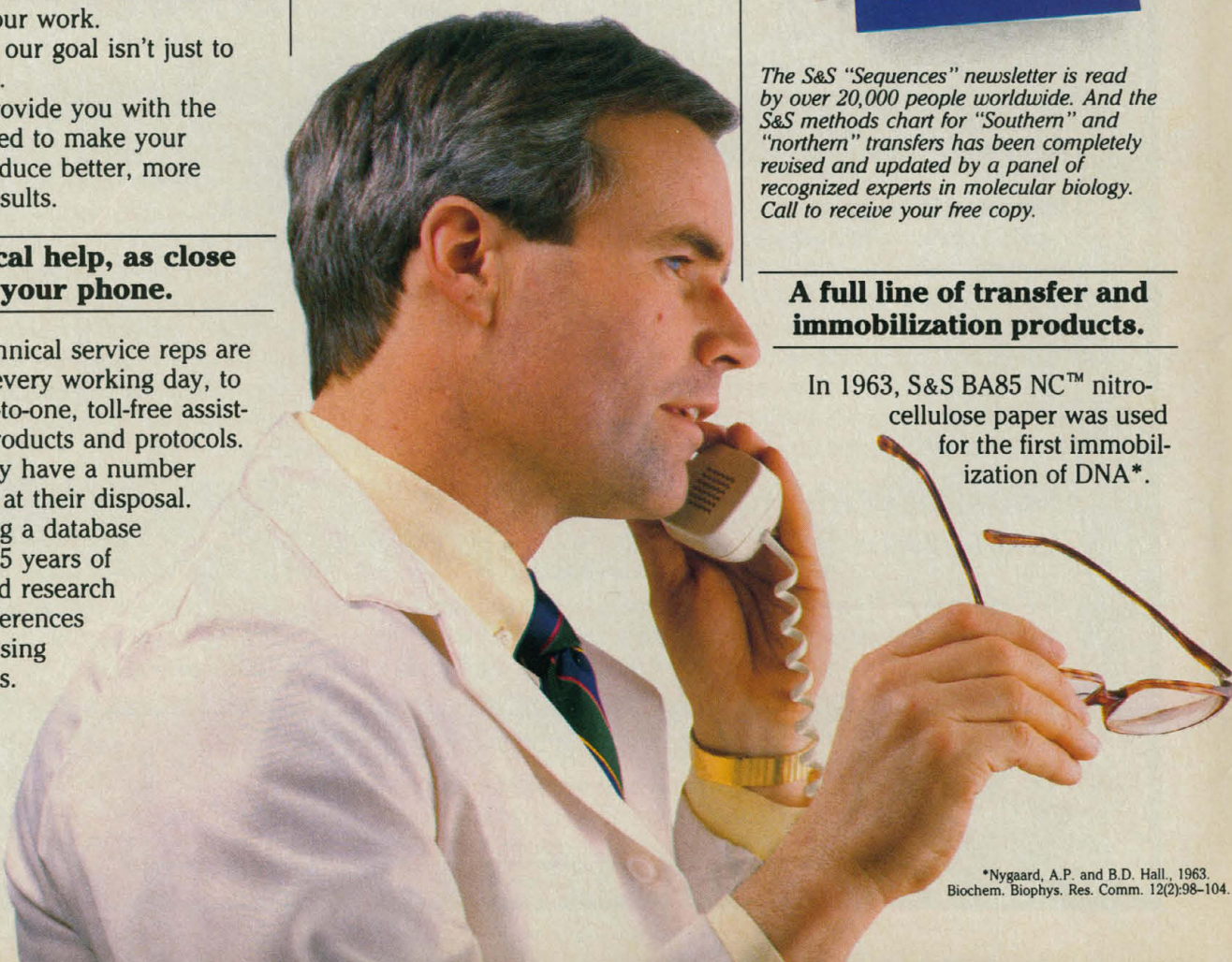

\*Nygaard, A.P. and B.D. Hall, 1963. Biochem. Biophys. Res. Comm. 12(2):98-104.



# er & Schuell ase necessary.

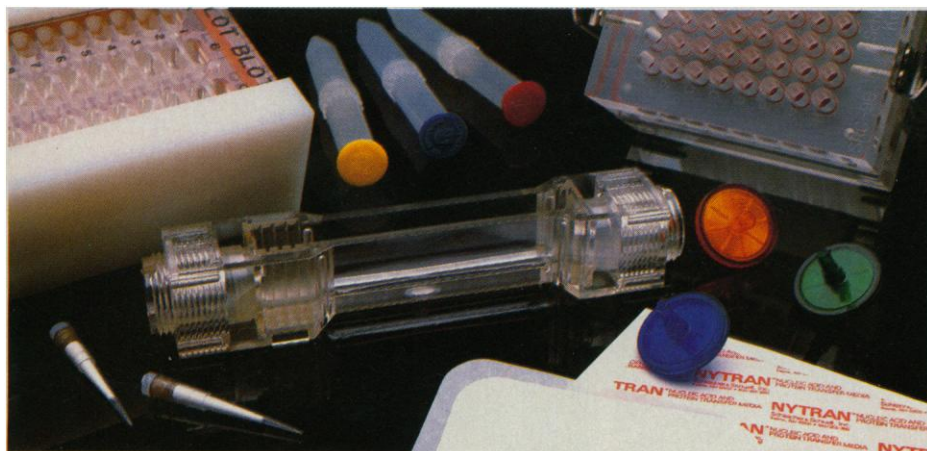

*Products proven through years of lab use. Call for free technical information and pertinent specifications concerning S&S products.*

Since then, BA85 has become the media-of-choice for transfer and immobilization of DNA, RNA, and proteins.

This experience goes into our other transfer and immobilization membranes.

Nytran® positively charged nylon membrane, S&S uncharged nylon membrane, S&S glass fiber filters, plus Transa-bind® covalent binding and ion-exchange membranes.

---

### **Look to S&S for all of your general separation science needs.**

---

Because research does not live by transfer and immobilization alone, we make a whole range of filtration and life science research products.

S&S papers and membranes have a range of applications – from tissue typing to radiation monitoring to pH measurement.

Plus S&S surface-activated and derivatized media are used widely for clinical body fluid specimen collection and immobilization. And are a critical component in many clinical test kits and devices.

---

### **Research and development to make your life easier.**

---

Like you, we're always in the lab. Improving protocols. Developing new membranes and devices.

Some of our latest developments may change the way you work.

Like the new S&S cell harvester which can process 20 96-well plates in the time that it once took to do one.

Other S&S developments have changed the way the world lives.

S&S #903 specimen collection paper has been used to screen every child born in the U.S. during the last 20 years for inborn metabolic disorders.

Another example, a joint research project with a major pharma-

ceutical company resulted in a new way of testing for antibodies. Our contribution: a customized membrane that made affinity to specific antigens possible.

Working with companies to develop new and innovative customized products is a continuing goal at S&S.

---

### **Talk to us.**

---

We want to hear from you. We welcome your comments and questions. Write to Schleicher & Schuell, Inc., Keene, NH 03431. Or call us at **1-800-245-4024**.

You won't have to buy a single S&S product to tap our 60 years of experience. Or to receive a product



*Before an S&S product reaches your lab, it has to measure up in ours. S&S scientists work in cooperation with a number of university labs across the country.*

sample and a piece of literature. Or talk to us about your current project.

Of course, we'd like you to buy our products.

And after talking to us, you just might feel the same way.

## **Schleicher & Schuell**

Keene, NH 03431 • 800-245-4024 • 603-352-3810

Circle No. 261 on Readers' Service Card

See us at booth #'s 524 and 526 at the ASBC Show.



# COBRA<sup>TM</sup> 5010.

**Fast. Accurate. Very Smart.  
But ADAPTABILITY Really Makes  
The Cobra King  
In Bioresearch and Clinical  
Diagnostics.**

**AT LAST.** . . a multidetector radioisotope counter that's more than just an RIA sample processor. Cobra speed and power serve YOU with . . .

**Flexible DNA Probe Analysis:** analyze your DNA probe samples with speed and deadly accuracy, whether you're using <sup>32</sup>P labels for bioresearch or <sup>32</sup>P/<sup>125</sup>I for diagnostic testing.

**Fast RIA Processing:** 10 independent detectors, 60 stored assay protocols, and a sample handler that holds 1000 tubes provide constant RIA/IRMA output, with real-time and long-term Expert-QC<sup>TM</sup> monitoring. Completely automatic. Completely reliable.

**Increased Cr-Release Efficiency:** 10 detectors allow counting time of all samples to be extended, to radically increase detection efficiency without extending *total* counting time.

**Adaptable to Many Tests;  
Accurate in All.** For routine radioassay analysis of <sup>125</sup>I, <sup>57</sup>Co, or <sup>51</sup>Cr. For receptor binding. For quick STAT counting of end-labeling, nick translation, and hybridization assays. It's accurate - on target - with continuous calibration, self normalization, and instrument performance assessment programs that eliminate most lab problems. Permanently. Cobra style. It even warns of impending problems.

**The Cobra.** It's not all things for all professionals . . . but it's the most - for the best.



A Canberra Company

PACKARD INSTRUMENT COMPANY, 2200 Warrenville  
Road, Downers Grove, IL 60515, Tel. 1/800/323-1891  
CANBERRA-PACKARD INTERNATIONAL S.A.,  
Renggerstrasse 3, CH-8038 Zurich, Switzerland,  
Tel. 01/481-69-44

Circle No. 330 on Readers' Service Card



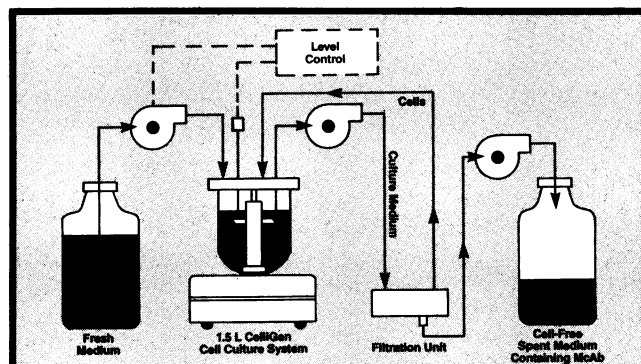

## Introducing the Antibody Factory That Produces Over 500 mg MAb/L/day

### Simple Bench-Top Perfusion System Any Lab Can Afford

One of the most exciting developments ever achieved in our cell culture lab is the Monoclonal Antibody Factory. This continuous bench-top perfusion system propagates large numbers of shear-sensitive mouse-mouse hybridoma cells, producing 27 times the antibody concentration attained in batch culture.

Centerpiece of the MAb Factory is the CeliGen™, a microprocessor-controlled cell culture bioreactor designed for both anchorage-dependent and suspension cultures.

Call or write today for complete information. **New Brunswick Scientific Co., Inc.**, Cell Culture Department, P.O. Box 4005, Edison, NJ 08818-4005. (201) 287-1200.



**1-800-631-5417 (8 am-8 pm EST)**

**NEW BRUNSWICK SCIENTIFIC**

*At NBS Advanced Technology is a Way of Life*

For information Circle Reader Service No. 299  
To have Applications Engineer Call, Circle Reader Service No. 300

## BioFlo II...Pushes Cell Density to New Heights

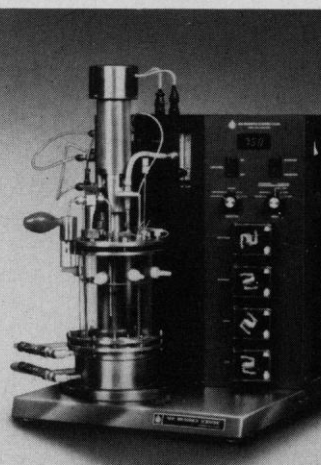

Only BioFlo II, the advanced bench-top fermentor from NBS, gives you an OTR of 350 mM O<sub>2</sub>/L/hr — resulting in extra-high cell density cultures **without supplemental oxygen or vessel pressure**. This value is 50% greater than any other comparable fermentor can provide.

### Versatile design for all microbial fermentations

Precise control of temperature, agitation, nutrient addition, pH and D.O. is achieved through advanced microprocessor regulation. Control capabilities are also provided for air flow, antifoam and level. Three interchangeable vessels (1.25, 2.5 and 5-liter working volumes) are offered for batch and continuous culture.

BioFlo II is a complete system fully equipped with a jacketed dished base, inlet and outlet aseptic filters, exhaust gas condenser, sterile sampler and four metering pumps. **Even the electrodes are included!**

**New Brunswick Scientific Co., Inc.**, P.O. Box 4005, Edison, NJ 08818-4005. (201) 287-1200.

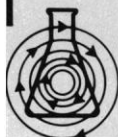

**1-800-631-5417 (8 am-8 pm EST)**

**NEW BRUNSWICK SCIENTIFIC**

*At NBS Advanced Technology is a Way of Life*

For information Circle Reader Service No. 301  
To have Applications Engineer Call, Circle Reader Service No. 302



## Activated Media Isolates 20 mg of IgG in Minutes

A unique microporous sheet with covalently-crosslinked protein A isolates up to 20 mg of mouse IgG2a per application. Elution procedure yields biologically active product. Samples can be introduced to the media via a pump or a syringe. Flow-through disc is available in a 50mm diameter. The material is extremely hydrophilic, non-compressible and reusable. A prederivatized form suitable for the covalent linkage of other biologically active proteins is also available.

**New Brunswick Scientific Co., Inc.**, P.O. Box 4005, Edison, NJ 08818-4005. (201) 287-1200.



**1-800-631-5417 (8 am-8 pm EST)**

**NEW BRUNSWICK SCIENTIFIC**

*At NBS Advanced Technology is a Way of Life*

For information Circle Reader Service No. 303  
To have Applications Engineer Call, Circle Reader Service No. 304

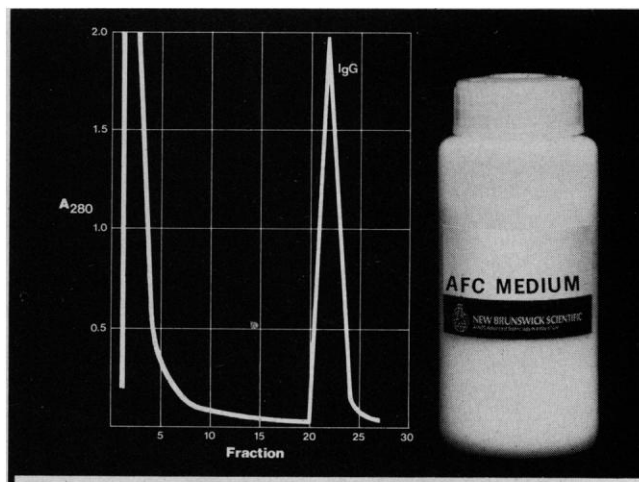

## Maximize the Yield of Immobilized Antibodies

AFC Medium™, an activated crosslinked agarose (4%), uses a gentle coupling chemistry to maximize the linkage of biologically active ligand. Moreover, coupling is fast (less than 2 hours) and can be performed between pH 3 and 10 without subsequent leakage of ligand. Used with AFC Elution Buffer, subsequent high yields of final product and a long media life are obtainable. Affinity support is economical, sterilizable, has high capacity and is stable at room temperature. Available for analytical and preparative procedures.

**New Brunswick Scientific Co., Inc.**, P.O. Box 4005, Edison, NJ 08818-4005. (201) 287-1200.



**1-800-631-5417 (8 am-8 pm EST)**

**NEW BRUNSWICK SCIENTIFIC**

*At NBS Advanced Technology is a Way of Life*

For information Circle Reader Service No. 305  
To have Applications Engineer Call, Circle Reader Service No. 306

Have you ever had an idea that could change the world, only to have someone else beat you to it? After months of painstaking research, there's nothing more frustrating than reinventing the wheel. Again.

DIALOG® is the online information system that can give you a flying head start on your competition. Dialog

goes right to the source, with 10 to 15 years of data on every subject, from aerospace to zoology. Even if you're in a specialized area of research, you never know when you'll need something from another field. With Dialog, it's all available instantly.

Anyone can learn to use Dialog, too. In fact, Dialog is so useful if it didn't

already exist, you'd just have to invent it.

To find out about Dialog now, call 800-3-DIALOG. Or write: Dialog, Dept. 31, 3460 Hillview Ave., Palo Alto, CA 94304.

**DIALOG®** INFORMATION SERVICES, INC.  
A SUBSIDIARY OF LOCKHEED CORP.

*The world's largest online knowledgebank.*

**Guess who didn't  
use Dialog.**



Circle No. 267 on Readers' Service Card

**CALL 800-3-DIALOG TODAY.**



# 70% mutants in only 3 steps!

The new Muta-Gene™ *in vitro* mutagenesis kit is based on a highly efficient and simple method<sup>1,2</sup> of site-specific *in vitro* mutagenesis. This unique method uses a simple biological means of selecting against the original non-mutated template to give high yields of mutated DNA.

The Muta-Gene kit comes complete with all controls and reagents. Each kit offers you:

- **High Efficiency.** Greater than 70% of all the plaques are mutants.
- **Ease-of-use.** Only three steps and two enzymes are required. There's no need for unusual nucleotides. Pretested reagents and a detailed instruction manual insure success.

- **Rapid results.** Less than three days are needed to make template, mutate, and obtain plaques.
- **Controls.** Control DNA, primer, and phage are included to test the system.
- **Economical.** The kit contains reagents for 25 reactions. Compare prices before you buy.

For more information, contact your Bio-Rad representative, or in the U.S., call Bio-Rad's Electrophoresis and Molecular Biology Technical Services at 1-800-424-6723 and request Bulletin 1311. Or circle the reader service card number below.

## 3-Step *in vitro* mutagenesis

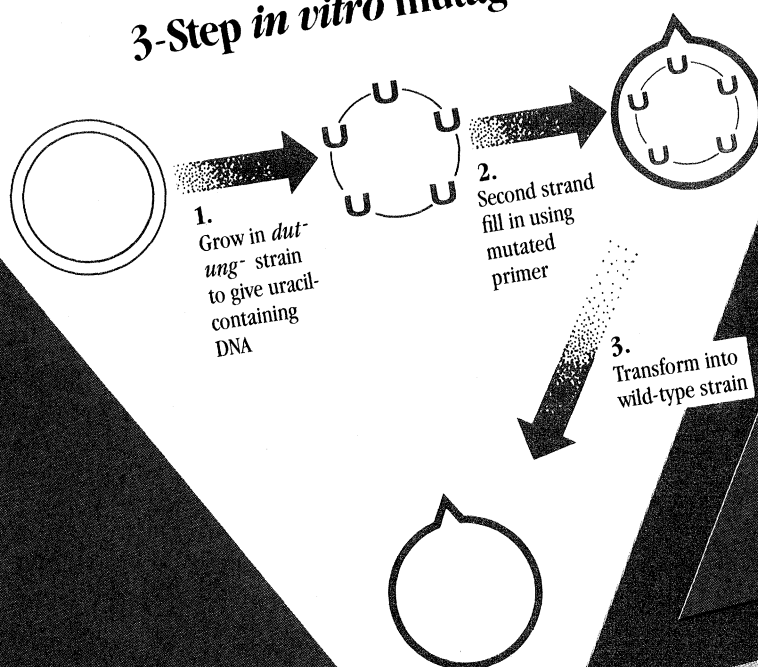

1. Kunkel, T.A. *Proc. Natl. Acad. Sci. USA* **82**, 488-492, 1985.

2. Kunkel, T.A., Roberts, J.D. and Zakour, R.A. *Meth. Enzymol.*, in press, 1987.

**BIO-RAD**

**Chemical  
Division**

1414 Harbour Way South  
Richmond, CA 94804  
(415) 232-7000  
800-4-BIO-RAD

Also in Rockville Centre, NY; Hornsby, Australia; Vienna, Austria; Mississauga, Canada; Watford, England; Munich, Germany; Milan, Italy; Tokyo, Japan; Utrecht, The Netherlands; and Glattbrugg, Switzerland.

**Answers.**

Circle No. 287 on Readers' Service Card



# 100% RECOVERY, 100% OF THE TIME... AUTOMATICALLY. SPEEDVAC A160.

SpeedVac A160 for biochemical labs requiring versatility and precision. PLUS the consistency, productivity and simplicity of automation. All in a compact bench-top concentrator.

## PROTECTS VALUABLE SAMPLES

Automatic sequencing concentrates up to 100 samples simultaneously and identically, run after run. Eliminates variants and sample loss. Processes samples at optimum temperature for pre-set dryness, rapid concentration and consistent results.

## UNLIMITED VERSATILITY

Wide choice of rotors for broadest range of applications for both aqueous and organic solvents. Greater reproducibility, accuracy, and sensitivity for HPLC, GC/MS, and immunoassay test.

Where space is limited, and efficiency and consistency are required, SpeedVac is the answer.

Savant Instruments, Inc.,  
110-103 BI-County Boulevard,  
Farmingdale, NY 11735  
(516) 249-4600 • 1-800-634-8886

**SAVANT**  
For Sample Preparation.

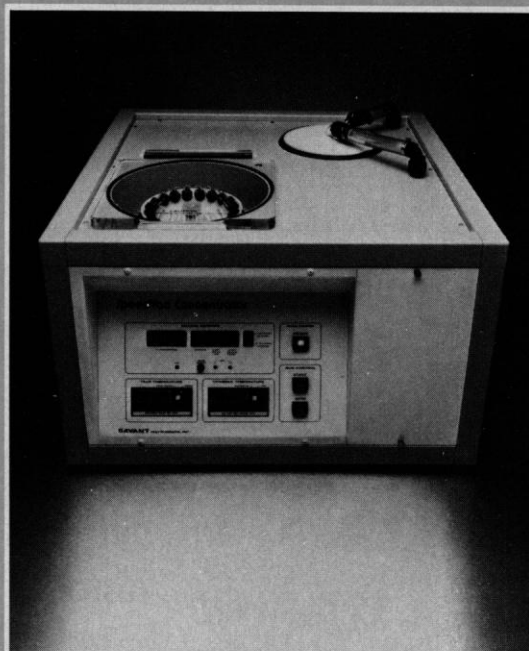

**Savant**

Circle No. 297 on Readers' Service Card

## The **NEW GENERATION** Biological Safety Cabinet

In one state-of-the-art safety cabinet NuAire offers you the Best Protection for Laboratory Personnel, the Best Protection against Product Contamination, and proprietary Technology that makes the **LABGARD 425** the #1 selling Biological Safety Cabinet in the world. The benefits are impressive:

- SAFER TO USE ■
- EASIER TO OPERATE ■
- MORE ENERGY EFFICIENT ■
- AFFORDABLY PRICED ■

This new safety cabinet combines all of the performance and quality features that make NuAire products the finest you can purchase.

Learn more about **The NEW GENERATION**  
**LABGARD 425**

Call toll-free  
1-800-328-3352.

**WE'RE QUIETLY... THE LEADER!**



**LABGARD 425** Class II Type A/B<sub>2</sub> Biological Safety Cabinet. UL Listed. Exceeds NSF Standard No. 49.

**NUAIRE**  
NUAIRE, INC.  
2100 FERNBROOK LANE, PLYMOUTH, MN 55441 U.S.A.  
1-800-328-3352 IN MN 612-553-1270 TELEFAX 29-0781



# DIVIDE and CONQUER.

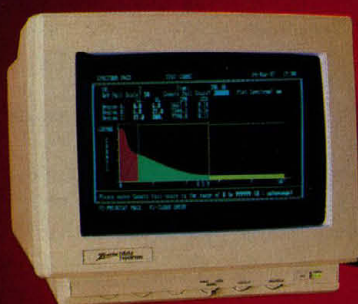
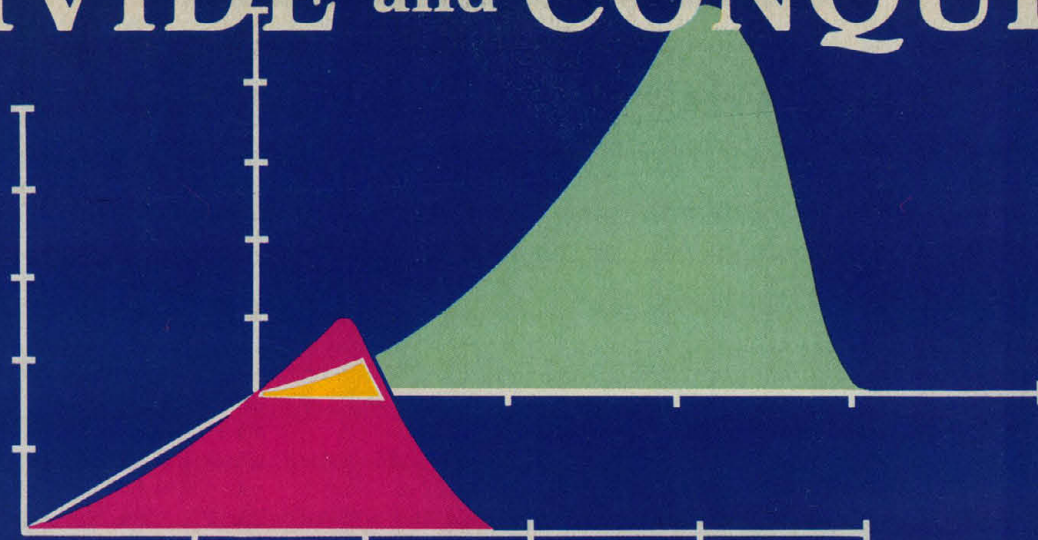

## With The New Packard Tri-Carb® 2200CA

Conquer quench and luminescence interference. Conquer sample preparation time. Conquer isotope spillover, once and for all, with the 3-D divided spectrum plot that separates nuclide DPMs for all your dual label samples. One quick glance at the color CRT is enough to assure you that all interferences are compensated to within the tolerance of your experiment, even with high isotopic ratios. Delivering accurate results. Saving you time and trouble.

Conquer more counting information . . . faster. An integrated PS/2™, the new computer from IBM®, supports the multitasking, spreadsheet formatting, specialized application programs, and tandem processing that make the Tri-Carb 2200CA the most intelligent, most efficient, most advanced LSA made.

Automatic Instrument Performance Assessment, and Self-Normalization and Calibration, not only solve the problems of photomultiplier instability and aging, but even detect impending performance problems to guarantee the accuracy you need. Now you can count the full capacity of 408 standard or 720 small vials in total confidence.

So conquer counting interferences - and doubtful results - with the Packard Tri-Carb 2200CA. It'll change the way you look at liquid scintillation. Forever.

PACKARD INSTRUMENT COMPANY, 2200 Warrenville Road, Downers Grove, IL 60515, Tel. 1/800/323-1891  
CANBERRA-PACKARD INTERNATIONAL S.A.,  
Renggerstrasse 3, CH-8038 Zurich, Switzerland  
Tel. 01481-69-44

 **PACKARD**  
A Canberra Company

Circle No. 331 on Readers' Service Card

\* IBM is a registered trademark of International Business Machines Corporation.

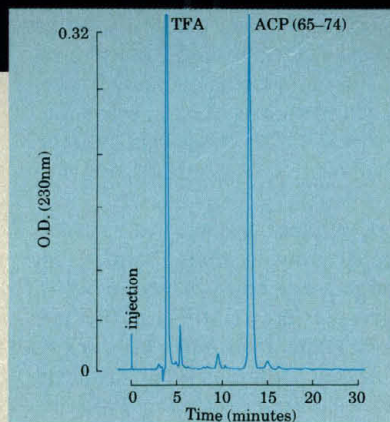
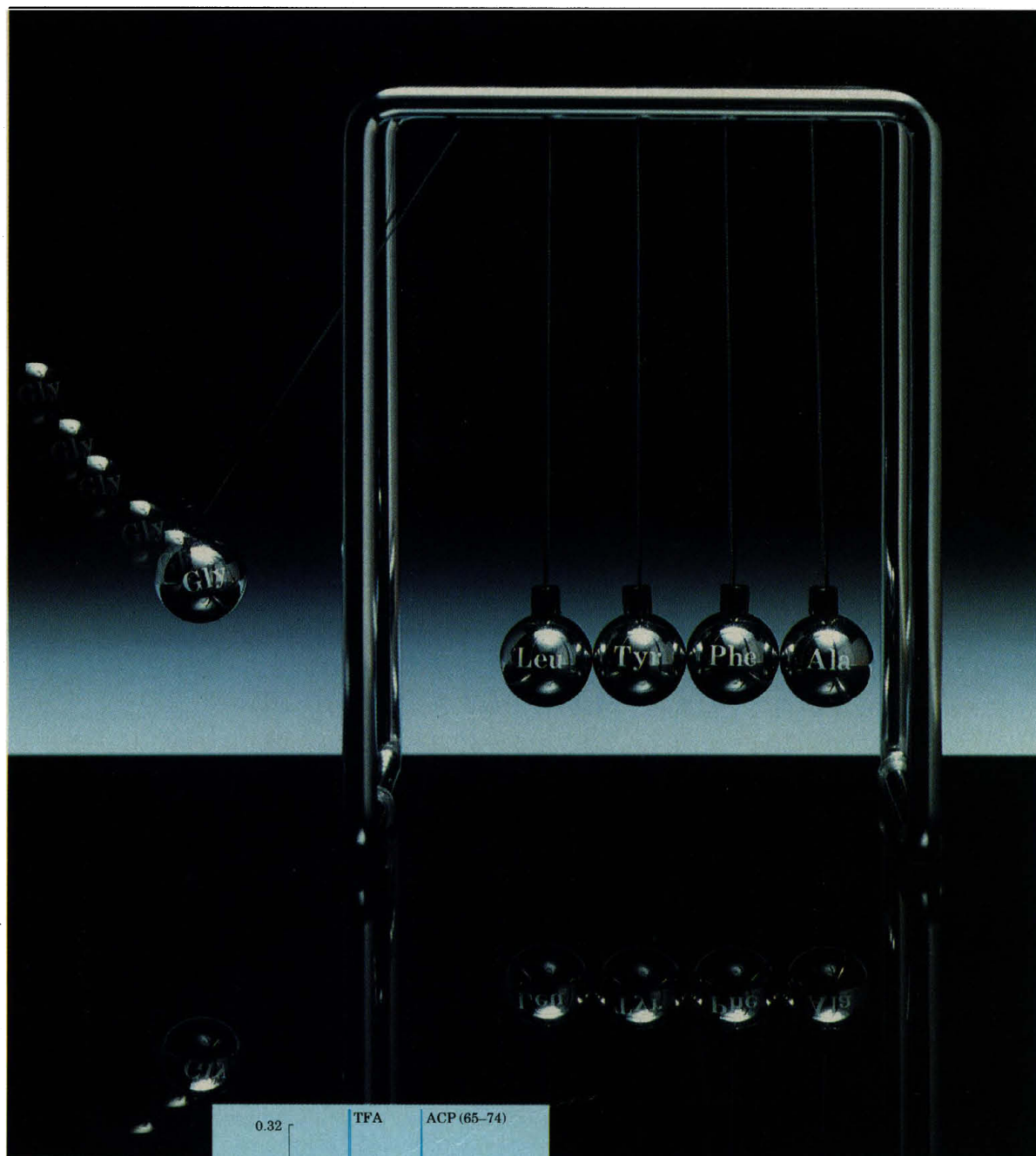

Analytical HPLC of crude acyl carrier protein decapeptide (65-74):  
*H*.Val-Gln-Ala-Ala-Ile-Asp-Tyr-Ile-Asn-Gly.OH.  
 LKB TSK-ODS120T (250 × 4.6 mm) column (5μ).  
 Elution with 20% CH<sub>3</sub>CN in 0.1% TFA at 1 mL/min.



# Synthetic peptides: pure and simple

Look what we've done to simplify peptide synthesis. For the first time we've brought together in one instrument the long awaited features of full automation, mild chemistry and continuous flow synthesis to offer you the most advanced peptide synthesiser ever developed – the LKB Biolynx 4170.

All the drawbacks inherent in conventional t-Boc peptide synthesisers have now been overcome by the Biolynx which incorporates Fmoc polyamide active ester chemistry, already recognised for its mild reaction conditions (no HF required), versatility in providing a choice of resin linking agents, and for the high purity of the peptide synthesised. Furthermore, the use of active esters eliminates the need to change solvents during synthesis and carry out 'in situ' preparation of symmetrical anhydrides.

The unique polyamide resin has also allowed us to use a continuous flow methodology to facilitate total automation of synthesis thereby enabling the Biolynx to operate completely unattended to produce up to three peptide analogues simultaneously. Moreover, the combination of computer control and constant on-line monitoring provides reassurance that the synthesis is proceeding satisfactorily.

Peptide synthesis from LKB: it's pure and simple. Contact your local LKB representative for further details of the above system or the Biolynx 4175, our alternative, lower cost model. And don't forget that the Biolynx system is fully backed up by high quality reagents, solvents and solid phase supports.

The Biolynx 4170 peptide synthesis system.

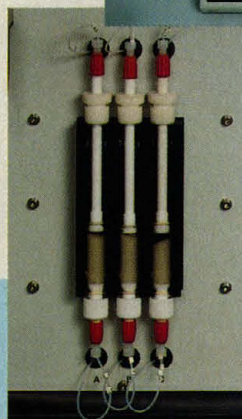

Each of the three reaction columns is temperature controlled and produces an excellent yield of up to approximately 0.25 mmoles of peptide.

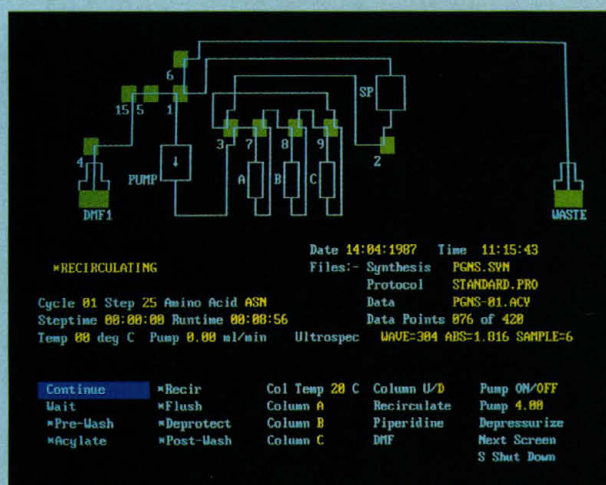

The microcomputer monitor keeps you constantly informed of instrument and synthesis status. A typical Biolynx fluidics display is shown here.

## LKB

LKB BIOCHROM LTD, SCIENCE PARK, CAMBRIDGE CB4 4FJ, ENGLAND

Athens Middle-East +30 (1) 894 73 96 · Beijing 89 06 21 · Brussels 02 242 46 60 · Copenhagen (01) 29 50 44 · Freiburg (0761) 49030 · Hongkong (852) 5-814 8421  
London (01) 657 88 22 · Lucerne (041) 57 44 57 · Madras (044) 45 28 74 · Moscow (095) 255 6984 · Paris (01) 30 43 99 19 · Rome (06) 39 90 33 · Sao Paulo (011) 578 41 38  
Stockholm (08) 764 75 50 · Tokyo (03) 406 62 61 · Turku (021) 678 111 · Vienna +43 (222) 92 16 07 · Washington (301) 963 3200 · Woerden 3480 77911

Over 60 qualified representatives throughout the world.

Circle No. 294 on Readers' Service Card



# Vmax™ introduces kinetics to ELISA.

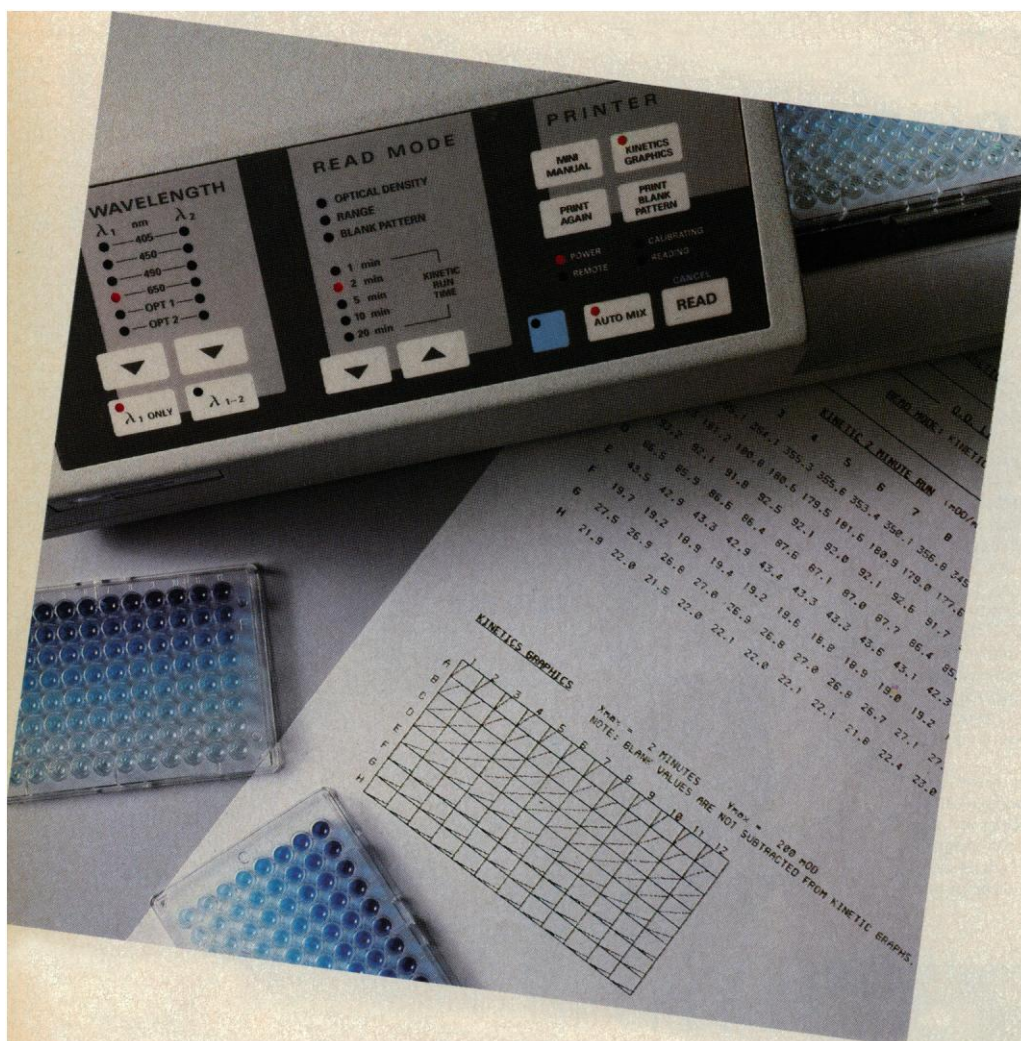

## Two systems in one.

The new Vmax Kinetic Microplate Reader reads all 96 wells in as few as 5 seconds. The result: a new level of throughput in endpoint analysis; and the ability to accurately monitor the initial linear portion of enzyme reactions for kinetic measurements.

## More than a matter of speed.

Vmax meets the stringent instrumentation requirements of solid-phase enzyme kinetics. For excellent precision in ELISA, the unique AUTOMIX function mixes the contents of each well between readings. Because enzyme reactions are temperature-dependent, Vmax has an isothermal reading chamber. Furthermore, onboard microprocessors compute reaction rates automatically.

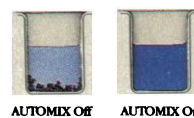

## Expand your microassay capabilities.

Enzyme kinetics extends the usable dynamic range of ELISA on any microplate: from very low level enzyme activities to highly chromogenic samples. With Vmax, there is less need for multiple dilutions. Different assays can be performed on the same microplate.

For computational and data management requirements, the optional SOFTmax™ is a comprehensive, yet easy-to-use software package designed for IBM® and many IBM® compatible microcomputers. SOFTmax also controls Vmax, providing yet another level of convenience and versatility.

## Introduce Vmax to your lab.

Whether you want to improve throughput of your endpoint analysis, or explore the new capabilities of solid-phase and liquid-phase enzyme kinetics in 96-well plates, contact Molecular Devices. Send for a copy of our new Application Note, *Kinetic Analysis for ELISA Using the Vmax*. We will also tell you about the special free trial program.



Molecular Devices Corporation  
3180 Porter Drive  
Palo Alto, CA 94304  
(415) 493-0166  
(800) 635-5577  
(800) 635-5588 (within California)

Vmax and SOFTmax are trademarks of Molecular Devices Corporation. IBM is a registered trademark of International Business Machines Corporation.

Circle No. 254 on Readers' Service Card



August 9-13, 1987  
San Diego, California

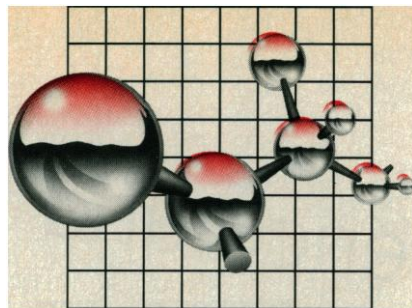

**First  
Symposium  
of the  
Protein  
Society**

**The Protein Society**

A scholarly society of scientists interested in the structure and function of proteins. The purpose of the society is fundamental; to foster discussion and interaction among scientists interested in all aspects of protein structure and function. The society already has over 700 members covering a broad spectrum of the different disciplines bearing on protein structure and function.

Interaction among many types of investigators utilizing the myriad of approaches and techniques to probe protein molecules is essential. The Protein Society ensures these interactions will occur by providing regular opportunities for protein scientists to meet and exchange ideas and findings.

**Full Membership**

Individuals holding a doctoral degree or equivalent experience with a demonstrated interest in the structure and function of proteins. \$50, 2 yrs.

**Associate Membership**

Individuals with an interest in proteins not qualifying for full membership. \$25, 2 yrs.

**Corporate Membership**

Commercial/Industrial companies interested in fostering a synergistic involvement of industry in protein chemistry. \$1500, 2 yrs.

**The Second Symposium—  
San Diego, August 9-13, 1987**

The first biannual symposium of the Protein Society.

**Location**

The second San Diego symposium is the first opportunity for the membership of the Protein Society to meet and interact. The program of this first meeting is designed to attract a variety of individuals representing all the differing aspects of protein research.

The program committee under the chairmanship of Professor Jack Richards of CalTech is made up of expertise in all disciplines of protein structure and function enforcing the purpose of the Protein Society.

The symposium program is made up of plenary sessions focusing on major impact topics of general interest.

Dr. Eisenberg of UCLA and Dr. Huber of the Max Planck Institute will open the meeting. The meeting will close with plenary lectures from Dr. Wütrich of ETH, Zurich and Dr. Hood of CalTech.

To facilitate interaction among protein chemists from all aspects of the science, the remainder of the program is given over to minisymposia and poster presentations on the following topics:

**Session Topics and Invited  
Speakers for San Diego '87**

1. 3D Structure: Theory Folding and Dynamics.  
(Baldwin, Goddard, Rose)
2. MicroAnalytical Strategies: Structural Analysis and Micro Purification.  
(Simpson, Kent, Beiman)
3. Protein Kinases: Biological Control of Protein Function.  
(Walsh, Ullrich)
4. Protein/Nucleic Acid Interactions.  
(Altman, McPherson)
5. Studies with Synthetic Peptides and Proteins.  
(Kaiser, Degrado, Lerner, Richards)
6. Photoreceptors as Signal Transducers.  
(Khorana, Zucker)
7. Expression, Processing and Secretion.  
(Varshavsky, Beckwith, Wickner)
8. Mutagenic Studies of Protein Function: Design and Selection.  
(Schimmel, Shortle, Winters)
9. New Developments in Instrumentation, Chemicals and Accessories for the Protein Chemistry Lab.

**Stein and Moore Award and  
Symposium**

Part of the program will be used to honor the recipient of the first Stein and Moore award in the form of a half day symposium. The subject and the speakers taking part will be selected by the recipient of the award. Announcement of the awardee and the subject to be presented will be made in the spring of 1987. The award, to be presented biannually by the Protein Society will recognize significant achievement in protein research. In addition to the symposium, the awardee will receive \$5000 and a commemorative plaque presented at a banquet which will feature Dan Koshland as an after dinner speaker.

**Sample Workshop**

All registrants will be invited to participate in a workshop designed to demonstrate the variety of modern techniques available for the study of protein structure and function.

**Scientific Exhibition**

Leading manufacturers of scientific instrumentation and techniques relevant to protein research will be represented.

**Symposium Registration**

\$275—Full Members  
\$150—Associate Members  
\$330—Non Members  
\$180—Students

**Symposium Announcement  
and Call for Papers went out  
January '87**

If you are interested in becoming a member of the Protein Society or attending the San Diego Symposium of the Protein Society, please circle the appropriate number on the reader information card, or contact the Protein Society directly:

**The Protein Society**

Shirley E. Schlessinger  
Symposium Manager  
400 E. Randolph, Suite 105  
Chicago, Illinois 60601  
(312) 527-2011

**First Symposium**  
American Protein Chemists  
September, 1985  
San Diego, California  
**Second Symposium**  
The Protein Society  
August 9-13, 1987

# KONTRON INSTRUMENTS

## your partner in science and health



The Most Intelligent Scientific  
Highspeed Centrifuge CENTRIKON H-403

Your partner in science and health



For further information please contact your local Kontron Company

Austria (Vienna)	(0222) 692531	Japan (Tokyo)	(03) 2634801
France (Montigny le Br.)	(1) 30438152	Scandinavia (Stockholm)	(08) 7567330
West Germany (Munich)	(08165) 6060	Spain (Madrid)	(01) 729 1155
Great Britain (Watford)	(0923) 45991	Switzerland (Zurich)	(01) 435 4111
Italy (Milan)	(02) 50721	USA (Everett/Mass.)	(617) 389-6400

International Business Management, KONTRON AG, Bernstrasse Süd 169, 8010 Zurich/Switzerland, Telephone (01) 435 4111, Telex 822 191



# DNA Reverse Field Electrophoresis

With Hoefer's Vertical Slab Gel Units, Power Supplies  
and Hoefer's New PC 750 Pulse Controller

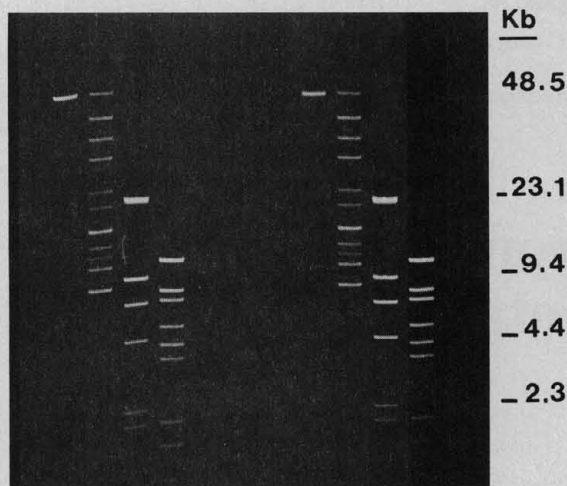
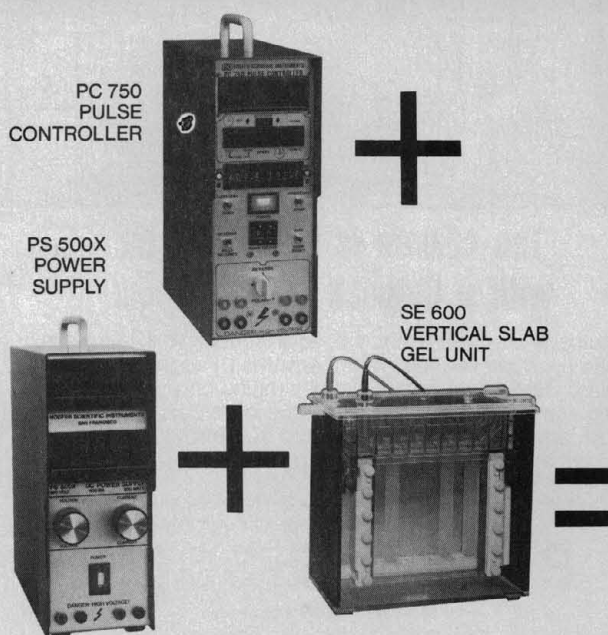

**Separation of lambda fragments by RFE on the SE 600.** The 3.0 mm thick, 1% agarose gel was run at 300V for 6 hours at 15°C in 0.5X TBE. Forward pulse time was ramped from 150 to 690 msec; reverse pulse from 50 to 230 msec.

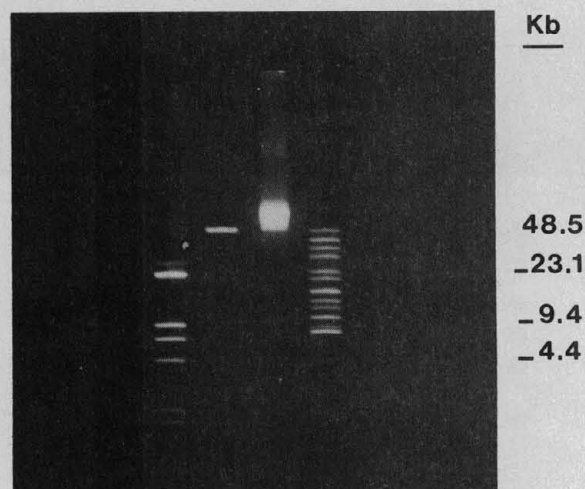
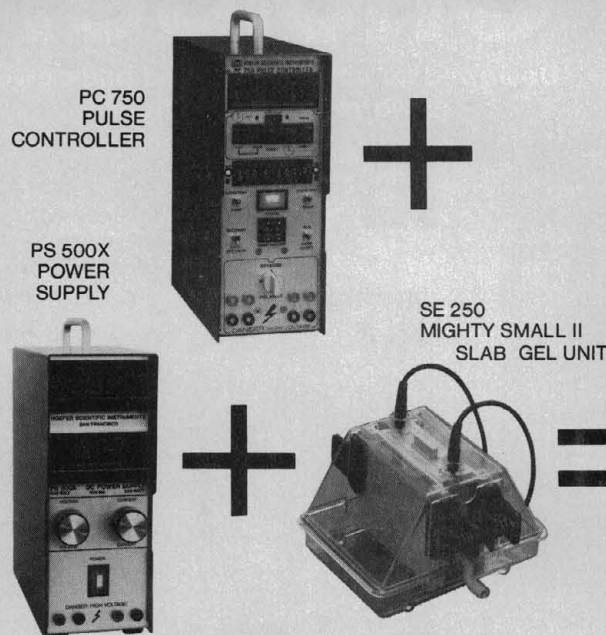

**Separation of lambda fragments by RFE on the SE 250.** The 1.5 mm thick, 1% agarose gel was run at 250V for 45 minutes in 0.5X TBE. Forward pulse time was ramped from 66 to 215 msec; reverse pulse from 22 to 72 msec.

It all adds up to Hoefer **hsi**

**Hoefer Scientific Instruments**, 654 Minnesota St., Box 77387, San Francisco, CA 94107 • Call Toll Free 1-800-227-4750, In California, 415-282-2307, Telex 470778, Telefax 415-821-1081 • Hoefer stock and service is available in: Australia, Belgium, Canada, Denmark, France, Germany, Israel, Italy, Japan, Korea, Netherlands, New Zealand, Spain, Switzerland, Taiwan and United Kingdom

Circle No. 146 on Readers' Service Card

# It's YOUR Choice!

Designed for either controlled pull-down or warm-up applications



Kelvinator Scientific's new refrigerated incubator gives you...

- 26 cu. ft. of capacity
- Wide operating range... -15°C to +50°C
- Precise temperature control within 1° accuracy
- Control panel with illuminated touch controls and automatic alarm system with audio and visual signal
- 5" LED digital temperature readout
- Optional 7-day recorder with 6" chart and inkless stylus

For complete details and specifications on Kelvinator Scientific's new incubator or their complete line of over 50 laboratory refrigerators and freezers write for free literature or call —

**1-800-558-7627 (in WI 414-682-8891)**  
Telex: 910-260-3507

**Kelvinator**   
SCIENTIFIC

621 Quay St., Manitowoc, WI 54220  
800-558-7627 (in WI 414-682-8891) Telex 910-260-3507 FAX# 414 682-0383  
One of the *Whit* Consolidated Industries 

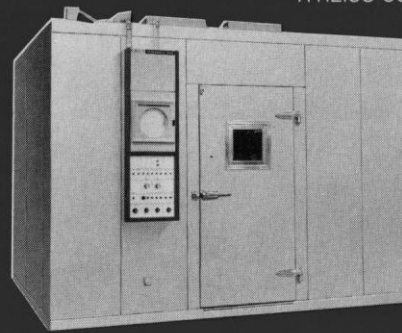

WALK-IN ENVIRONMENTAL ROOMS 242 standard sizes. Unlimited custom systems. prefabricated urethane insulated modular wall panels make field installation easy. Panels with fiberglass insulation which can be fabricated to custom shapes also available. Precise systems for control of temperature, humidity, illumination. Many applications.

## The climate is right for you with a Hotpack walk-in room

Hotpack custom controlled environment walk-in rooms can be whatever you want them to be. Program a wintry blast, desert or a rain forest depending on your scientific requirements. No one else offers as much experience with environmental rooms. You're in control. Call Hotpack today for your *FREE* literature packet.

Hotpack works...with you...direct. Custom systems? Modifications? We'll engineer to your needs. Call us toll free

**800-523-3608**

or 215-824-1700 in Pennsylvania

**Hotpack Corporation** 10940 Dutton Rd. Philadelphia, PA 19154 • Telex 685-1197

For Sales Rep To Call Circle Reader Service No. 309  
For Literature Circle Reader Service No. 310

## Free your lab from dependence on fetal bovine serum.

Call GIBCO today.  
Our technical specialists  
can discuss alternatives  
and help you decide  
which is best for you.

**Tech-Line™: (800) 828-6613**  
**In New York state: (800) 462-2555**

**GIBCO**   
LABORATORIES

Life Technologies, Inc.  
3175 Staley Road  
Grand Island, New York 14072



***For years,  
Becton Dickinson  
Immunocytometry  
Systems had one  
distinct advantage  
over the competition:  
Superior products.***



# *Now we have another: Superior worldwide customer service.*

***Becton Dickinson has acquired the assets of the current hematology and flow cytometry product lines, including the customer service business, of Ortho Diagnostic Systems, Inc., a subsidiary of Johnson & Johnson.***



*The flow cytometer that fits in every lab. FACScan™ puts the power of multi-color analysis into a compact flow cytometer.*

*Advanced multi-parameter, multi-color cell sorting. Becton Dickinson introduced fluorescence activated cell sorting (FACS) and continues to advance it with FACStar PLUS™.*



*Fast sample preparation. Leuco-PREP™ speeds up mononuclear cell separations.*



The world of cell analysis is growing.

Becton Dickinson Immunocytometry Systems is growing, too. For more than a decade, we've been providing superior products and technical innovations to help you

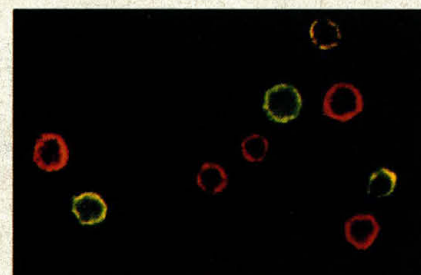

*Becton Dickinson phycoerythrin conjugates make simultaneous two-color analysis possible.*

answer your research questions. Now we've expanded our service organization as part of our continued commitment to meeting your cell analysis needs.

The acquisition of Ortho's service organization is the latest in a series of advances directed at bringing you total support.

If you're already one of our customers, you'll benefit from the advantages of a responsive

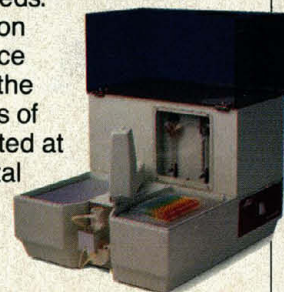

*The FACS AutoMATE™ automates sample transfer, delivery and injection.*



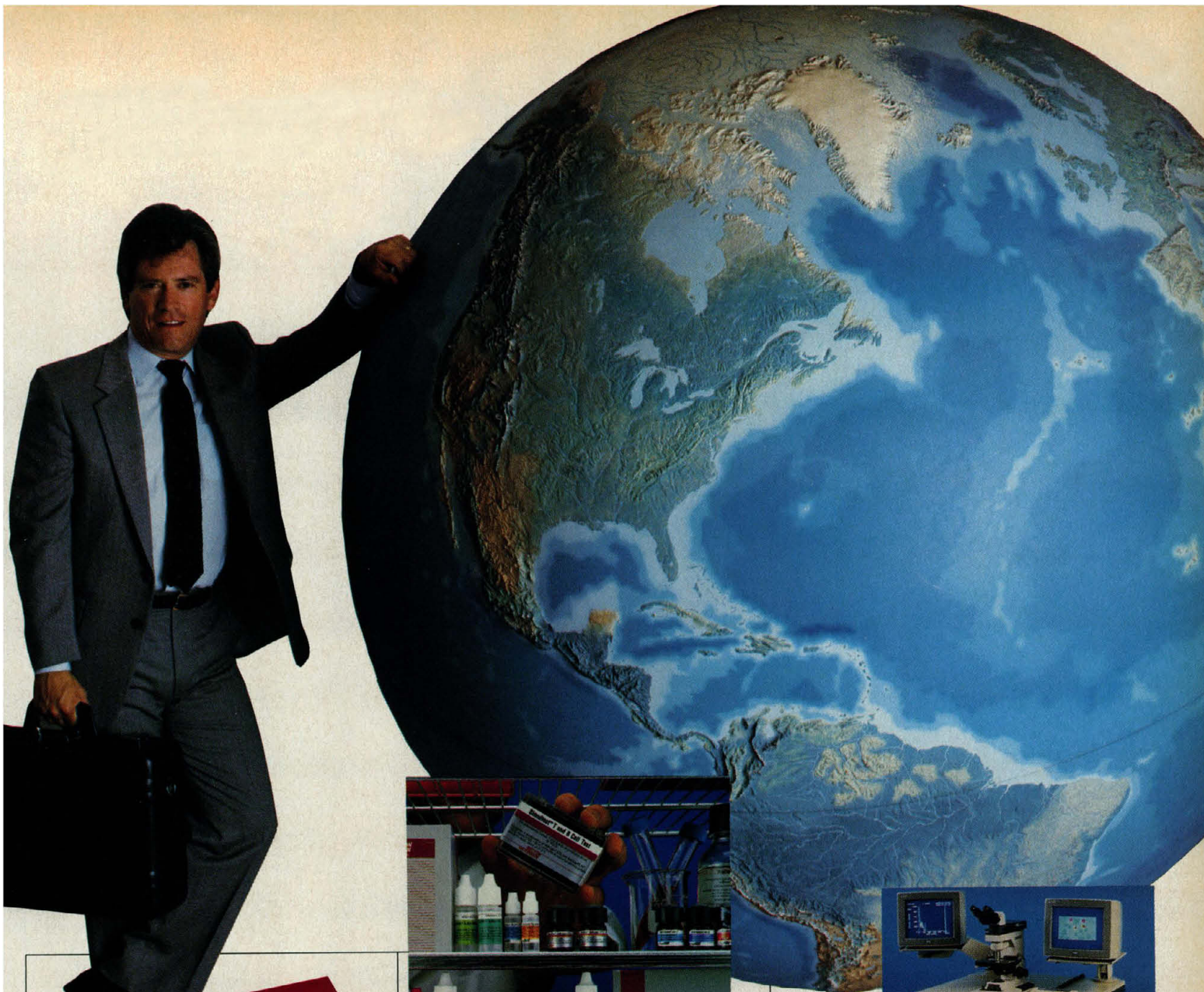

service organization that is five times larger than before.

Current Ortho hematology and flow cytometry users will benefit, too. You will have ready access to the products and technological leadership of Becton Dickinson. You will also receive continued support from professionals who know your instruments, applications, and service needs.

For those of you who are not yet our customers, be assured that one company, Becton Dickinson



*Leu monoclonal reagents. Becton Dickinson offers the largest selection of ready-to-use monoclonal reagents for analysis of human leucocytes and tissues.*

Immunocytometry Systems, now has all your cell analysis needs covered—from ready-to-use reagents, instrumentation, and applications support to worldwide service.

Discover the advantages of total support. Call our toll-free number: (800) 223-8226; in CA, call (800) 821-9796.

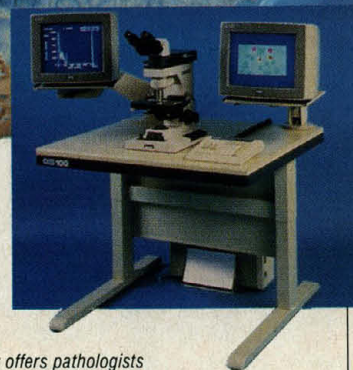

*The CAS-100. With the addition of Cell Analysis Systems, Becton Dickinson now offers pathologists quantitative image analysis capability.*

**Becton Dickinson  
Immunocytometry Systems**  
P.O. Box 7375  
Mountain View, CA 94039

Denderstraat 24  
B-9440 Erembodegem  
Belgium  
Tel 053/787830

**BECTON  
DICKINSON**

**Superior Quality**

Circle No. 316 on Readers' Service Card



# How to process documents instead of words.

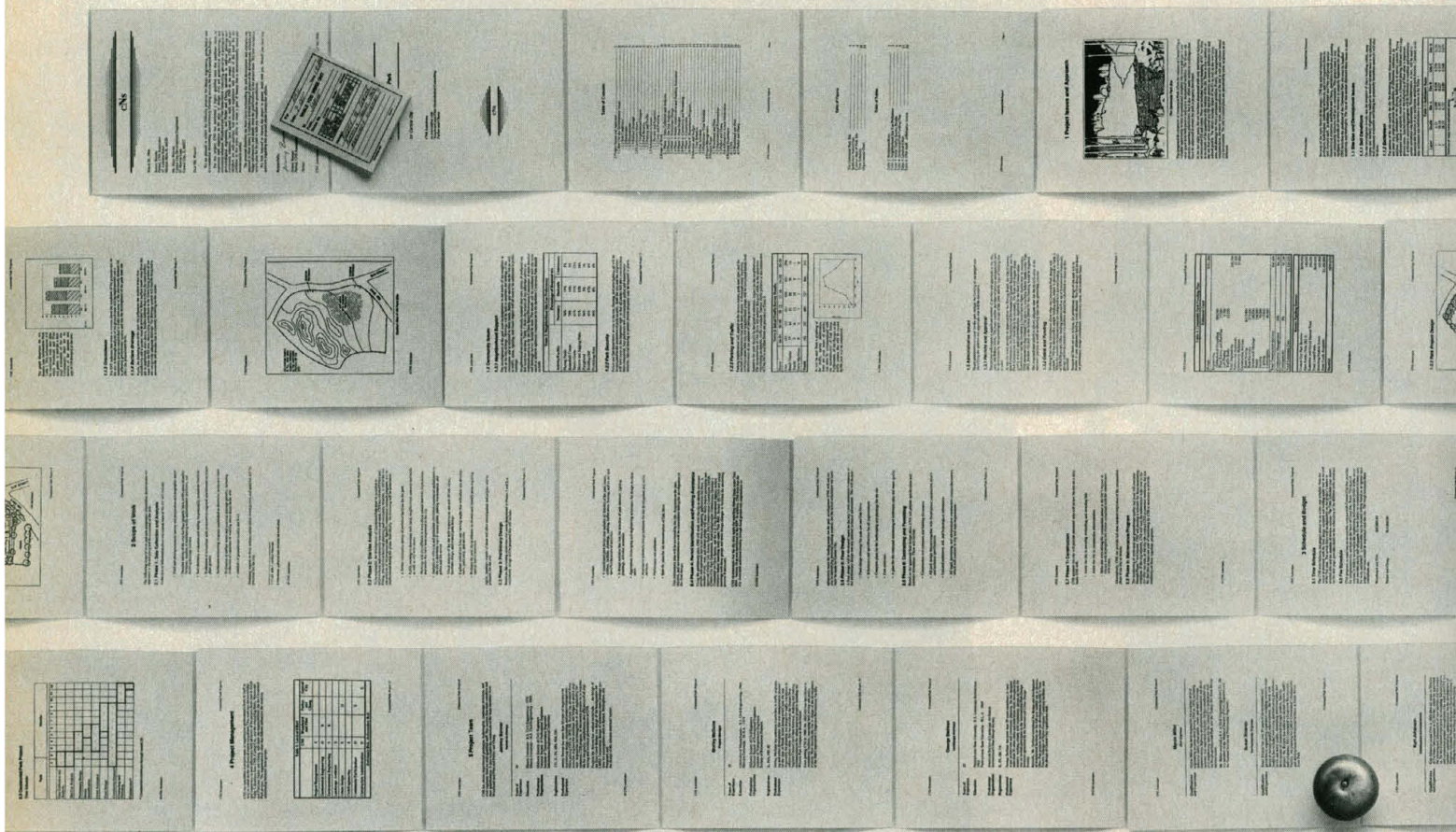

Ho hum, your word processor enables you to process words. But today, when you're creating long, complex documents, you often have to process much more. Graphics, equations, columns, tables, etc.

Lotus Manuscript™ is a complete document creation system that can handle documents from 1 to 800 pages. Manuscript can mix text and graphics on the same page, graphics from Lotus® 1-2-3®, Symphony® and Freelance® Plus. It can also import spreadsheets and charts, plus diagrams and scanned images.

With our Integrated Outliner you can collapse a document to navigate the outline, or move any size section with just a few keystrokes.

You can globally format an entire Manuscript document, or format by sections.

Manuscript's Document Compare feature highlights changes between revisions for foolproof proof-reading.

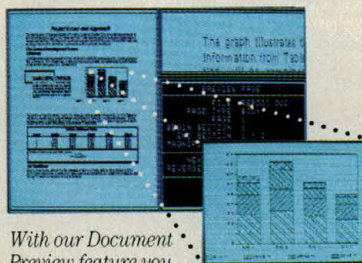

*With our Document Preview feature you can see how any page will look before it's printed. Zoom capability lets you take a closer look at graphics and equations.*

Also, Manuscript automatically sizes and generates math equations as well as Greek symbols, diacritical marks and brackets.

Our powerful Print Formatter gives you control over the look of your document, from position and size of graphics, to fonts, point sizes and more.

Manuscript also takes full advantage of

today's printing technology, from dot-matrix to laser, including PostScript® printers.

Manuscript is designed to work on most IBM® PCs and compatibles.\* Its familiar 1-2-3 interface makes it easy to use. And our Manuscript evaluation kit makes it easy to try. For \$10.00, you'll get a presentation disk, working software, and a tutorial manual. To get your evaluation kit, call 1-800-345-1043, ask for lot #EE 1450.

Or, for more information, see your authorized Lotus Dealer, or write Lotus Development Corp., 90 Annex, Atlanta, GA 30390-0370.

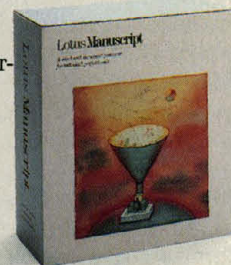

## Lotus Manuscript™



# Tools of the Trade:

## Biotechnology Products from Chemical Dynamics Corporation



### Molecular Biology

- Restriction Enzymes
- Modifying Enzymes
- Thioredoxin for *in vitro* refolding of recombinant proteins

### Immunology

- Protein A
- Immobilized Protein A
- Crystalline Avidin
- EIA Conjugation Reagents

### Cell Biology

- Buffers
- Culture Media

### Separation Technology

- Nucleogen® Columns
- ZetaChrōm® Ion Exchange Devices
- Avid-Gel™ Affinity Chromatography Gel

Please call or write for the  
**Special Biotechnology Issue**  
of **Chemalog® Hi-Lites**.

**See us at A.S.B.C. Meeting, Philadelphia**  
**June 8-11 Booth 779**

## Chemical Dynamics CORPORATION



P.O. Box 395, 3001 Hadley Road, South Plainfield, NJ 07080  
Telephone: (201) 753-5000 • Telex: 219884 (CDCS)  
To order call toll free: **800-CHEMLOG**  
**800-243-6565** (in New Jersey)

Circle No. 298 on Readers' Service Card



## CAN YOU COMPETE?

Arthur D. Little's  
international consulting  
team of research and  
management professionals  
gives you the competitive edge.

### Biotechnology Research & Consulting

Call us today to help you  
meet the challenge of biotechnology.



**Arthur D. Little, Inc.**

Acorn Park Cambridge, Massachusetts 617 864-5770



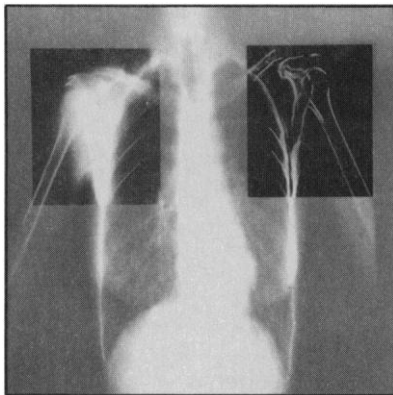

Contrast Enhancement and Sobel Filtering for X-Ray Analysis.

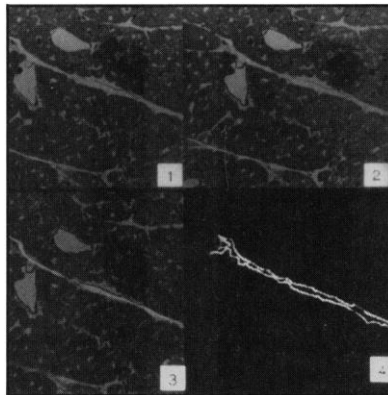
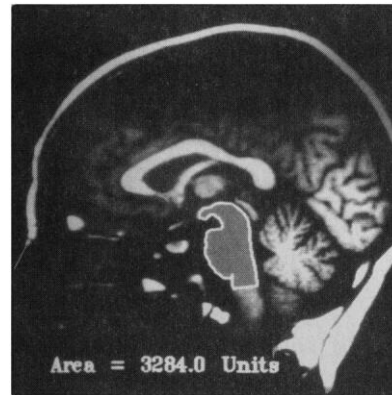

Image Differencing for Morphometric Analysis.



Area Measurement on Magnetic Resonance Imaging



Histogram Equalization and High Pass Filtering for Reconnaissance Photos.

**Image-Pro™**

**The Software Standard  
for PC Based  
Image Processing**

**Endorsed by all Major  
Imaging Hardware  
Manufacturers**

To learn more about how you  
can solve advanced imaging  
problems on your microcomputer,  
call, (800) 426-HALO.

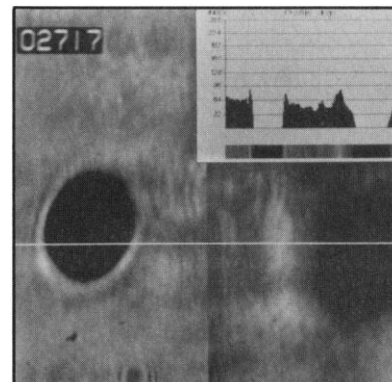

Analysis of Microscopic Spray Paint Droplets for Automotive Manufacturing.



Area of Interest Scaling for Military Intelligence.

**media cybernetics**

8484 Georgia Avenue  
Silver Spring, Maryland 20910  
(800) 426-HALO, (301) 495-3305  
Telex 322014



Image-Pro and HALO are registered trademarks of  
Media Cybernetics, Inc.

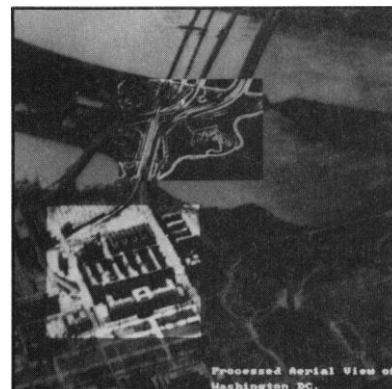

Contrast Enhancement and Non-Convolution Filtering for Photo Interpretation.

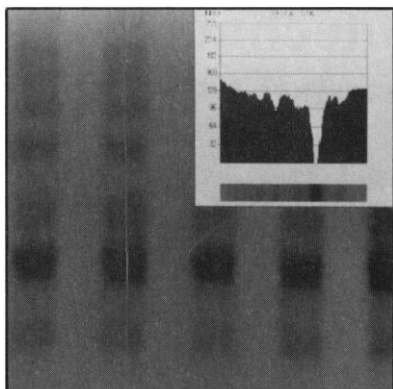

Line Profiles for DNA Binding Analysis.

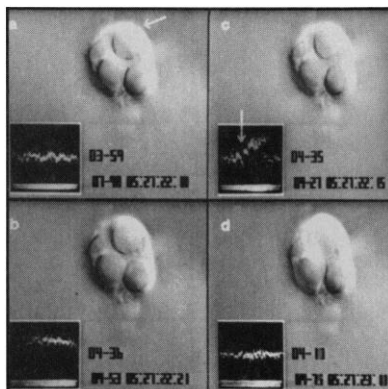

Composite Image of Video Frames for Cell Study.

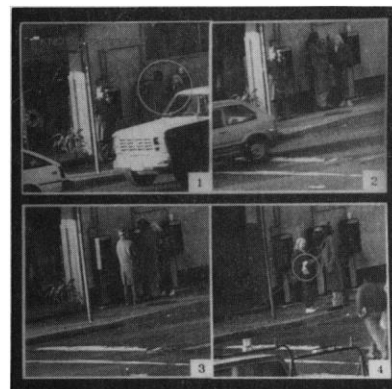

Annotated Composite of Surveillance Sequence

# FTS Laboratory Freeze-Dryers—Engineered for Results.

## **Performance that doesn't quit**

FTS lyophilizers deliver the high-quality, repeatable performance you need for *your most demanding laboratory applications*.

Our titanium condensers—standard on floor models and optional on bench-top models—provide superior corrosion resistance even if water is the main vapor you're trapping. For better trapping of low freezing-point vapors, we offer a bench-top system with condenser temperature to  $-90^{\circ}\text{C}$  or lower.

## **Technology that's constantly evolving to meet your needs**

FTS leads the industry in laboratory freeze-dryer technology because we work closely with customers and understand your changing requirements. We continually improve and upgrade our freeze-dryer line to bring you the most advanced systems available.

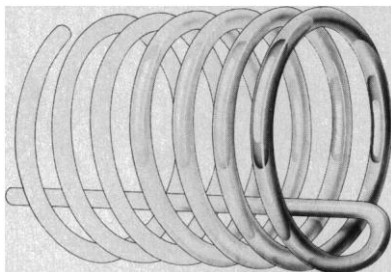

Advanced helical condenser acts as baffle, increases cold surface areas as freeze-dry run progresses.

## **Mix-and-match components maximize efficiency**

To maximize efficiency, all FTS freeze-dryer systems are available as separate components. You can mix and match refrigeration, vacuum and product addition components. And, you can count on our trained, experienced representatives to help you put together a system just right for your application needs.

Efficient, reliable Maxi-Dry™—with the shortest vapor path in freeze-drying.

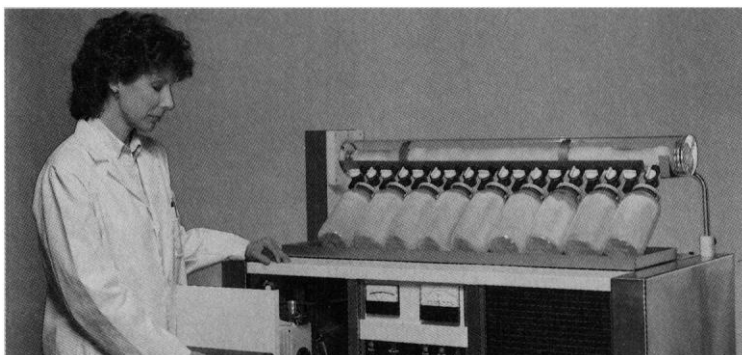

Dura-Dry™ condenser with Dura-Stop™ tray dryer—production-size performance in a laboratory-size tray dryer.

In bench-top units, choose between stainless steel (for organic solvents), acrylic (for inorganic acids) or Teflon (for the greatest corrosion resistance) manifolds. Stoppering and non-stoppering tray systems are available down to  $-40^{\circ}\text{C}$  or  $-50^{\circ}\text{C}$ , with compatible condenser modules available down to  $-84^{\circ}\text{C}$ .

A full line of accessories and instrumentation add to the efficiency of your freeze-dryer system.

## **Designed to make your job easier**

Every feature of our freeze-dryers is designed to make your job easier. Manifold bench-top models feature easily accessible ports for addition of flaskware without restrictive adapters. To facilitate stoppering and reduce contamination, our stoppering units use efficient electro-mechanical stoppering rather than leak-prone air-bladders.

Taper-lock trays with wedge-shaped side rails, forced fluid shelf design and optional removable bottom trays combine to maximize heat transfer on tray units.

FTS freeze-dryers are also *easy to operate and maintain*. Digital control and indication are standard on tray dryers.

FTS freeze-dryers are available on GSA contract.

To learn more about how FTS freeze-drying systems can help further *your* research, CALL TOLL-FREE 1-800-251-1531 (Except New York State).

**Systems  
Engineered  
for  
Results.**



**FTS Systems, Inc.**

P.O. Box 158, Stone Ridge, NY  
12484-0158 914-687-7664  
TWX-510-247-0547  
FAX-914-687-7481

Circle No. 200 on Readers' Service Card



# ***NAVIGATING FOR SUCCESS***

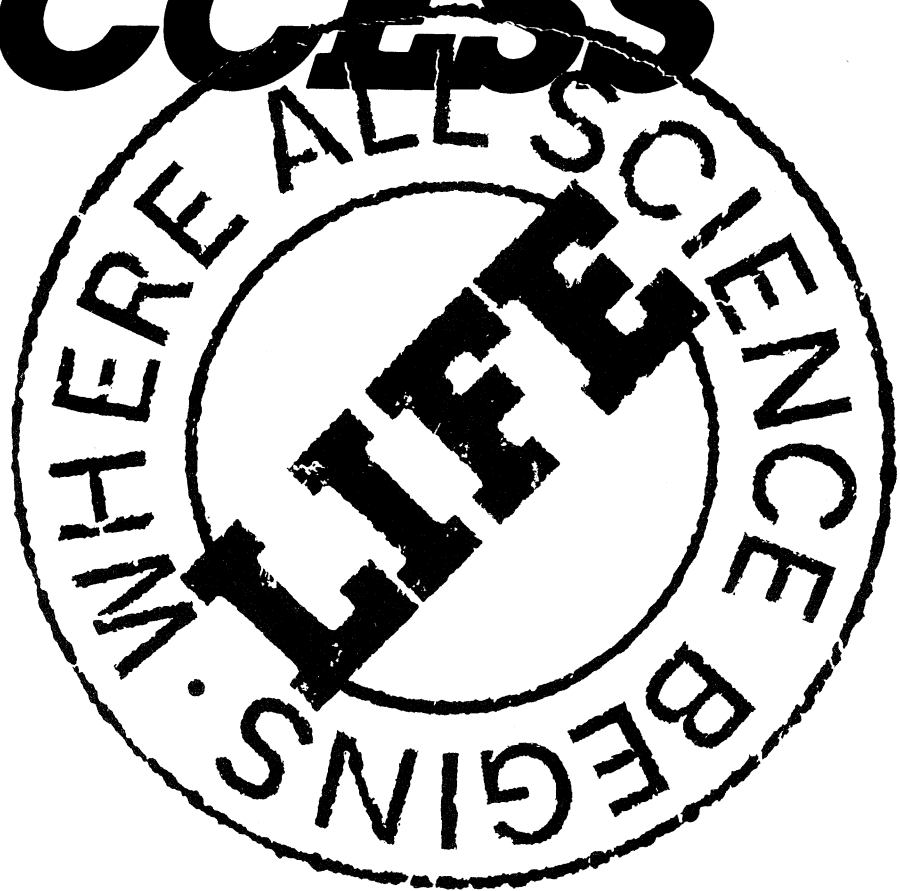

To help find your way through the often uncharted seas of protein purification, Pharmacia presents a powerful combination: FPLC® and PhastSystem™. Their combined effect in your laboratory is more than ordinary research equipment. It's an explorer's dream! Why?

**Navigation.** PhastSystem characterizes your sample fast: high resolution SDS-PAGE or IEF in 30 minutes, coomassie staining in 30 minutes. Use PhastSystem first to learn the electrophoretic characteristics of your sample. Speed is what makes PhastSystem a perfect navigational aid for charting the course and monitoring the progress of protein separations. Then turn to FPLC with optimal conditions in hand. The speed, resolution and biological recovery of FPLC is maximized by the information gained from each previous electrophoretic step. Use PhastSystem at each stage of your chromatographic journey, gathering more information after each separation step. After the separations, a final purity check will assure you that you've arrived.

With FPLC and PhastSystem, you save time at each high resolution chromatographic and electrophoretic step. By selecting the right course for your separation, you'll never drift around in a sea of possible separation conditions.

Set your sails for success. Plot a course for your Pharmacia representative today.

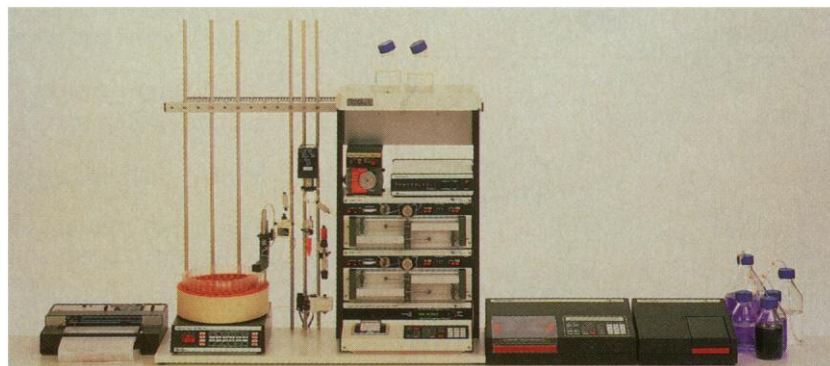
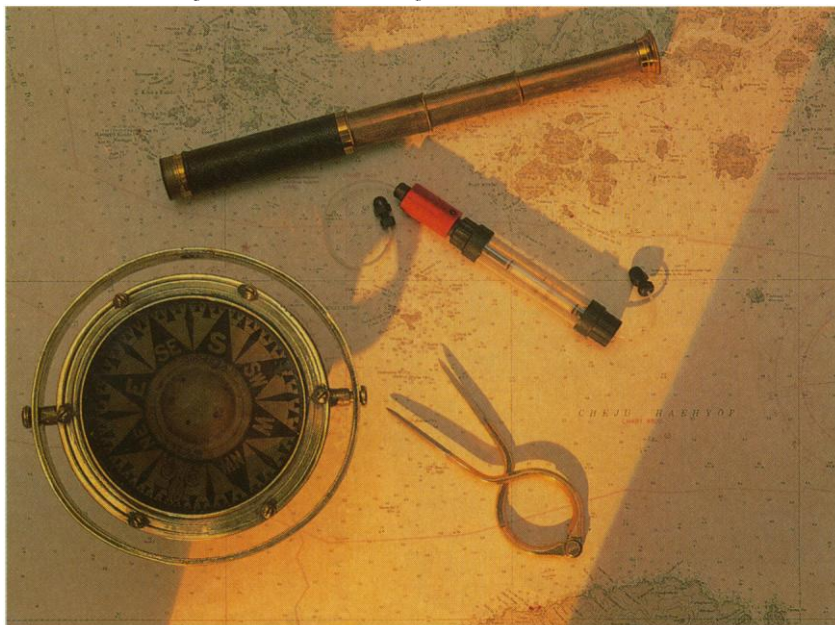

**FPLC AND PHASTSYSTEM:  
THE HIGH-PERFORMANCE COMBINATION.**

Pharmacia products will be on display at the ASBC Meeting — Booths 361, 363, 365, 367, 369, 460, 462, 464, 466, 468



**Laboratory Separation Division**  
Piscataway, New Jersey 08854  
Information: (800) 526-3618  
In NJ: (201) 457-8000



# MEMBER OF THE TEAM

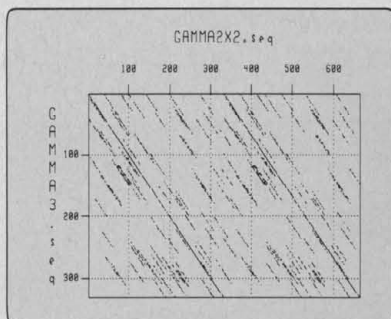

**DOTPLOT**

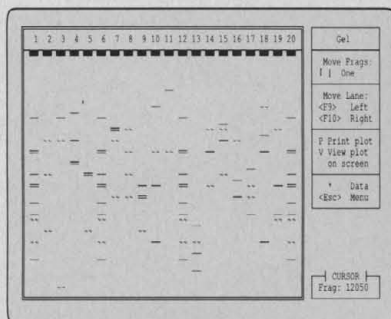

**DIGEL**

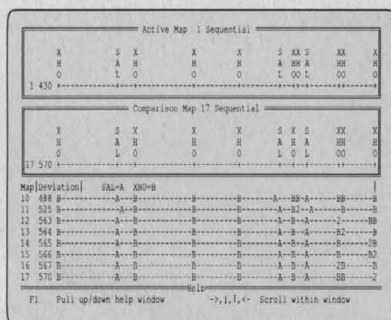

**RMAP**

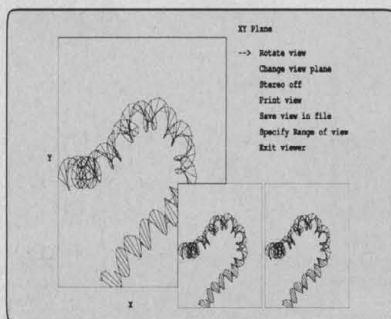

**BEND**

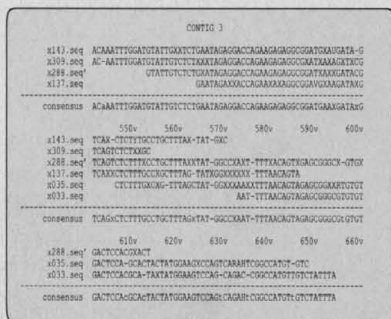

**SEQMAN**



## SOFTWARE & HARDWARE

for the  
MOLECULAR BIOLOGY LABORATORY  
from

# DNASTAR

Over 45 Programs, Hundreds of Functions.

**INCLUDING:** DNA and protein sequence alignment \*\* comparison including DOTPLOT format \*\* pattern searching by site matrix \*\* restriction map construction from fragment digests \*\* probe design \*\* DNA bending in stereo \*\* protein structure predictions with hydrophobic moment \*\* RFLP analysis \*\* automatic or interactive sequencing project assembly with full editing \*\* alternate genetic codes \*\* coding region prediction \*\* open reading frames \*\* translation \*\* loop analysis \*\* sequence editing \*\* amino acid hydrophobicity and titration curves **and much more...**

**Fast!** Full text search of GenBank® and NBRF-PIR databases in seconds. Site and Lipman-Pearson homology searches in minutes.

Plotted graphics on any dot matrix or laser printer.

The most convenient user interface on the market - no computer commands to remember!

The **SEQ-EASY II™**, our digitizer/talker for entering sequences and measuring fragment sizes directly from gels with full editing capability, includes a complete keyboard.

Packages designed for your lab. Unparalleled customer service.

Distributed on **LASERGENE™** CD-ROM, cartridge tape, or diskette.

For IBM PC/XT/AT and compatibles. Networks supported.  
Call us for a demonstration.

# DNASTAR™

DNASTAR, Ltd.  
Link House  
565-569 Chiswick High Rd.  
London W4 3AY ENGLAND  
(UK) 01-994-0619

DNASTAR, Inc.  
1801 University Ave.  
Madison WI 53705 USA  
(608) 233-5525

Circle No. 280 on Readers' Service Card



## The easiest and fastest way to synthesize peptides also happens to be the most affordable.

### Meet the MilliGen 9000 Series.

Now you can realize all the advantages of the latest Fmoc synthesis methods coupled with the convenience of programmable automation. At a price that puts peptide synthesis within the reach of even the smaller facility.

**Optimized Fmoc chemistry simplifies synthesis and eliminates HF.** In contrast to earlier batchwise techniques which rely on the differential acid lability of protecting groups, the new continuous flow MilliGen instruments use a mild orthogonal protecting scheme. Preactivated amino acid esters simplify protocols and instrumentation. Deprotection with mild base solutions replaces potentially damaging repetitive acid treatments. And final side chain deprotection and peptide-resin cleavage is achieved with TFA, rather than hazardous HF. A choice of peptide linkage agents lets you easily generate free peptide acids, amides or fully protected peptides.

### The faster route to purer peptides.

MilliGen's combination of straightforward, reliable Waters™ fluidics and innovative continuous flow methodology delivers high yields of high quality crude peptides. For standard protocols, total cycle times are less than an hour, and no double coupling is required. Post-synthesis procedures are fast, simple and safe. Syntheses are easily scaleable from 0.1 to 5.0 mmol, just by increasing reaction column diameter and pump flow rates.

Continuous flow operation minimizes reagent usage and greatly simplifies and speeds up production of peptide analogues. In addition, a built-in UV spectrometer provides a

real-time monitor of system performance. An integral IBM compatible computer works with MilliGen Express-Peptide™ software to take the guesswork out of reagent calculation, to control instrument operation and to give you complete documentation of your synthesis.

**Select the MilliGen instrument that meets your needs and budget.** The price of the semi-automatic MilliGen 9020 is \$35,000; the complete, fully automated MilliGen 9050, \$55,000. All of our modular hardware and software can be easily and economically upgraded to meet your lab's changing needs.

To find out more, circle the Reader Service Card. Or call toll-free (800) 872-0071; in Massachusetts, (617) 275-5208.



**MilliGen**  
Division of MILLIPORE



## ● Creative biotech from Eurogenetics

Based in Tessenderlo, Belgium, the company exists to develop and market diagnostic products. It provides a link between universities and industry to promote specifically European research projects.

Eurogenetics is a label of quality in the biotechnology and clinical laboratory market.

Now, Eurogenetics Bio-link program offers an integrated range of products for immunoassay : hardware, software and reagents.

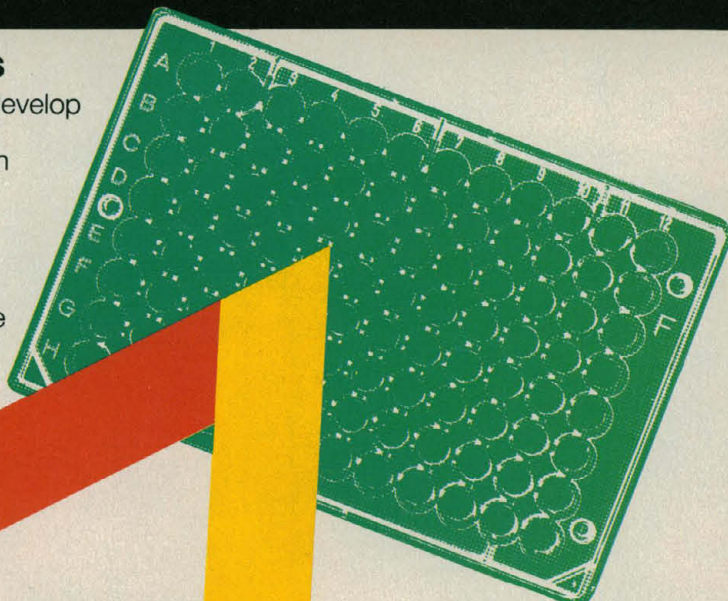

# the BIO-LINK

INTEGRATED  
HARDWARE  
SOFTWARE  
IMMUNOASSAY

## ● Hardware:

The Euroreader microtiterplate reader is designed for ease of use, speed and flexibility. It offers networking via RS232C with IBM compatible hookup.

## ● Software:

Elisa Aid is a software package for data reduction and analysis in the immunodiagnostic laboratory. Especially written for the Euroreader, it let the user concentrate on the lab work, the quality control and the result interpretation without worrying about the datahandling.

It allows in depth quality control follow-up, and histogram calculations. The package runs on IBM PC or compatible and offers an exceptional portfolio of curve-fitting, methods adaptable to all assay types.

## ● Elisa reagents:

ELISA assays on microtiterstrips allow a flexible rapid coverage of the main diagnostic tests in the clinical laboratory, in a non isotopic way.

- CMV - LH
- TOXO - FSH
- CRF - HCG
- RF - Prolactin
- ASLO - TSH
- Ferritin
- IgE

All assays are quantitative determinations.



**EUROGENETICS**   
CREATIVE BIOTECH.

### **Eurogenetics n.v.**

Industriepark 24  
Industriezone West  
3980 Tessenderlo/Belgium  
Tel. 013/66.88.30  
Telex 39112 eurgen b

### **Eurogenetics Italia s.r.l.**

Corso Vittorio Emanuele II n.52  
10123 Torino  
Tel. (011)561.20.60  
Telefax (011)54.12.48

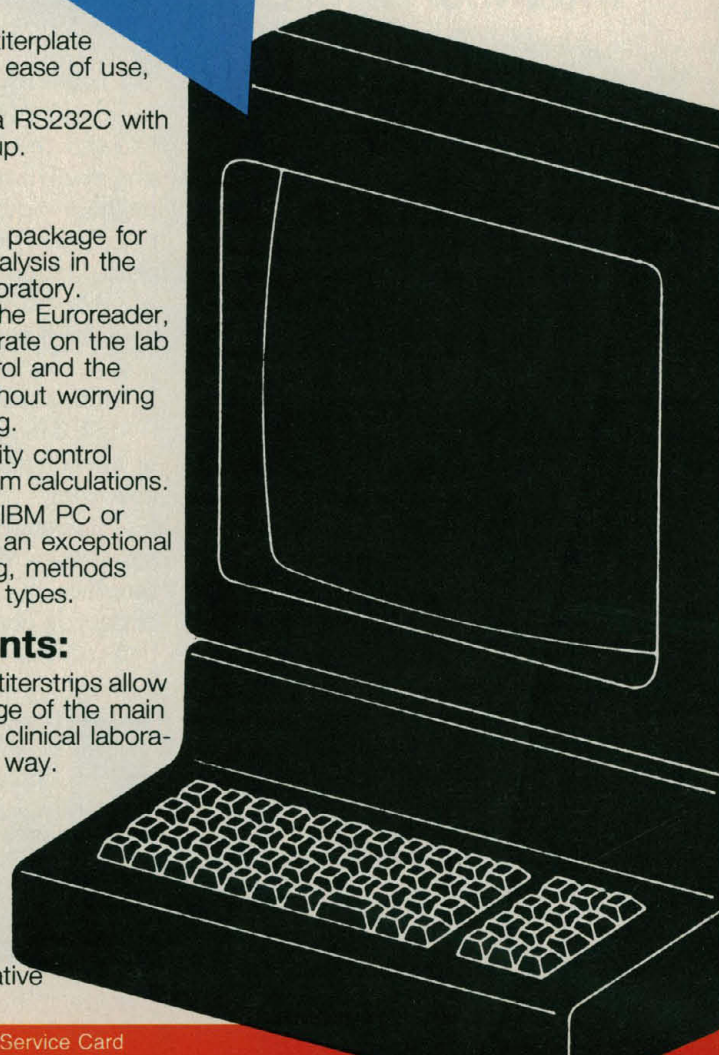



Polyacrylamide gel of  
unpurified oligonucleotides.  
Left to right: 31, 41, 65,  
79, 109, 128, 140-mer.

## Meet the MilliGen 7500. The only DNA synthesizer with a 100-mer guarantee.

**A new level of performance for automated DNA synthesis.** High-efficiency  $\beta$ -cyanoethyl chemistry, reliable positive-displacement microdelivery and a new generation of versatile, intelligent software. The MilliGen 7500 takes automated DNA synthesis a step further, to give you purer probes, longer fragments—and the trouble-free operation your work demands. And we back it up with a guarantee to produce a 100-mer on your installed system, in your lab.

**MilliGen reagents, hardware and protocols are optimized for maximum yield, minimum cost per coupling.** Stepwise yields greater than 99%, 5-minute cycle times and frugal consumption of amidites and reagents bring the cost per base down to a new low level. Probes, primers and linkers produced on the MilliGen 7500 often require no

additional purification, and the high coupling efficiency makes it easier and more economical to produce even very long DNA fragments—100-, 120-, 140-mer and longer.

**Smart software keeps you in control. And even talks you out of errors.** A stand-alone IBM PC-AT (or, optionally, IBM compatible) computer gives you direct command of the innovative MilliGen Express-DNA™ software. In addition to a full array of pre-programmed and user-defined protocols, the system provides fully automated notebook

management, real time monitoring of all synthesis parameters, and self-diagnostic routines that identify problems before they occur. There's even a built-in "lab assistant"—a computer voice that reads back entered sequences for single-handed, error-free proofing.

**Get in touch with MilliGen.** To find out more, call toll-free (800) 872-0071; in Massachusetts, (617) 275-5208. Or circle the Reader Service Card. We'll send you a brochure that gives all the details about the MilliGen 7500. And we'll also include a protocol for the novel, time-saving methylene blue staining technique shown above.



**MilliGen**  
Division of MILLIPORE



# YOU CAN'T MOVE MOLECULES WITHOUT WHATMAN PAPER.

**From SDS-PAGE to microsequenator:  
The direct route for protein transfer.**

## **The problem.**

Often, biologically active proteins of interest to a researcher are available in very limited quantities. While the sensitivity of the gas-phase sequenator has pushed the detection limit to as low as 10-20 pmol, isolation of such amounts of proteins in a form suitable for sequencing remains a challenge.

## **A solution.**

Aebersold et al<sup>1</sup> developed a method involving the direct electrophoretic transfer of proteins and cleavage fragments onto activated Whatman GF/C or GF/F glass microfibre filter paper. The activated Whatman paper also acts as a support during the sequencing. The result: high yield and superior microsequencing characteristics.

## **Versatile. High recovery.**

The authors reported the successful application of the method to a variety of proteins and peptides isolated from one-dimensional and two-dimensional polyacrylamide gels. There is no apparent restriction regarding the solubility, size or charge of the proteins. When using SDS-PAGE techniques, neither the acrylamide concentration nor the presence of a gradient affects the sensitivity or high transfer efficiency. Detection levels are 50 ng or less. Transfer efficiencies are typically in

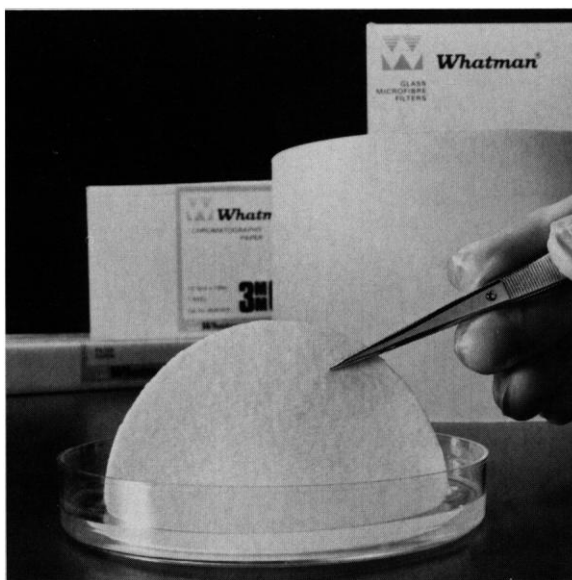

the range of 70 to 100%, even for high molecular weight proteins (100K to 200K daltons).

## **Superior for microsequencing.**

The activated Whatman glass microfibre filter paper provides high initial yields and increased step-wise yields. As a result, dramatically extended sequence determinations are possible. Based on theoretical calculations, for example, for 20 pmol of protein and a detection limit of 2 pmol, 33 residues can be determined

where only 25 were possible previously. Background levels are much lower, too. As little as 3 pmol of material can be sequenced due to the absence of extraneous peaks. If appropriate precautions are taken during electrophoresis, no  $\text{NH}_2$ -terminal blocking occurs.

## **Get more information today.**

For a complete description of this straightforward, cost-effective method for isolating and sequencing submicrogram amounts of proteins, contact Whatman today for a reprint of the Aebersold paper. We'll also send you our current product information. For immediate assistance call (800) 242-7530. In New Jersey call (201) 773-5800.

<sup>1</sup> Aebersold, R.H., Teplow, D.B., Hood, L.E., and Kent, S.B.H. (1986) *J. Biol. Chem.* 261, 4229-4238.



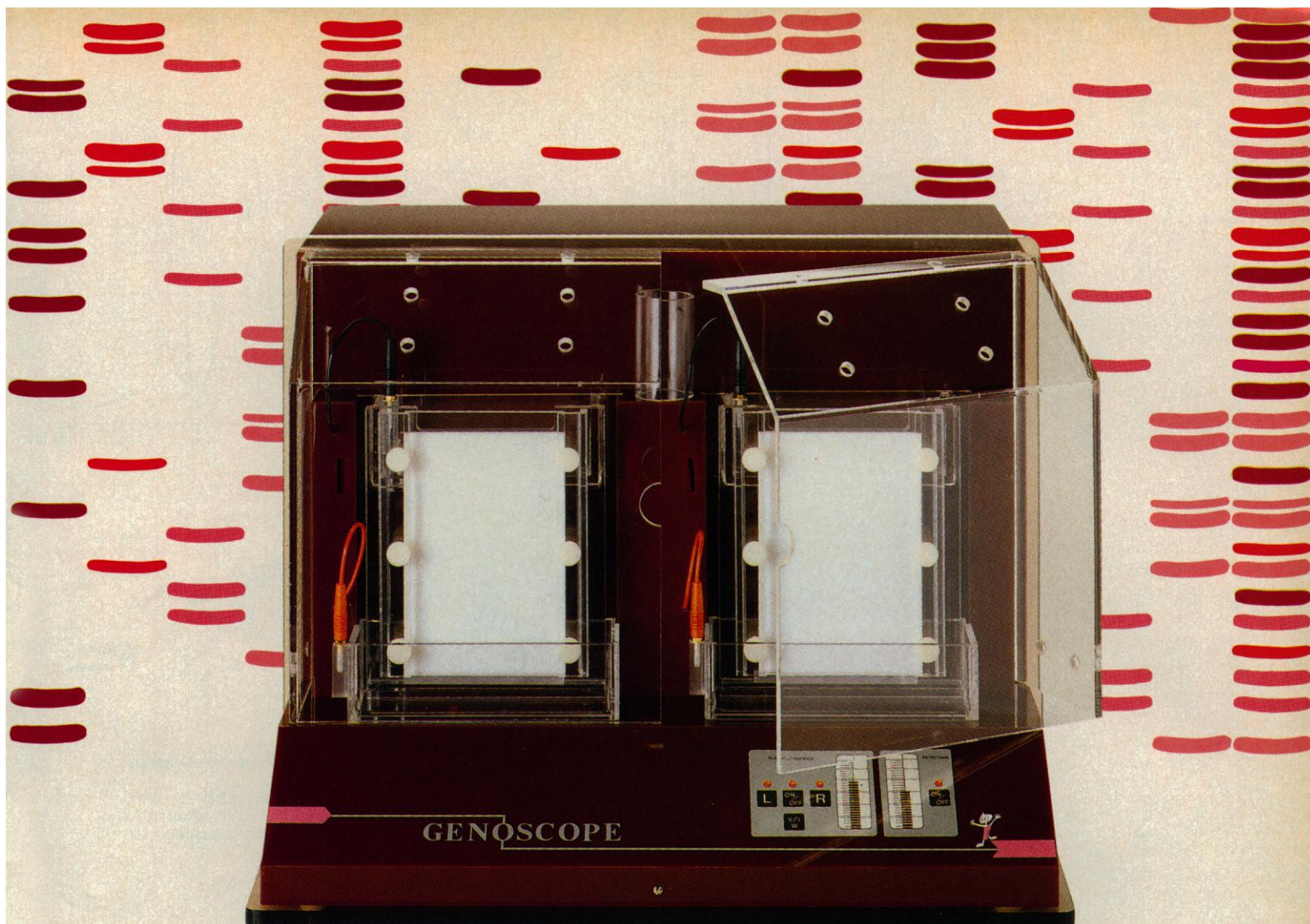

## Cut the sequencing story short while relying on your current know-how with our automatic sequencer

**Genoscope™** helps you gain time in sequencing thanks to:

**automatic reading** of the band pattern represented on the screen in real time. Your intervention is only required to remove ambiguities. The computer will assist you in data analysis.

**well mastered techniques** used: Maxam and Gilbert as well as Sanger.

**Genoscope's built-in detectors.** You no longer need long gels and gradients.

Moreover, GENOSCOPE™ offers you **increased safety** by reducing the handling and the quantity of labelled products used.

**shortened run time** due to:

- 16 cm long gels,
- continuously optimized migration speed of the bands.

**increased reliability** due to:

- automatic control by computer,
- elimination of gel handling.



For further information please contact,

**GENOFIT**

Case Postale 239 - CH-1212 Grand-Lancy 1/GENÈVE - Tel. (022) 71 44 44 - Telex 423 082 gfit ch.

Circle No. 45 on Readers' Service Card



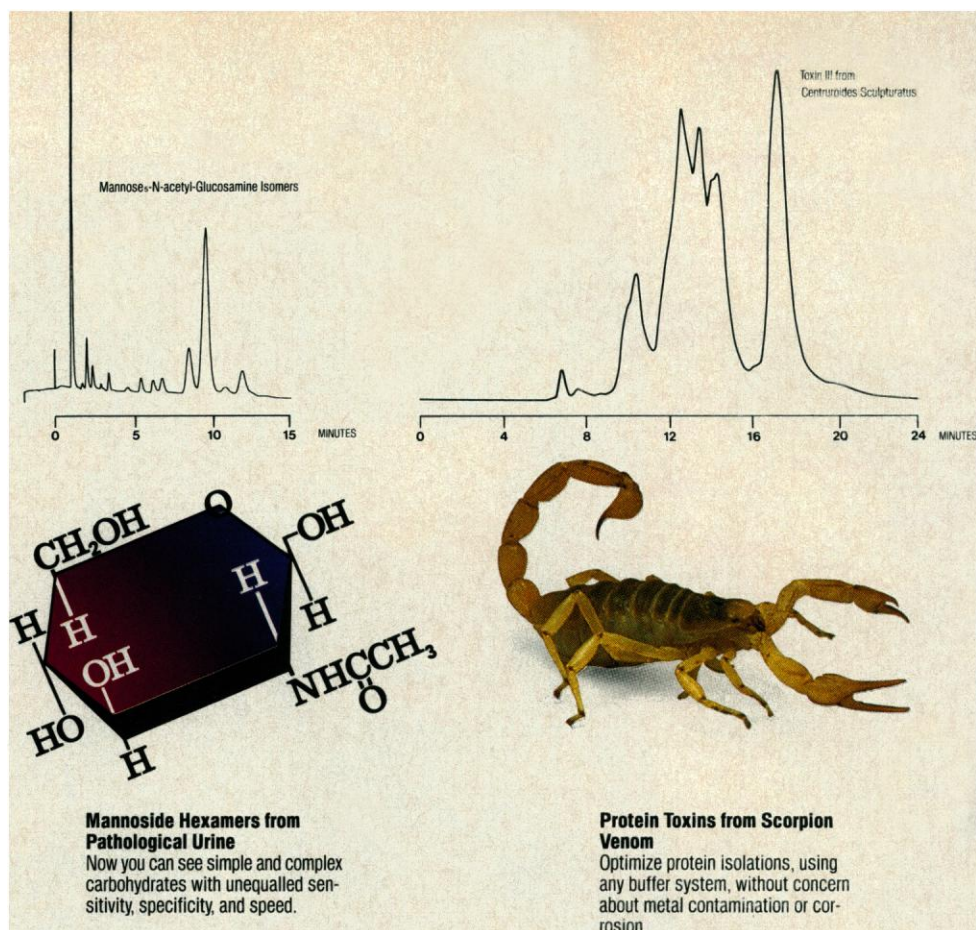

# Introducing the Four new ways to look at

Some say biochemistry is an art as much as a science. Because it requires the vision to look at things in new ways.

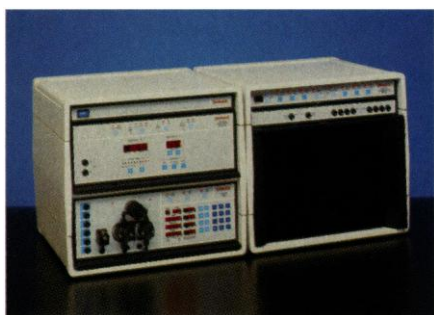

The Dionex BioLC Series gives you four new ways to look at biomolecules.

**A breakthrough in carbohydrate analysis.** No other technique can match the BioLC for sensitivity, specificity, and speed. High-specificity pulsed electrochemical detection lets you see endogenous or glycoprotein-derived carbohydrates with sensitivity equal to radio-labelling and 100 times greater than refractive index. Unique high-speed pellicular anion exchange resins easily sepa-

rate carbohydrate epimers, isomers, and complex oligosaccharides with better selectivity than gas chromatography.

**Worry-free protein and peptide isolations.** BioLC components are completely metal free. So you can select the column and buffer that provide the best separation and maintain biological activity — without concern for metal contamination or corrosion. The BioLC System is perfect for analytical and semi-preparative FPLC®-type separations and has the high

FPLC is a registered trademark of Pharmacia, Inc.



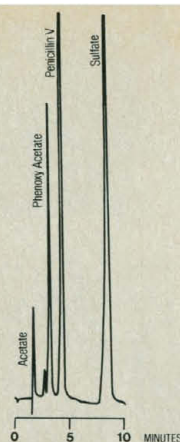
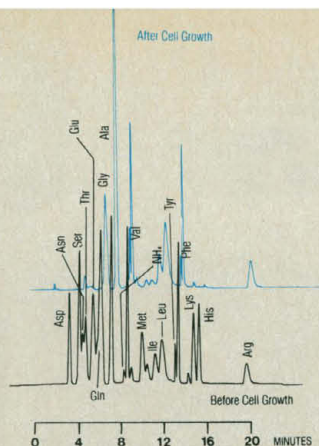

**Cell Culture Medium**  
Look at amino acids in complex matrices with minimal sample preparation.



**Penicillin V: Organic and Inorganic Anions**  
Determine a wide range of organic and inorganic anions in antibiotics and other biological samples using revolutionary conductivity detection technology.

# Dionex BioLC™ Series. biomolecular separations.

performance you need for any HPLC application.

Fast and reliable compositional amino acid analysis. Dionex BioLC gives you the speed and sensitivity of PITC methods with superior reproducibility and specificity—even for complex samples. This performance has been made possible by high-specificity anion and cation exchange separation and post-column derivatization. And when sample amounts are limited, BioLC Systems give you the ver-

satility to perform reversed phase separation of prederivatized amino acids.

**Even non-chromophoric ions.** Dionex is the world leader in separation and detection of non-chromophoric ions. This expertise now lets you look at biologically important ions in ways you may not have thought possible. With the Bio-Ion™ System, organic acids, inorganic ions, metals, surfactants, TFA, and antibiotics can be determined easily, with high speed and sensitivity.

Our BioLC technical support staff is ready to help with your biomolecular separations. Call or write for a free brochure. Or talk to your Dionex Sales Representative to see BioLC in action. Dionex Corporation, P.O. Box 3603, Sunnyvale, CA 94088-3603 (408) 737-0700.



**DIONEX**  
A BETTER SOLUTION

Canada Dionex Canada, Ltd., (416) 620-0077 England Dionex (UK) Ltd., (0252) 541346 West Germany Dionex GmbH, (06150) 3047 France Samsa S.A., (1) 4621-6666 Italy Dionex S.r.l., (6) 3792632

Circle No. 240 on Readers' Service Card



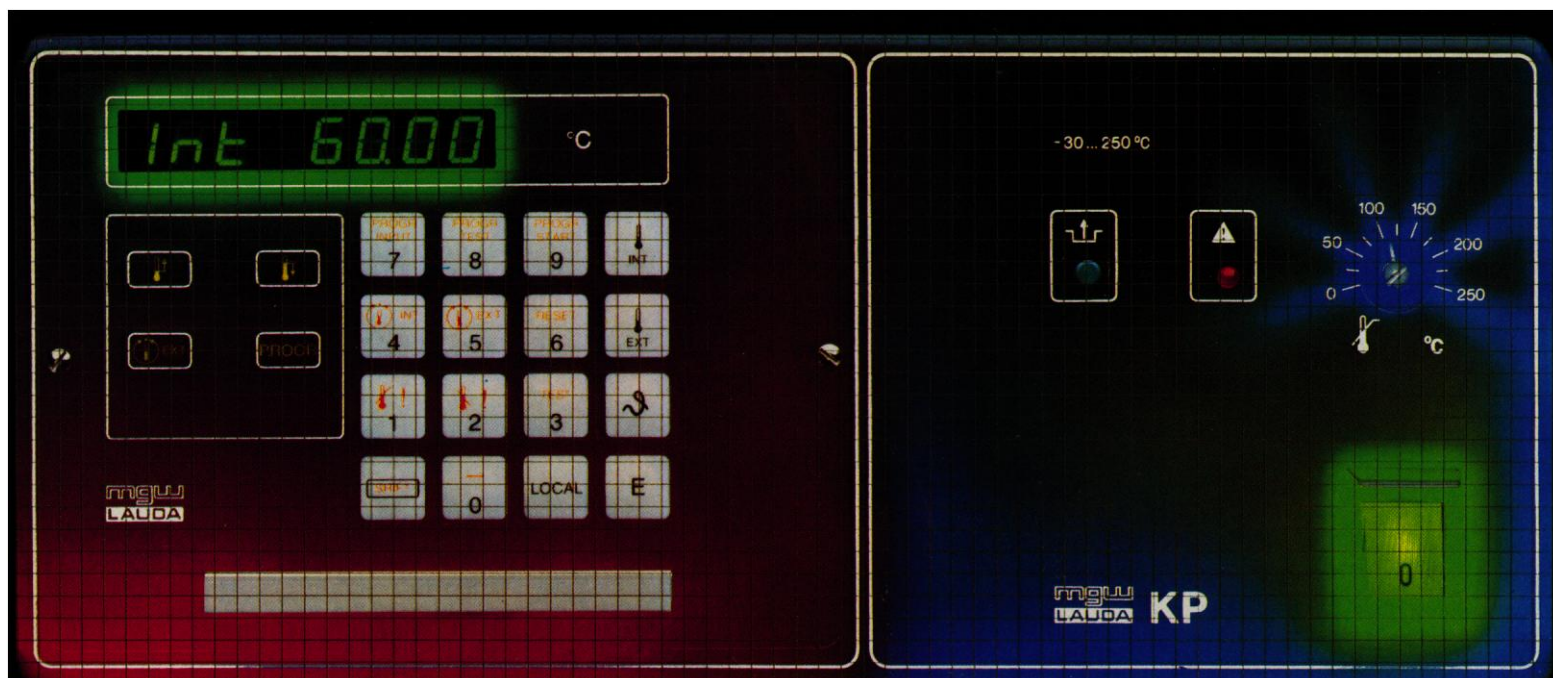

# Lauda circulators give you the highest technology in temperature control.

## Even if you're low on space.

For the highest technology in temperature control, choose a Lauda Constant Temperature Circulator. With 28 models covering a temperature range from  $-120^{\circ}$  to  $+350^{\circ}\text{C}$ , including two space-saving refrigerating models that measure only 8 inches across, there's bound to be a Lauda circulator that fits your needs—and your laboratory—perfectly.

Lauda circulators offer many advanced features for accurate, safe operation. Digital models have convenient temperature setting and a bright, easy-to-read LED display. All Lauda circulators are constructed of durable stainless steel and are protected by highly sophisticated safety features such as variable over-temperature control, which automatically cuts off power in case of overheating or low liquid level.

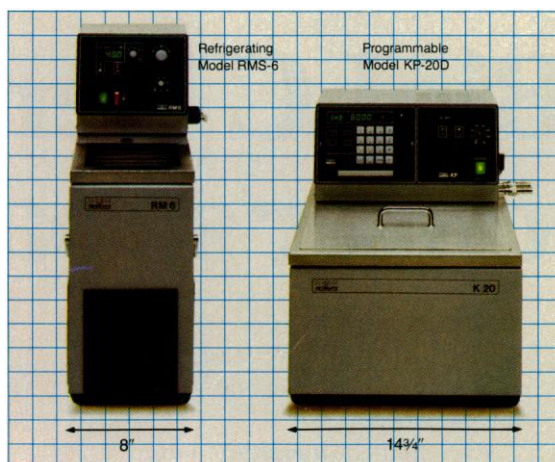

Accuracy to  $0.01^{\circ}\text{C}$  is assured by a supersensitive platinum temperature sensor coupled with proportionally integrated differential (PID) control. Lauda eliminates electrical interference with other instruments through zero crossover switching/RFI suppression. Energy-efficient refrigeration systems reduce energy consumption on low-temperature models by as much as 75%. And a  $10\text{ mV}/^{\circ}\text{C}$  analog output is supplied with several units.

### Programmable Control

A built-in microprocessor-based programmer is available in heating and refrigerating models. This lets you program a series of temperature and time segments suited to your heating or cooling requirements.

For versatility in temperature control, Lauda technology gives you a choice of temperature ranges, features, and bath sizes that can't be matched. Whatever your requirements, there's a place for a Lauda circulator in your laboratory.

For more information: call 800-645-3050; in New York, 516-334-7500. Or write Brinkmann Instruments, Inc., Cantiague Road, Westbury, NY 11590. (In Canada: 416-675-7911; 50 Galaxy Blvd., Rexdale, Ont. M9W 4Y5)

**Lauda**

Shaping the future. **Brinkmann**  
INSTRUMENTS, INC.



# Cold Feat!

## New Nalgene® Cryoware™ beats the others cold.

The advanced labware system for improved cryogenic storage. All designed by Nalge, the first name in high-tech plastic labware.

## Cool Control with Nalgene Cryovials.

We designed them *right* from the start. We put screw threads outside the vial where they belong. We gave the closure a longer skirt, for uncontaminated aseptic procedures. Our closure seals—without a gasket. And we gave the vial a conical bottom for easier sample extraction—and a flat base to stand on its own. Plus, an opaque marking area for your ID codes and an easy-to-read fill line. In 1.2- and 2-mL sizes.

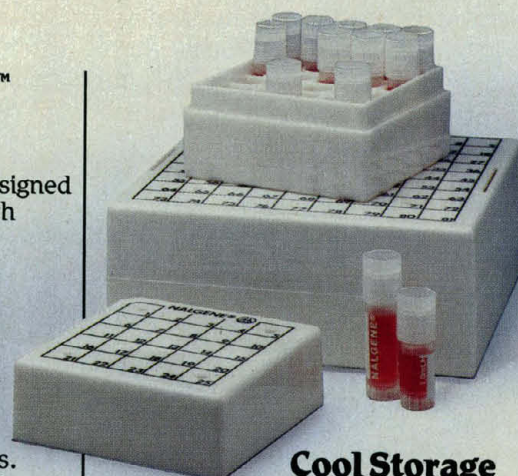

## Cool Storage with Nalgene Cryoboxes.™

Isn't it time you had all-plastic cryogenic storage boxes? Replace your flimsy cardboard or expensive stainless steel boxes with durable and economical Nalgene Cryoboxes. Grid and numbers on box top and inside keep track of inventory—one-way fit keeps grids lined up. In standard 9x9 array (81 vials) and a new 5x5 array (25 vials). Stackable. Autoclavable. Tough. Strong. Never brittle—even at -196°C!

## Cool Handling with Nalgene Cryovial Holders.

Your lab deserves our new, all-plastic cryovial holders, too. Holder interlocks with up to 50 Nalgene Cryovials to allow single-handed operation. Molded-in alpha-numeric identification system. Autoclavable.

## Cool Fit with Nalgene Cryobox Racks.

We didn't forget to design new stainless steel racks, either. Our racks fit your existing mechanical or liquid-nitrogen

freezers and Dewars. Retainers hold new Nalgene Cryoboxes securely and separately—release quickly. Racks hold your existing cardboard or stainless steel boxes, too.

Order Nalgene Cryoware from your Authorized Nalgene Labware Dealer worldwide.

## Cool Thinking from Nalge.

Call (716)586-8800 now for more information and free trial samples of sterile Nalgene Cryovials. Or send us the coupon today.

## Nalge Company

Nalgene® Brand Products

**The ability to listen.  
The technology to respond.**

## Send for free samples.

Prove it to me that Nalgene Cryoware beats the others cold. Send *free* trial samples of Nalgene Cryovials and more information about advanced Nalgene Cryoware.

NAME \_\_\_\_\_

TITLE \_\_\_\_\_

COMPANY (ORGANIZATION) \_\_\_\_\_ PHONE \_\_\_\_\_

ADDRESS \_\_\_\_\_

CITY \_\_\_\_\_ STATE \_\_\_\_\_ ZIP \_\_\_\_\_

**Nalge Company, A Subsidiary of Sybron Corp.**  
Box 20365, Rochester, NY 14602-0365

S-6

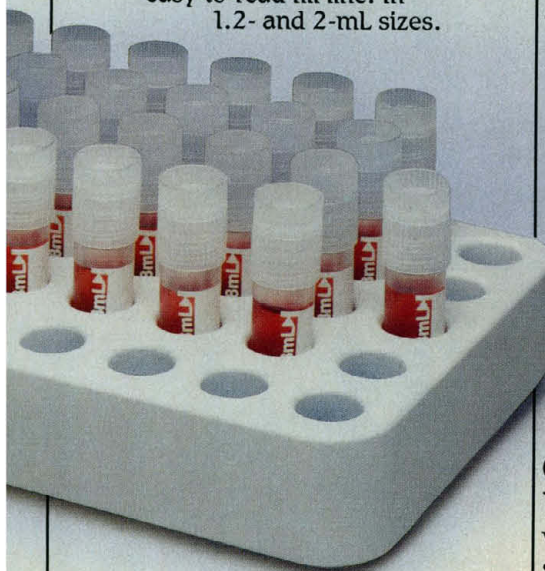

© 1987 Sybron Corporation  
Nalgene, Cryoware and Cryobox are trademarks of Nalge Company



Reusable all-plastic Nalgene Cryoboxes have printed grid and numbers on box top and molded-in grid numbers inside to keep track of inventory.



Nalgene Cryovials are non-cytotoxic, non-pyrogenic, radiation sterilized. Available in 1.2- and 2-mL sizes. Recessed bases interlock firmly with Nalgene Cryovial Holder.



All-plastic Nalgene Cryovial Holder locks Nalgene Cryovials firmly in place for single-handed opening of closures.

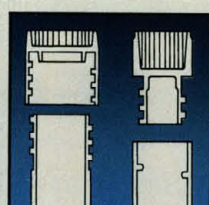

Outside thread design on Nalgene Cryovial (left) reduces possible sample contamination. Inside thread of conventional vial (right) increases contamination risk and sample hang-up.



Longer skirt length of closure on Nalgene Cryovials minimizes risk of contamination in aseptic procedures. Conical bottoms allow complete sample extraction.

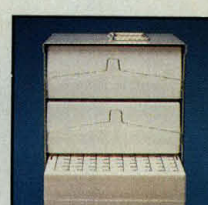

New stainless steel Nalgene Cryobox Racks hold Nalgene Cryoboxes securely and separately with retainer clamps. Hold standard cardboard and stainless steel boxes, too.

# Advanced Nalgene® Cryoware™

Circle No. 321 on Readers' Service Card



Meet System Gold.™ The Personal Chromatograph, new from Beckman. It's very special. It's easy to get to know. And it's the one you've been waiting for.

System Gold has all the highly capable modules essential for HPLC. But now they're linked together on a digital communications network. So you control them all from one place. Either the portable NEC lap-top computer. Or the powerful IBM PC-AT or -XT. In fact, with the latter's convenient mouse, you just point and click your way to more productivity.

That's Personal™ Chromatography.

### **Solvent Delivery, Performance, Precision and Reliability.**

From 60 mL/minute to just 1  $\mu$ L/minute, System Gold offers you single-piston technology you can count on.

Single and binary modules provide a uniform and pulse-free flow. With reproducibility that's better than  $\pm 0.1\%$ .

What's more, they offer stand-alone programmability, a unique piston wash, high pressure dynamic mixing, and automated multi-solvent selection. In other words, System Gold solvent delivery modules think of everything.

### **Detection That's Sensitive and Versatile.**

All-digital System Gold detectors give you nothing less than flawless and consistently reliable data. Featuring sharp, undistorted peaks. Low baseline noise. And variable wavelength monitoring.

Plus, real-time high sensitivity scanning provides data you just can't get with diode array detectors. Programmability optimizes results automatically. And, to complete the picture, there's a full range of flow cells, from micro to macro.

### **Personal Chromatography Makes It Easy.**

System Gold can be configured for any application. Easily. From methods development and quality control, to the analysis of amino acids, proteins, peptides and more.

Your System Gold LC could be up and running in just one hour. Installation is so easy you can do it yourself. And with electronic self-diagnostics, maintenance is a snap.

### **Go For The Gold.**

Enough said. The best way to get to know the all-new System Gold series of Personal Chromatographs is to see them for yourself.

Just contact your local Beckman HPLC representative. In the U.S. call toll-free 800/742-2345. Or write Beckman Instruments, Inc., Altex Division, 2350 Camino Ramon, P.O. Box 5101, San Ramon, CA 94583. Offices in major cities worldwide.

Go for System Gold today.

Circle No. 234 on Readers' Service Card

# **BECKMAN**

A SMITHKLINE BECKMAN COMPANY

See us at HPLC '87 in  
Amsterdam, June 28-July 3,  
Booth No. 1

See us at ASBC in  
Philadelphia, June 8-11,  
Booth No. 313

Australia, Sydney (02) 816-5288. Austria, Vienna (0222) 32 25 57. Canada, Toronto (416) 673-9844. Denmark, Birkerød 2-81 92 11. France, Gagny (1) 381 93 00. Germany, München (089) 38871. Hong Kong, Aberdeen 5-539236. Italy, Milan 02/69911. Japan, Tokyo (03) 221-5831. Mexico, Mexico City 546-81-09. Netherlands, Mijdrecht 02979-5651. Norway, Oslo 02-648040. Puerto Rico, Carolina (809) 762-3030. Singapore 5342508. Spain, Madrid (091) 729 16 66. Sweden, Bromma 08-98-53-20. Switzerland, Geneva (022) 35 64 80. Taiwan, Taipei (02) 700-2230. United Kingdom, High Wycombe (0494) 41181. IBM PC-AT, XT are trademarks of International Business Machines Corporation. NEC is a trademark of NEC Corporation.  
©1987 Beckman Instruments, Inc. AX87-1008 A





# INTRODUCING HPLC WITH A PERSONAL TOUCH.





## Other UV/VIS Spectrophotometers Don't Compare

The Gilford Response II with two disk drives stores and recalls data (or programs), compares samples, and performs calculations and manipulations. All this is available in a single high performance UV/VIS Spectrophotometer. No extra data station or personal computer to buy - no external interfacing requirements or computer language to learn. Response II uses menu-driven software; data is stored or recalled from disk at the press of a CRT-defined, dynamic key.

Response II allows you to compare sample data; run-to-run, today's with yesterday's. It is our latest addition to our growing family of microprocessor-controlled UV/VIS Spectrophotometers.

Response II features:

- Two 5 1/4" floppy disk drives and one megabyte of RAM are used to facilitate storage and recall of over 250,000 data points per disk. Change the disk - the storage is unlimited.
- Recall and compare samples within analytical run, and from run-to-run in overlay data formats.
- Subtract sample data and display the difference or add samples of known concentration to compare to a mixture.
- Multiply or divide sample data by a factor to correct for dilution differences between samples.
- Gilford users can enhance their present Response system with the disk drive system.

These are just a few of the advantages of Response II and just the beginning of what Gilford Systems will be offering for extended UV/VIS applications. For more information or to arrange for a meeting with one of our Technical Sales Specialists, call 1-800-GILFORD.

NEW applications in temperature controlled nucleic acid and protein research.

- Programmed Denaturation
- Programmed Renaturation
- Renaturation Kinetics

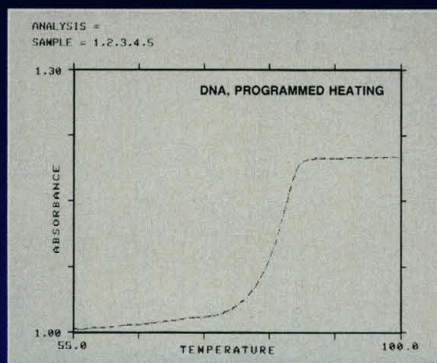

*First, There was Response...*

*Then, Response with Accessories...*

*Now, There is Response II.*

**CIBA-CORNING**

Circle No. 268 on Readers' Service Card



# Your formal invitation

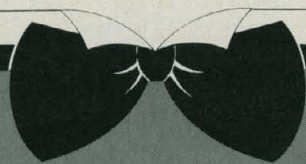

Coulter cordially invites you to see a demonstration of the latest state-of-the-art technology in:

- Automated cell counting
- Submicron particle sizing
- High-resolution cell size distribution analysis
- Laser-based electrophoretic mobility distribution analysis
- Automated, nondestructive pore size distribution analysis

For the fastest, most reliable results in cell and particle research...

adorn your lab in **classic black**... from Coulter.

Call today to schedule your demonstration.

800-526-6932; in Florida 800-432-6518.

Ask for extension 2818.

Outside the U.S.A.,

contact your local Coulter representative



## COULTER

### WORLD HEADQUARTERS

Scientific Instruments Marketing, P.O. Box 2145  
Hialeah, Florida 33012-0145 USA



#### Cell size distribution and cell counting

The COULTER® MULTISIZER is a rapid, accurate, broad range (30:1 by diameter) analyzer that offers the equivalent of 25,600 channels of resolution with patented windowing features. The instrument simultaneously counts and sizes cells or other particles over a range of 0.4 to 1200  $\mu\text{m}$  using the proven Coulter volumetric, one-by-one principle. Linear or log scaling allow easy handling of broad or narrow distributions.

Circle No. 202 on Readers' Service Card

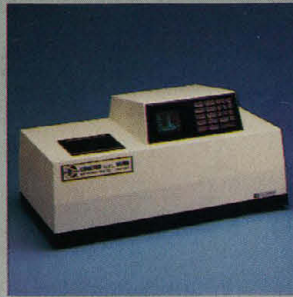

#### Submicron particle size analysis

The COULTER® Model N4 analyzer series comprises three instrument models that all provide average particle size over a range of 3 nm to 3  $\mu\text{m}$ , molecular weight, standard deviation and diffusion coefficient. They will measure the size of macromolecules, emulsion droplets or other particles in suspension. Features include sizing in 60 seconds, new Multi-Tau software and multi-angle measurements.

Circle No. 203 on Readers' Service Card



#### Cell counting with microprocessor automation

The COULTER COUNTER® Model ZM offers the user an economical but expandable system that provides the speed (5000 particles/sec) and accuracy (differentiates within 0.05 fL) of Coulter volumetric counting and sizing of cells plus the ease of microprocessor control. Dual thresholds permit direct readout of particle count and size above (or between) preset limits. Suitable for analysis of cells or emulsion droplets from 0.4 to 1200  $\mu\text{m}$ .

Circle No. 204 on Readers' Service Card

#### Cell size distribution accessory

The COULTER CHANNELYZER® 256 analyzer was specially designed for use with the Model ZM, enhancing that system to allow rapid cell size distribution measurements. Its 16, 64, 128 or 256 real-time channels are expandable to 2,560 channels with windowing feature. Provides resolution to 0.05 fL and a dynamic range of 3:1 by diameter.

Circle No. 205 on Readers' Service Card

#### Electrophoretic mobility distributions

The COULTER® DELSA measures the mobility of charged particles in liquid suspension such as membrane vesicles, liposomes or lymphocytes in just minutes.

Circle No. 206 on Readers' Service Card

#### Particle characterization services

The Coulter Scientific Instruments Applications Laboratory offers application troubleshooting and consulting services as well as a calibration service traceable to NBS standards.

Circle No. 207 on Readers' Service Card



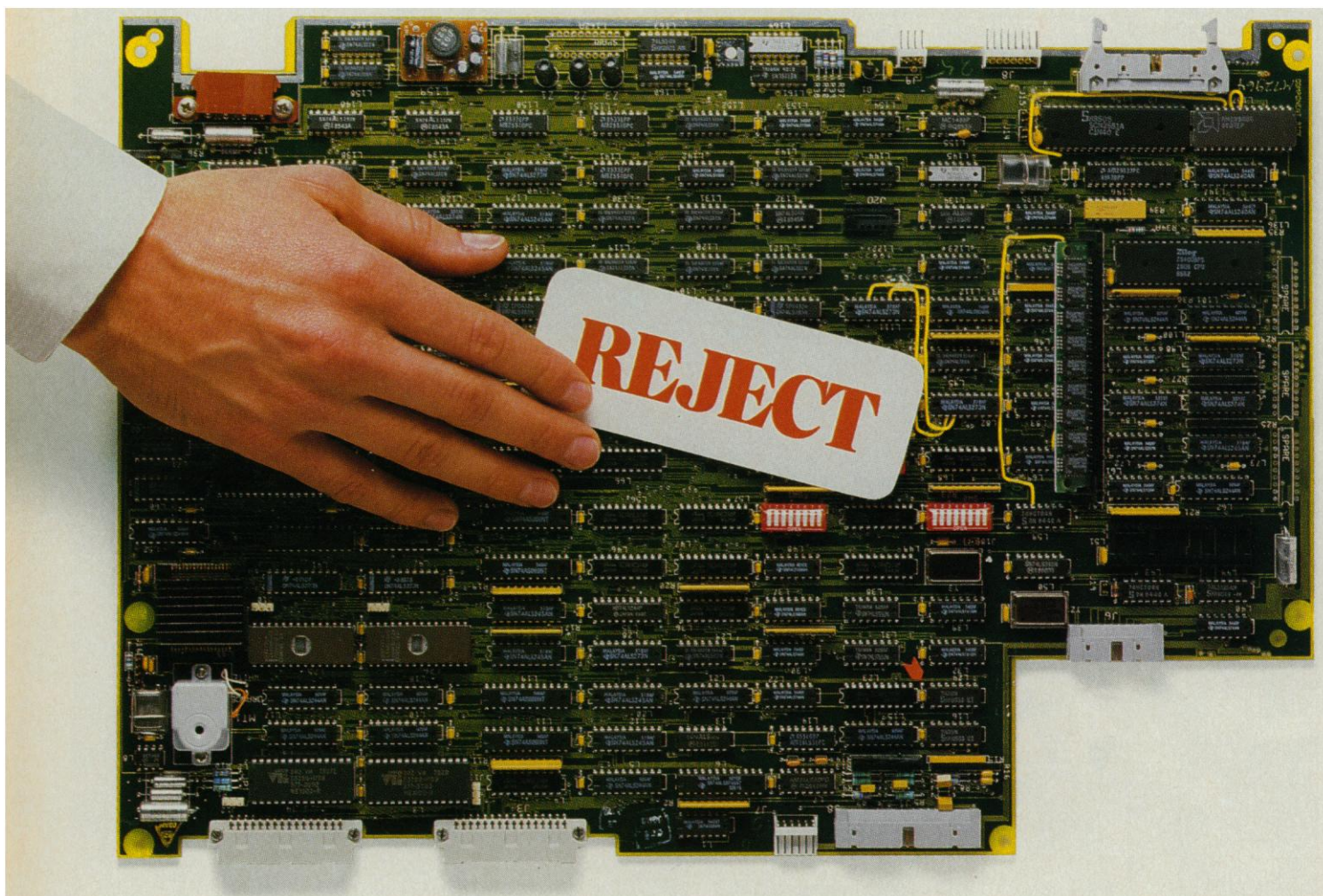

# Recall.

**Get the results you want instantly with Polaroid instant films and imaging systems.**

If you ever have to capture a breakdown in quality, the last thing you'll want is photography that fails.

With Polaroid instant imaging you never have to worry. Because our full line of over 40 different instant professional films, from 35mm to 8 x 10", will deliver the results you

want, when you want them. You can document, review, or present your findings instantly.

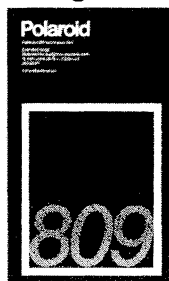

You can choose from a complete range of color or black and white emulsions that meet the requirements of virtually any QC need. In the formats and film types you

really want.

What's more, we offer you a comprehensive range of instant imaging systems. Cameras for photography of laboratory set-ups and for recording off screen from instruments. Copy stands for recording flat art or very small objects. Plus electronic imaging systems for





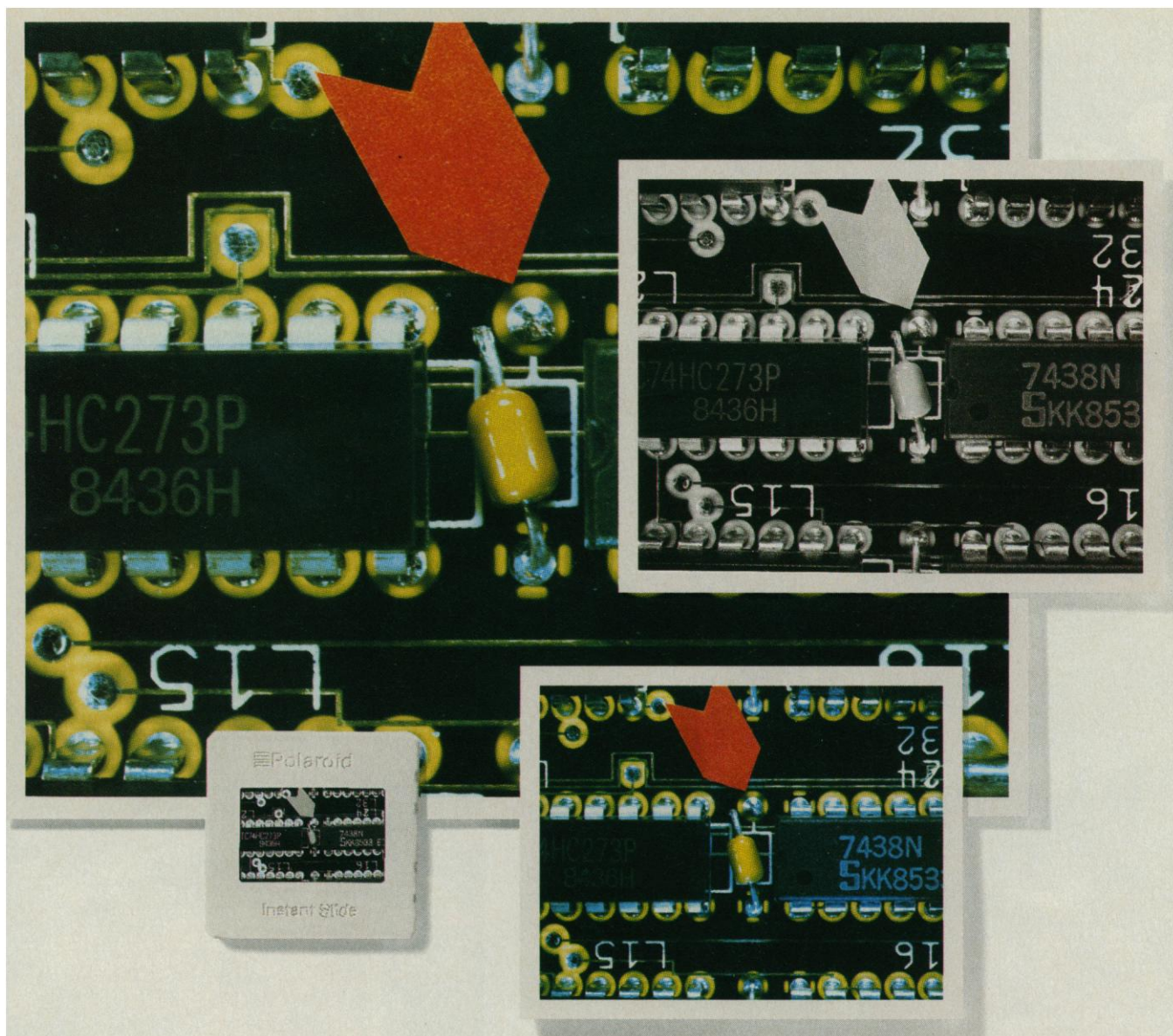

# Instant Recall.

recording from most types of computers—PC's to mainframes—and from VCR's as well.

Everything, in short, to get you off the spot, on the spot.



Better still, you can do it all yourself. In house, in complete confidentiality. Without the delays that outside services create.

Quality control is

a lot easier when you have a photographic memory. Especially an instant one.

For the Polaroid Professional Film Center or Professional Products Dealer nearest you, call toll-free 800-343-5000, 8:00 a.m. to 8:00 p.m. Eastern Time.

 **Polaroid**

© 1987 Polaroid Corporation "Polaroid"®  
Circle No. 311 on Readers' Service Card

For more information, mail this coupon to Polaroid Corporation, Dept. 658, P.O. Box 5011, Clifton, N.J. 07015.

Please send me information about:

- ☐ Polaroid Professional Films for Scientific Imaging  
☐ Polaroid Instant Imaging Hardware SC6/5

Name \_\_\_\_\_

Company \_\_\_\_\_

Address \_\_\_\_\_

City \_\_\_\_\_

State \_\_\_\_\_ Zip \_\_\_\_\_

Telephone \_\_\_\_\_ SC 6/5



# Run with us.

DANGER HIGH VOLTAGE REMOVE ELECTRODES BEFORE OPENING THIS DOOR

There's a new name in electrophoresis... HBI.

It stands for sophisticated components, designed to integrate as systems for superior results and safer operation at high voltages.

It eliminates the problem of finding the equipment you need for the speed, simplicity and resolution you demand in electrophoretic separations.

HBI means faster DNA sequencing without 'smile effect'... an IEF Cell for both preparative and analytical work... visualization of nucleic acids as they separate in our UVA Agarose Cell and UVT Transilluminator... and a Densitometer that simplifies quantitating, thanks to its plain language dialog.

Choose an entire HBI System or the components to build it, from power supplies (250 to 5,000 volts) to cooling systems, plus a complete line of chemicals and ampholytes, all available through major scientific supply dealers. HBI Technical Support is available to help you make the right selection; HBI Service is available to keep it running perfectly.

Need more information?  
Call toll-free: 1-800-631-1369  
(in NJ, 201-843-2320) or write:  
HBI, 244 Saddle River Road,  
Saddle Brook, NJ 07662-6001.

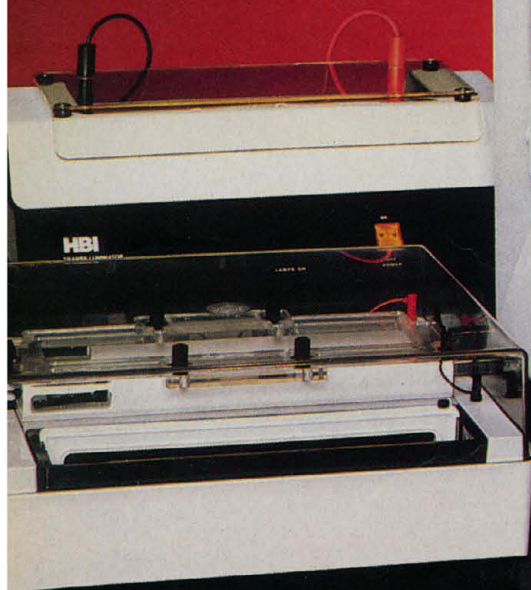

For unique laboratory equipment  
HAAKE BUCHLER INSTRUMENTS, INC.

Circle No. 189 on Readers' Service Card

# HBI



# If safety evaluation is your responsibility, we're here to help you get the data you need.

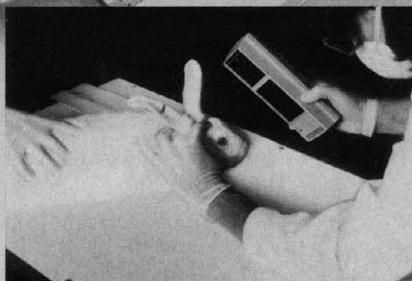
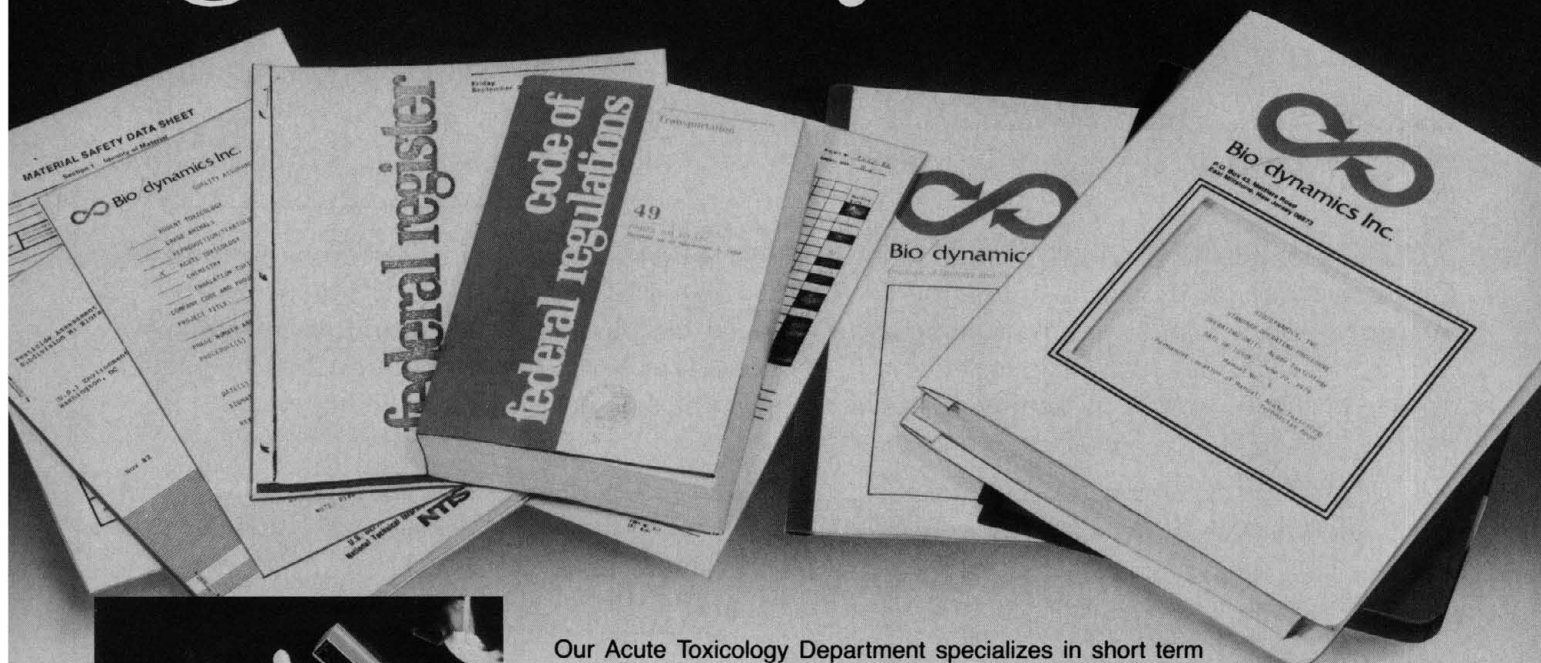

Our Acute Toxicology Department specializes in short term toxicological studies, conducting as many as 800 each year.

We supply the data for such things as MSDS sheets, PMN's, FIFRA registration, product labeling, employee protection, OSHA compliance and DOT classifications. Our capabilities also include preliminary screening studies prior to initiation of comprehensive programs, and pre-market testing of a wide range of chemicals, pharmaceuticals and consumer products.

We routinely conduct acute toxicity, irritation and sensitization studies — and a full range of subchronic, neurotoxicity and phototoxicity studies.

And when it comes to people, we have more of the best. Credentials of our study directors, supervisory and technical staff include Society of Toxicology membership and certification by AALAS and the American Board of Toxicology.

So when a short term study is called for, contact us. We have the expertise to respond quickly, and provide accurate results on schedule.

**Acute Toxicology Testing.**  
**We do it right the first time.**  
**On time.**

**Bio/dynamics, Inc.**   
**Results you can trust.**

Mettlers Road, East Millstone, New Jersey 08873 • (201) 873-2550

TOXICOLOGY • INHALATION TOXICOLOGY • PATHOLOGY • METABOLIC AND ANALYTICAL CHEMISTRY • QUALITY ASSURANCE • FACILITIES MANAGEMENT

Circle No. 175 on Readers' Service Card



*The new frontiers in biology today are the frontiers of biotechnology tomorrow . . . . .*

# **BIOTECHNOLOGY: The Renewable Frontier**

*Edited by*  
**Daniel E. Koshland, Jr.**  
**Editor, *Science***

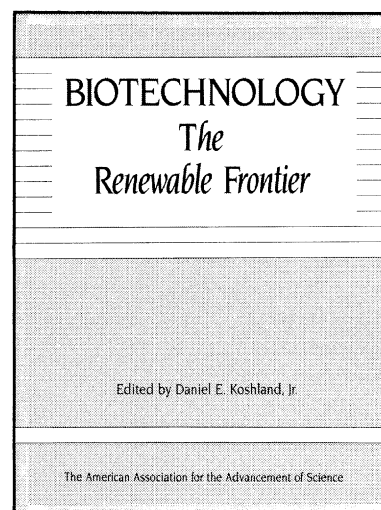

Discoveries in the modern biology laboratory are of great practical importance in industry today, as they have been in medicine for many years. This volume clearly illustrates the extraordinary cross-disciplinary aspects of modern biology and its tremendous impact on the future. Like its 1984 predecessor, this collection presents the latest and most important topics at the forefront of biological research. Compiled from papers in *Science*, 1985.

## **Contents**

### **I. New Techniques**

In Vitro Mutagenesis  
Novel Genomes of Large DNA Viruses  
Heterologous Protein Secretion from Yeast  
Genetic Linkage Map of the Human X Chromosome  
Protein Insertion into & Across Membranes

### **II. Immunology**

Transfectomas to Novel Chimeric Antibodies  
Histocompatibility Antigens on Murine Tumors  
Factors in Protein Antigenic Structure

### **III. Developmental Biology and Cancer**

Spatially Regulated Expression of Homeotic Genes  
in *Drosophila*  
Plasticity of the Differentiated State  
Oncogenes in the Cytoplasm & Nucleus  
Granulocyte-Macrophage Colony-Stimulating Factors  
X-Ray Structure of Displatin with DNA  
Immunoglobulin Heavy-Chain Enhancer:  
Tissue-Specific Factors

### **IV. Hormones and Metabolism**

Atrial Natriuretic Factor  
The LDL Receptor Gene  
Human von Willebrand Factor

### **V. Biotechnology**

Biotechnology & Food  
Drug Biotechnology: The Japanese Challenge

### **VI. Virology**

Nucleotide Sequence of Yellow Fever Virus  
Three-Dimensional Structure of Poliovirus

### **VII. Plant Sciences**

*Arabidopsis thaliana* & Molecular Genetics  
Safety & Genetic Engineering in Agriculture

### **VIII. Behavior and Sensory Phenomena**

The Cellular Basis of Hearing  
Insect Colony Sociogenesis  
Neurotrophic Factors

1986; 400 pp., comprehensive index, 125 illustrations and tables  
Hardcover \$29.95; AAAS members \$23.95      ISBN 0-87168-314-7  
Softcover \$17.95; AAAS members \$14.35      ISBN 0-07168-283-4

VISA, MasterCard, and Choice accepted; include account number, expiration date, and signature. Order from American Association for the Advancement of Science, Marketing, Dept. F, 1333 H Street, NW, Washington, DC 20005. Please add \$1.50 postage and handling per order. Allow 4–6 weeks for delivery.



Everything you've heard is true.

NEW  
HIGH UV  
PERFORMANCE  
FOR FURA-2  
AND INDO-1



© 1987 Nikon Inc.

# NIKON DIAPHOT

INVERTED MICROSCOPE

For information circle reader service number 169  
For a demonstration circle reader service number 170

The astonishingly bright, high-contrast image. The wide selection of quality accessories. The large stationary stage for maximum stability. The very modest price.

The renowned Diaphot.

It's the inverted microscope from Nikon that's designed to meet *all* the requirements of your research laboratory.

The Diaphot utilizes Nikon's exclusive CF optics, famous for their crisp, clear images. These optics deliver the extra edge that's needed in today's research and clinical laboratories.

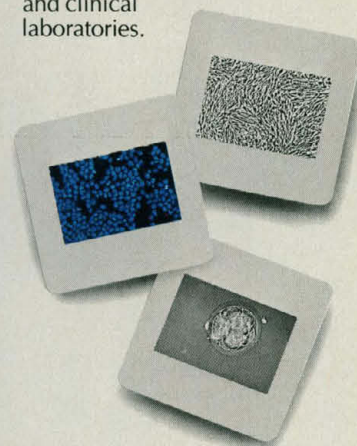

A wide selection of accessories allow you to meet *all* the documentation requirements of your laboratory—from 35mm to large format and Polaroid®, CCTV and cinemicrography. With special CF objectives ranging from 4X through 100X, the Diaphot has complete capability in phase contrast, fluorescence and Nomarski DIC.

The Nikon Diaphot is engineered for functional performance and reliability. For maximum stability, its solid die-cast body has a very low center of gravity and the fixed stage makes Diaphot ideal for micro-manipulation. And in addition to everything you heard, the Diaphot's striking superiority is available at a very modest price.

To learn even more about the renowned Diaphot, contact: Nikon Inc., Instrument Group, 623 Stewart Avenue, Garden City, NY 11530. (516) 222-0200.

**Nikon**  
Extending Man's Vision



# Don't Be Left Holding The Bag.



**"What do you mean it doesn't grow your cells?  
I made it with the same powdered media as the last time."**

If you are using powdered media, chances are you're introducing many variables to your work. Don't be surprised. Just because you prepare your medium the same way every time doesn't mean that it is always the same. Unforeseen problems could be introduced in your water system in the form of endotoxin, microbial and chemical contaminants. Additional problems could result from airborne particulates in your hood, particulates and bioburden in your caps, bioburden and residue in your bottles, and variability introduced by the powdered media.

So, the next time you run an experiment, the medium you take for granted could be letting you down.

The solution to this problem is our quality liquid media. At Whittaker M.A. Bioproducts we routinely

monitor all aspects of production. The quality of air in our aseptic filling core is precisely controlled. The defined oven load configurations used in production have been validated for sterilization effectiveness. Our water system is tested daily and its endotoxin levels are lower than water for injection standards.

Hundreds of Standard Operating Procedures are in place to assure you consistent, quality products. And none of our media are prepared from reconstituted powder.

The next time you consider using powdered media choose quality liquid media from Whittaker M.A. Bioproducts. **We won't leave you holding the bag.**

Telephone toll free,  
800-638-8174.

In Maryland, 800-231-3352.

In Washington, D.C. Metro,  
800-426-7811.



## **Whittaker M.A. Bioproducts**

P.O. Box 127, Biggs Ford Road • Walkersville, MD 21793 • (301) 898-7025

Circle No. 41 on Readers' Service Card



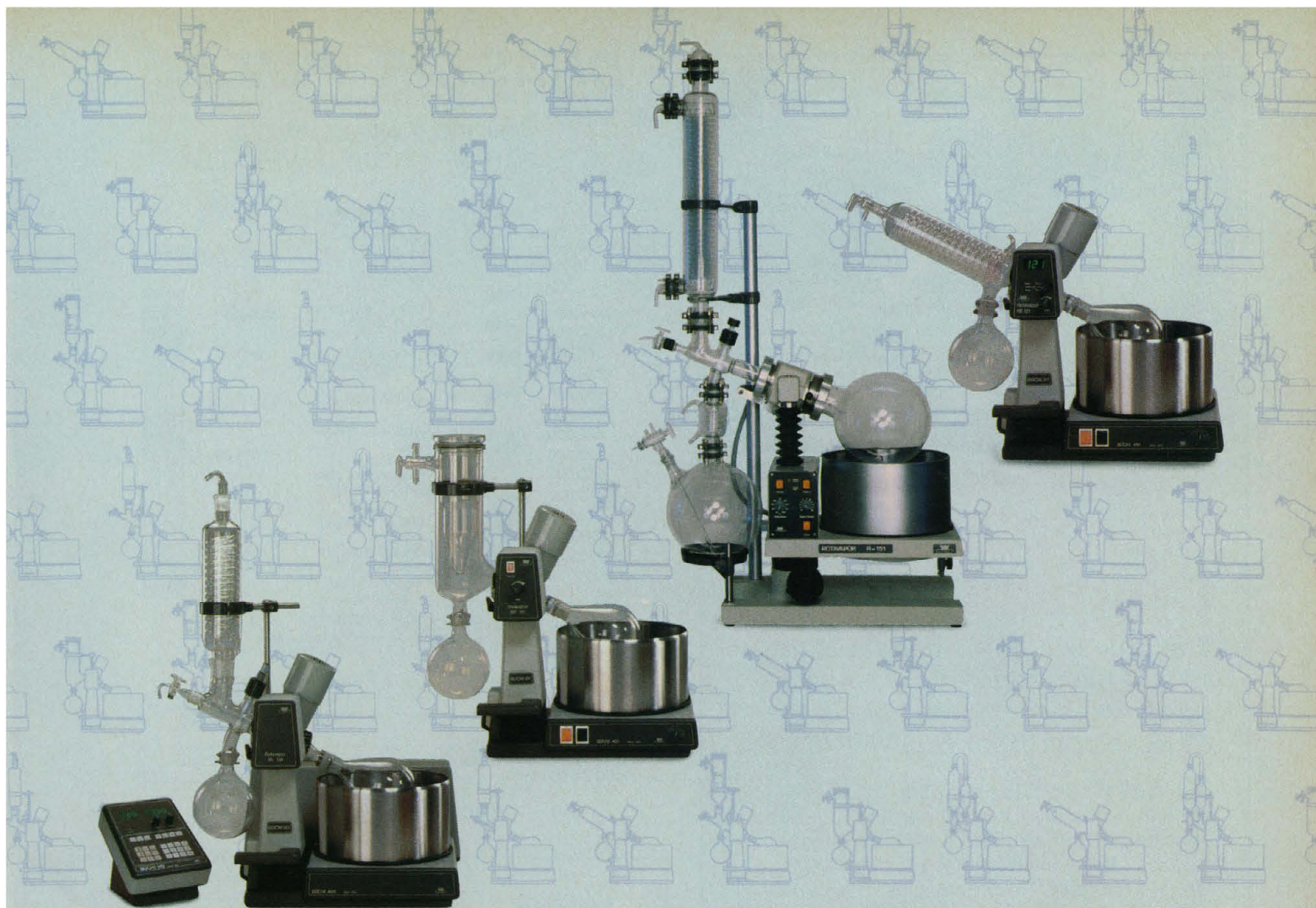

# Büchi gives you more.

Rotary evaporators to meet more needs,  
giving you more value.

Move up to Büchi. Whether it's a fully automated evaporation system with microprocessor control or a basic rotary evaporator, there's a Büchi Rotavapor<sup>†</sup> designed to fit your needs.

**More versatility and reliability.** Büchi rotary evaporators handle volumes as low as 5 mL and up to 50 L or more. A wide range of models and glassware assemblies lets you choose a system for most any solvent, any application, any need. Büchi rotary evaporators are built to give you years of reliable service.

**More convenience and efficiency.**

Büchi rotary evaporators have constant high-torque drives for efficient evaporation regardless of load. The improved quick-action Servo-Jack<sup>™</sup> makes it easier than ever to lower and raise the evaporator into and out of the bath. And vertical condensers such as the cold trap increase condensation efficiency and save valuable bench space.

**More safety.** Büchi rotary evaporators feature variable speed sparkless induction motors. Plastic nozzles on condensers provide safer tube connections. And heating baths have low-liquid-level protection and over-temperature safety shutoff.

**More value for you.** Move up to Büchi for the widest equipment range, intelligent design, and reliable performance. Move up for versatility, convenience, efficiency, and safety—for outstanding *value* that has made Büchi the world's best seller.

For more information: call 800-645-3050; in New York, 516-334-7500. Or write Brinkmann Instruments, Inc., Cantiague Road, Westbury, NY 11590. (In Canada: 416-675-7911; 50 Galaxy Blvd., Rexdale, Ont. M9W 4Y5)

<sup>†</sup>Rotavapor<sup>®</sup> is a registered trademark of Büchi Laboratoriums-Technik AG.

## Büchi

Shaping the future. **Brinkmann**  
INSTRUMENTS, INC.



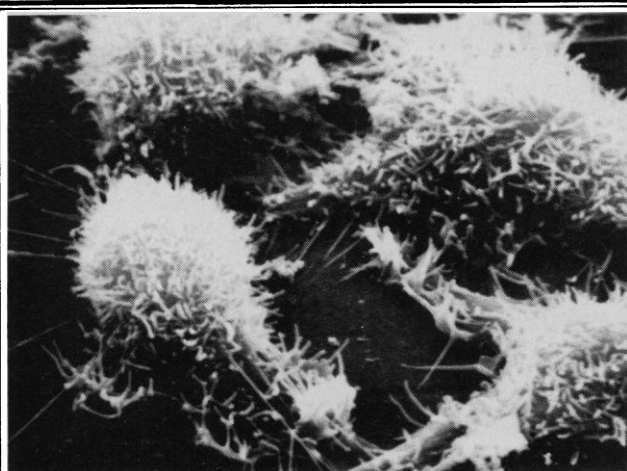

## Do Your Cell Cultures Have Mycoplasma Contamination?

*The only way to be certain is to screen them regularly. The best screening system available is the CELLshipper from BIONIQUE.*

**It's Easy:** Bionique supplies the vessel containing a cell-adherent coating. Just add your cells, fix them, and within minutes you can mail them air-dried to our diagnostic lab. No leakage. No biohazards. Bionique even supplies a padded, pre-addressed mailer.

**It's Effective:** Published data indicate that our DNA-fluorochrome technique is 98% effective at detecting contamination, and Bionique guarantees that results will be sent out within 48 hours.

**Note:** Bionique also offers a **combination** of DIRECT CULTURE testing **plus** a DNA-FLUOROCHROME stain after passage on an indicator cell line for the optimum in sensitivity and reliability.

**Only BIONIQUE offers you the "CELLshipper" and a complete array of mycoplasma detection and control services**



**BIONIQUE  
LABORATORIES, INC.**

biotechnology research, development  
and services

For a catalog, call 518/891-2356 or write to:

**Technical Services  
BIONIQUE LABORATORIES, INC.  
Bloomingdale Road  
Saranac Lake, New York 12983**

## DNASTAR PULSE™

### The FIELD INVERSION GEL ELECTROPHORESIS CONTROLLER

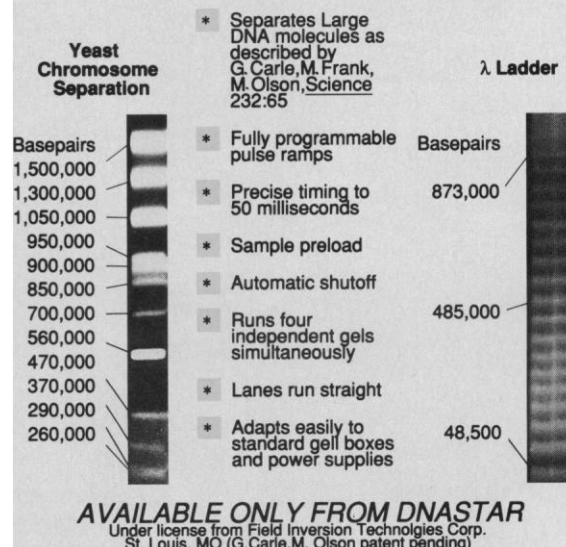

**DNASTAR™**  
565-569 Chiswick High Rd.  
London W4 3AY ENGLAND  
(UK) 01-994-0619

1801 University Ave.  
Madison WI 53705 USA  
(608) 233-5525

Circle No. 292 on Readers' Service Card

## CANCER

### A MOLECULAR PERSPECTIVE

The National Foundation for Cancer Research is proud to present an international conference devoted to basic science cancer research.

The program design includes four half-day sessions. Presentations will provide the very latest findings on dominant and recessive oncogenes, genome plasticity (gene amplification), mutagens and carcinogens, growth factors, and molecular modeling. Ample opportunity will be provided for group discussions following each session.

The conference will be held October 16-17, 1987 at the La Mansion del Rio Hotel, San Antonio, Texas. The registration fee is \$50.00 (free for students and trainees) and must be received by September 15, 1987.

For more information contact National Foundation for Cancer Research, 7315 Wisconsin Avenue, Suite 332W, Bethesda, MD 20814, telephone (301) 654-1250.

Circle No. 243 on Readers' Service Card



# The Superspeeds from SORVALL®— designed to fit your workload.



The advanced features of the SORVALL® RC-5C give you utmost flexibility. When you enter your run, both "set" and "run" conditions are simultaneously displayed. You can instantly check *g*-force at any speed by touching the RCF Mode. Duplication of any run is easy and convenient, thanks to a built-in  $\omega^2 dt$  integrator that calculates the total centrifugal effect.

Are your procedures more routine? Then choose the practical RC-5B. This workhorse offers straightforward selection of run conditions in any sequence and allows you to change run parameters anytime during the run. No vacuum is required to achieve rotor speeds or maintain operating temperatures. You will find this time-tested instrument performing in laboratories worldwide.

Either way, whether you choose digital electronics to save you effort or opt for a simpler analog model and save money, SORVALL® Superspeeds give your research an edge. It's the edge that comes from the "working knowledge" built into all Du Pont Biotechnology products—NEN® Research Products, ZORBAX® chromatography columns and process packings, CODER® and COUPLER® DNA and Peptide synthesizers, Cell Culture Products and SORVALL® centrifuges.

Call us...we speak your language—1-800-551-2121. In Canada, call 416-498-9380.

Or write Du Pont Company, Biotechnology Systems, BRML, G-50636, Wilmington, DE 19898.

**Working Knowledge  
in Biotechnology**



Circle No. 213 on Readers' Service Card



Dual programmable pumps, variable detector, IBM-PC/XT with ChemResearch™ data management/gradient software, printer, valve, column.  
\$15,145

\$9,950  
Binary/ternary gradient programmer, programmable pump, variable detector, recorder, valve, column.

## The right chromatograph is going to cost you less.

**Isco chromatographs offer top value.** An Isco single-pump ternary or dual-pump binary gradient system complete with IBM-PC/XT can give you greater performance and capability than the two top-selling systems that cost much more. You'll get great value with any Isco HPLC system: analytical, microbore, or prep; stainless or inert.

**With top performance.** An Isco system gives you a precision pump that can be programmed to change flow rate based on either time or volume delivered. A sensitive, stable 190-to-750 nm detector with flow cells down to 0.12  $\mu$ l. And a complete, powerful data management system that is actually easier to use than many simple integrators found in other chromatographs.

**And top reliability.** We've made over 50,000 detectors, pumps, and related instruments to earn our reputation for dependability. We back it up with the best warranty offered anywhere—three years, parts and labor.

Find out how much value Isco gives you by sending for a comparison of the leading HPLC systems. We'll also include our 80-page general catalog and 48-page HPLC catalog. Call toll free (800) 228-4250 (except NE, AK) or write: Isco, Inc., P.O. Box 5347, Lincoln, NE 68505.





Designed By Forma.  
Built By Forma.  
Priced To Sell.

## Biological Safety Cabinets And Laminar Flow Systems

Only one company can build a biohazard hood with the rugged dependability of a Forma biofreezer. With the quality of a Forma incubator. And backed by a proven tradition of technical support and customer service.

The company is Forma Scientific. Now, Forma introduces a complete line of Class II, Type A and B containment hoods and laminar flow systems for product and personnel protection.

Forma technology. Forma construction. Forma quality.

Our cabinets are engineered for quieter, safer and more economical operation. With longer filter life, greater operator comfort and less maintenance.

Each one manufactured exclusively at our Marietta, Ohio headquarters ... one of the most advanced laminar flow testing and laboratory equipment production facilities in the world.

Biological safety hoods, animal isolators, total exhaust and fume hoods, clean air benches and laminar flow modules. All designed to exceed NSF, NIH or other industry criteria for certified safety and protection. And all from Forma. Where we put the beauty in the performance.

### Free Offer!

A handcrafted silk rose, for your time and interest in Forma laminar flow products. Learn more about our new hoods and our great prices. Call toll-free today.



**Call Us!**



**Forma Scientific**  
DIVISION OF MALLINCKRODT, INC.

BOX 649 MARIETTA, OH 45750 TELEX 29-8205

**Toll-Free USA and Canada 800-848-3080**

Circle No. 6 on Readers' Service Card



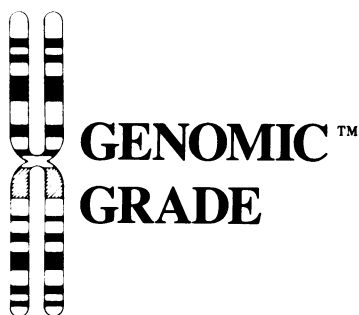

# THE IBI GOLD STANDARD

IBI is proud to introduce the first **BLOT QUALIFIED** line of **GENOMIC GRADE™** restriction enzymes specifically designed for **RFLP**, **gene mapping** and **OFAGE/FIGE** applications. In addition to our normal stringent quality control procedures, **each lot is assayed on high molecular weight GENOMIC DNA**. Samples prepared from both **peripheral blood and cultured cells** are digested to completion, transferred to a nylon membrane and subsequently probed. By incorporating into our Quality Control assay procedures the same substrate used in your own experiments, **GENOMIC DNA**, many commonly observed artifacts related to genomic analysis are eliminated. These unique functional assays guarantee:

■ **STRONG UNIT EQUIVALENTS** — The number of units required for complete digestion of DNA derived from both peripheral blood and cultured cells is reported for each lot of Genomic Grade enzymes. By taking into account due to substrate specificity (GENOMIC DNA vs. lambda), or the protocols employed in sample preparation (blood vs. cells), the likelihood of a **partial digestion in your hands is minimized**.

■ **OPTIMAL SIGNAL-TO-NOISE RATIO** — Minimum acceptable signal-to-noise ratio is determined by laser densitometry of blot autoradiograms. High levels of background or smeared lanes can obscure complex or faint patterns making data difficult or impossible to interpret. Each lot of Genomic Grade enzyme has passed this sensitive functional assay.

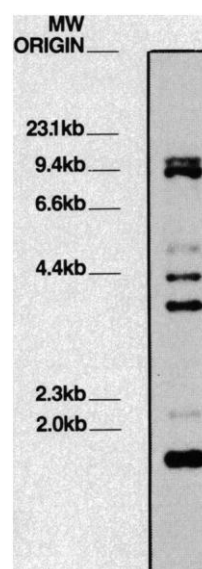

DNA was prepared from normal peripheral blood leukocytes, digested to completion with *Pvu* II (Genomic Grade) and transferred from a 1.5% agarose gel to a nylon filter membrane. A 1.2 Kb DR $\beta$  cDNA clone contained in the *Pst* I site of pBR322 was used as the probe. Densitometry values are presented as ratios in the following format: filter background/lane background/band signal or, in this example, an average signal-to-noise ratio of 30:1.

## Quality Biologicals from ...



# Life on the Edge.

■ **NO DETECTABLE SPECIFIC ENDONUCLEASE CONTAMINATION** — The level of detection of extraneous fragments is increased **1,000-fold** under blotting conditions as compared to sensitivities achievable by visual examination of an ethidium bromide stained agarose gel (5 picograms as compared to 5 nanograms). These dramatically improved levels of sensitivity are a prerequisite if easily misinterpretable artifacts are to be avoided.

■ **NO DETECTABLE PLASMID CONTAMINATION** — Only intact-vector probes are used in IBI's Genomic Grade blotting assays to ensure that even trace amounts of vector DNA contaminants in the enzyme preparation are readily detected. This more closely resembles the conditions in your own lab where gel purified fragments invariably contain some vector material. The level of sensitivity exceeds 5 picograms plasmid DNA per lane, eliminating the possibility of false positives.

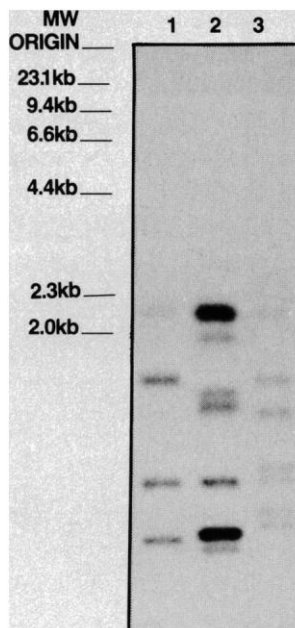

DNA was prepared from three different cultured  $\beta$ -lymphoblastoid cell lines, digested to completion with *Rsa* I (Genomic Grade) and transferred to a nylon filter membrane. A DR $\beta$  clone contained in the plasmid pBR322 was then nick-translated and used as the probe. DR $\beta$  was employed because of its highly polymorphic nature. As is evident in the autoradiogram, no signals are present in the molecular weight range  $>2.3$  Kb, where one would expect to detect plasmid contamination.

Has your ability to interpret your southern blots become more of an art than a science? Protect the integrity of your precious samples, as well as your interpretations. **The highest level of confidence is assured with IBI Genomic Grade Enzymes. FUNCTIONAL TESTING** guarantees uncompromised enzyme performance and reliability in this specialized area of application.

**GENOMIC GRADE™ restriction enzymes — ANOTHER IBI FIRST!**

To find out more about this exciting new line of **GENOMIC GRADE** restriction enzymes please call 1-800-243-2555 today. International inquiries, call your local IBI affiliate or IBI at 203-786-5620. TELEX 643993. IBI CANADA, call TOLL-FREE 800-387-1525.

*The Cutting Edge of Molecular Biology*

Circle No. 313 on Readers' Service Card

**IBI**



# Productivity Personified

A new era in cell culture has arrived. Invitron's **Static Maintenance Reactor** (U.S. Patent No. 4,537,860) is the result of a 15 year marriage of cell biology with bioengineering. This revolutionary cell culture bioreactor approaches—**within a pharmaceutical environment**—the condition under which cells exist in living tissue.

Just one of these reactors has the capacity to produce multi-gram quantities of product...**everyday**...for months at a time. Annualized, this means that each reactor has **multi-kilogram** capacity.

Eighteen such reactors, each exquisitely interfaced with computer automated life support systems, are the centerpiece of our new, **million-liter** pharmaceutical manufacturing facility.

Join Us: Together we will bring your biopharmaceuticals to the marketplace.

For further information contact:



**INVITRON**

8000 Maryland Ave. • Suite 860

Clayton, MO 63105

314 727-8255 • 800 325-1792

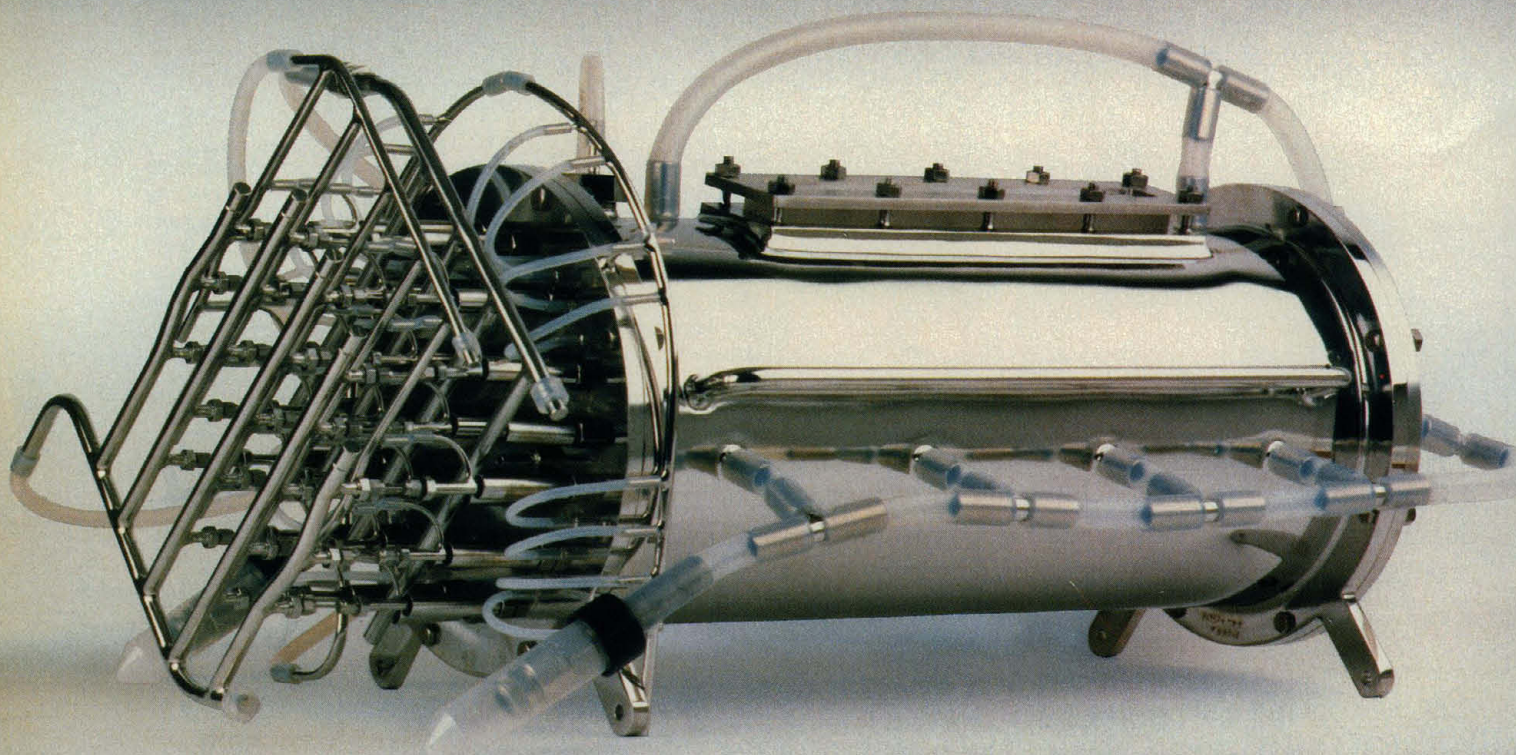

Circle No. 270 on Readers' Service Card

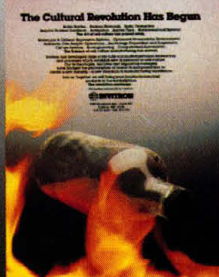



# How to simplify DNA and protein input and analysis

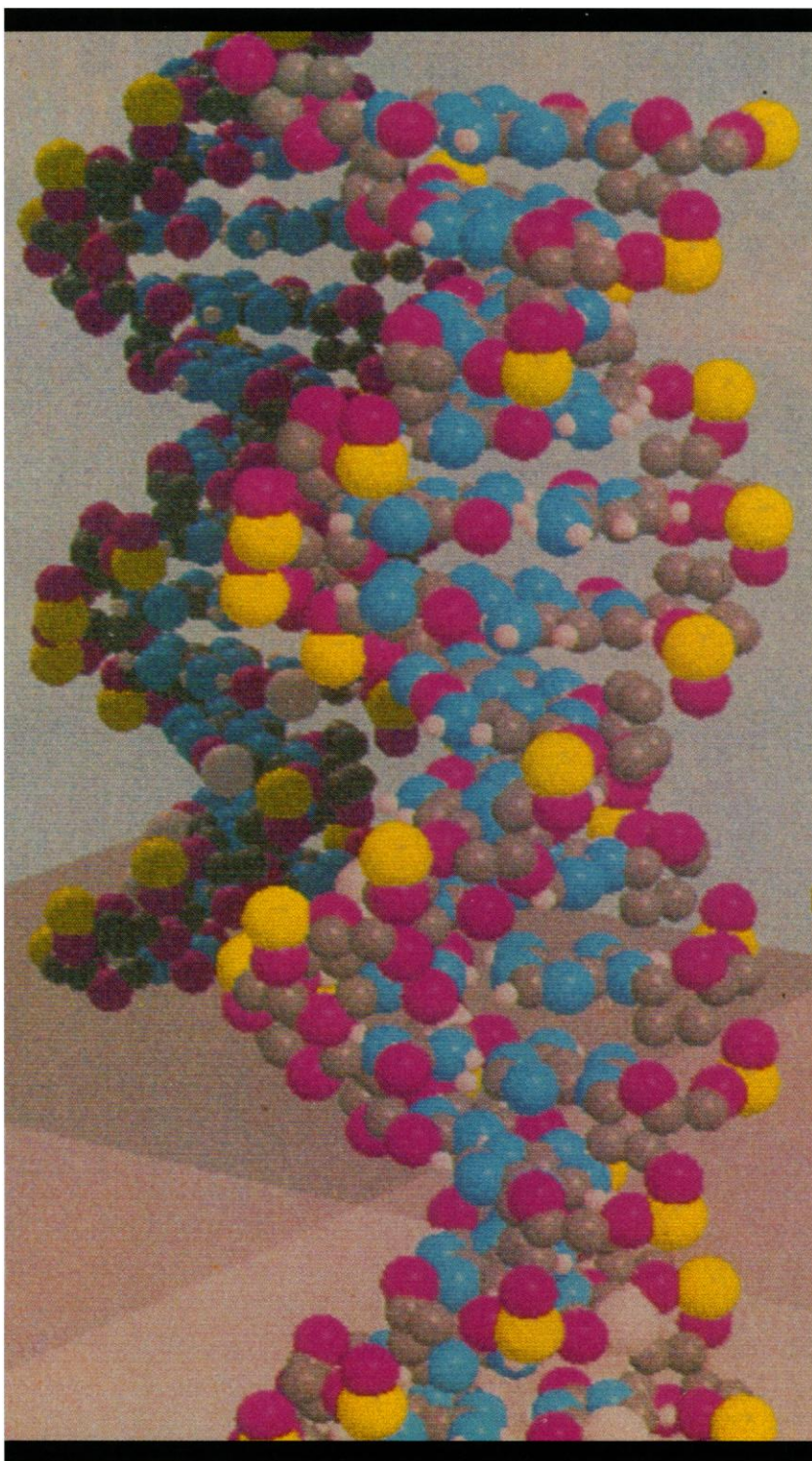

**Hitachi HIBIO-DNASIS™**  
software can put an advanced  
research system on your desk top.

A powerful new tool for research in molecular biology, Hitachi's HIBIO-DNASIS collects, analyzes, and presents nucleic acid and protein sequences. The system's extraordinary power, speed, and flexibility are achieved through the use of highly advanced—yet affordable—microcomputer technology.

HIBIO-DNASIS lets you perform DNA and amino acid editing, DNA analysis and sequence connection, protein analysis, and database referencing. Sophisticated software makes data entry easy. It also gives you an unsurpassed variety of mechanisms for quickly identifying proteins and aiding the connection of DNA fragments. Powerful color graphics simplify the analysis of complicated data easier. And, the only hardware you'll need is an IBM PC®, XT®, AT®, or compatible, plus hard disk and monitor with interface, giving you mainframe-like power at a fraction of the cost.

An optional digitizer eases data entry and you can add a speech synthesizer that verifies data input, making entry even faster and more accurate. The optical CD-ROM allows quick referencing of GenBank and the NBRF Protein Bank.

HIBIO-DNASIS has been designed to be your complete solution—now *and* in the future. It truly sets the standard for computer automation in the biotechnology environment. Call or write for more information.

IBM PC, XT, and AT are registered trademarks of IBM Corporation.

**Hitachi America, Ltd.**

Computer Division  
950 Elm Avenue  
San Bruno, CA 94066

**Telephone:**

In U.S.A.: 1-800/538-8157, Ext. 887

In California: 1-800/672-3470, Ext. 887

**Hitachi Software Engineering Co., Ltd.**

6-81, Onoe-machi, Naka-ku,  
Yokohama 231, Japan

Telephone: (045) 681-2111



Circle No. 238 on Readers' Service Card



# NOW! SAMPLES UP TO 15 ML...

# CENTRIPREP™

## CONCENTRATOR



☐ **Recovery**

**> 95% — Fast**

Low adsorption YM  
membrane concentrates  
and desalts biological samples  
in less than 50 minutes.

☐ **High Solids Processing.**

Rapid purification of low-MW  
species from solids-laden samples such as fermentation broths.

☐ **Easy to Use and Gentle.** Three simple steps, using a standard  
lab centrifuge. Gentle separation without denaturation or shear.

☐ **Try It!** To discuss your application with a technical specialist, please call Toll Free 1-800-343-1397.

☐ **To order,** please call Toll Free 1-800-343-0696 (in Canada 800-387-4042). Starter Kit available.

 **amicon**

a GRACE company

SETTING THE STANDARD IN SEPARATION SCIENCE AND TECHNOLOGY

CHROMATOGRAPHY MEMBRANE FILTRATION BIOREACTORS

Circle No. 223 on Readers' Service Card



# Are You Enjoying Every Advantage of Video Technology?

## A Free Needs Analysis Lets You Know.

Video technology has fast become an indispensable tool in research & development, test and measurement, semi-conductor, and general science. For documentation, training, on-line inspection, teaching or research, video communicates best.

We know. Many of the recent technological innovations in broadcast television cameras and monitors have been developed by Ikegami engineers.

So, as we introduce our full line of video imaging systems for science and industry, we want to be certain that you are in a position to fully benefit from our products.



Fill out and  
mail today  
for your Free  
Video Needs  
Analysis

### One of Our Fine Video Products

Ikegami engineers a full line of color and monochrome cameras and monitors designed exclusively for science and industry. The ITC-370M color camera\* is just one example. This 3-tube camera achieves superb image quality combined with new advanced automatic functions, controlled by microcomputer. The ITC-370M is rugged, lightweight, and simple to operate. The microcomputer eliminates the need for special adjustments. Auto white balance, auto black balance and auto centering functions enable the camera to be operated easily by any user to produce optimal results.

\*ITC-370M does not come equipped with a microscope.

Circle No. 52 on Readers' Service Card

That's why we're offering our free needs analysis. It's yours by simply filling out the card below and returning it in your company envelope. Upon receipt, we will review it and offer specific recommendations based on your particular needs. For an immediate response, please call our regional office for the dealer nearest you.

# Ikegami®

Ikegami Electronics (USA), Inc., 37 Brook Avenue, Maywood, NJ 07607  
East Coast: (201) 368-9171; West Coast: (213) 534-0050; Midwest: (312) 834-9774

**Please mail to: Ikegami Electronics,  
37 Brook Avenue, Maywood, NJ 07607**  
YES: I'd like to receive your free video needs analysis. I understand this is a no-obligation offer.

NAME \_\_\_\_\_

COMPANY \_\_\_\_\_

TITLE \_\_\_\_\_

ADDRESS \_\_\_\_\_

CITY \_\_\_\_\_ STATE \_\_\_\_\_ ZIP \_\_\_\_\_

PHONE NO \_\_\_\_\_

JOB RESPONSIBILITIES: \_\_\_\_\_

PRESENT VIDEO EQUIPMENT USED: \_\_\_\_\_

FOR WHAT APPLICATION: \_\_\_\_\_

WHAT OTHER APPLICATIONS ARE YOU CONSIDERING? \_\_\_\_\_

WHAT IS YOUR BUDGET FOR VIDEO EQUIPMENT? \_\_\_\_\_

ARE YOUR NEEDS ☐ IMMEDIATE ☐ 3 MONTHS ☐ 6 MONTHS ☐ OTHER \_\_\_\_\_

THANK YOU



# Pro/WASH™ — The way ELISA was meant to be

Pro/WASH, a specially designed wash module, is the latest advance in the Pro/Pette® automated pipetting system. Now Pro/Pette automates all of your liquid handling—from dilutions and transfers to wash steps in ELISA, FIA and other heterogeneous immunoassays. With Pro/WASH you get more scientific control of the wash procedure:

- Set the wash volume from 1-3500  $\mu$ l
  - Choose the soak cycle time
  - Select the number of washes
  - Choose the rows to be washed
- Hooked to the CETUS™ Pro/Pette system, Pro/WASH lets you walk away from the drudgery of assays that have repetitive wash steps. Now you can automatically:
- Deliver samples to your assay plate
  - Aspirate and wash
  - Deliver the next reagent
  - Incubate (at room temperature) and repeat—all under the control of the Pro/Pette system.

For more information call your Perkin-Elmer Technical Representative. Or, for literature in the U.S., call 1-800-762-4000.

Perkin-Elmer Corp.  
761 Main Avenue  
Norwalk, CT 06859-0012

PERKIN-ELMER CETUS

Pro/WASH—the last step  
in total ELISA automation.

Circle No. 271 on Readers' Service Card



# Brighten a small world...

## AuroProbe<sup>TM</sup> LM will illuminate your antigens and cell structures with unprecedented clarity

In your small world of antigens and cells there are no stains that can illuminate your targets as well as **AuroProbe<sup>TM</sup> LM**... in defining cell structure and surface using light microscopy, no immunostains offer such unmatched contrast and sensitivity.

**AuroProbe LM** immunoprobes contain secondary antibodies or streptavidin linked to 5 nm colloidal gold particles. The colloidal gold signal is strongly enhanced with **IntenSE<sup>\*</sup>**, Janssen's new and

easy to use silver enhancement kit. **IntenSE** silver enhancement can be performed in natural light and does not require any special changes in your protocols.

*Human prostate. Benign hyperplasia stained with **AuroProbe LM** for prostatic acid phosphatase. Paraffin section counterstained with hematoxylin-eosin.*

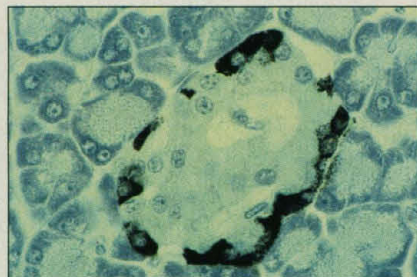

*Rat pancreas. Islet of Langerhans stained with **AuroProbe LM** for glucagon. Paraffin section counterstained with hematoxylin. (Courtesy of Drs. in't Veld and C.F.M. Van Schravendijk, VUB, Belgium)*

Light up your research with **AuroProbe LM** and **IntenSE**, the most advanced immunocytochemical stains available.

<sup>\*</sup> Trademark

**JANSSEN**  
LIFE SCIENCES PRODUCTS

40 Kingsbridge Road,  
Piscataway, NJ 08854  
Toll free: 1-800-624-0137  
Telex: 6853051

Turnhoutseweg 30,  
B-2340 Beerse BELGIUM  
Tel.: 014/60.33.85  
Telex: 32.540

Circle No. 11 on Readers' Service Card

**JANSSEN**

*pioneering in Life Sciences technology*



# YOU GET A LOT OF KODAK WITH EVERY CATALOG.

## NEW PACKETS, NEW KITS FOR ELECTROPHORESIS

Now you can order new convenience from the fullest electrophoresis line on the market. Full enough to warrant a separate section in the newest Kodak catalog that includes high quality reagents, photographic products and analytical instrumentation.



### New BufferEZE™ Packets For Electrophoresis

Packet convenience simplifies handling, because you've got better things to do than mix. BufferEZE Formula 1 TRIS/Glycine is the first in a full line of pre-mixed buffers. A single packet makes 4 litres. **Call or circle No. 156.**

### New Gel Duplicating Kits For Film Or Paper

Quality reproductions. No camera needed. Contact photographic process takes just 15 minutes. You can even enhance faint protein bands. EDF film for silver and nickel stained gels. EDP paper for gels stained with blue dye. Distinctly Kodak.

Pre-packaged starter kits contain developing trays, box of electrophoresis film or paper, photochemical kit, electronic timer, clips and stirrers. We also offer the film, paper and photochemicals separately. **Call or circle No. 157.**



## NEW AND FREE

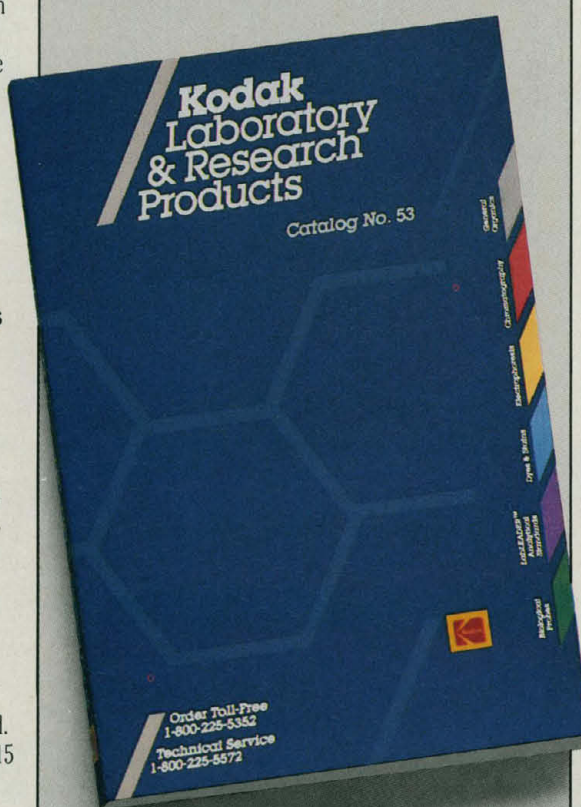

You'll find the usual *and* the unusual in the new KODAK Laboratory and Research Products Catalog No. 53. All the specialties you expect from Kodak in six expanded sections—General Organics, Electrophoresis, Chromatography, Dyes and Stains. LabLEADER™ Analytical Standards and Biological Probes. And we're one supplier that's ready to produce and deliver in about any quantity you want—gram, kilo or more. Lower pricing for volume. Call for a quote.

## EXPANDED LINE OF MERRIFIELD PEPTIDE RESINS

Chloromethylated Polystyrene 1% and 2% Divinylbenzene Copolymer Beads are the new high quality resins for peptide synthesis. *Manufactured and characterized by Kodak.* Available in gram to kilo quantities. **Call or circle No. 158.**

### Call 1-800-225-5352

Toll free from anywhere in the U.S. (New York included!) to order or request catalog.

### Call 1-800-225-5572

Toll free from anywhere in the U.S. (New York included!) to talk with a technical specialist.

### Or circle No. 159.

to get your copy of the catalog anywhere in the world. To order products outside the U.S., check our dealer list in the catalog or call 1-716-458-4014.



LABORATORY AND  
RESEARCH PRODUCTS DIVISION  
EASTMAN KODAK COMPANY  
ROCHESTER, NY 14650



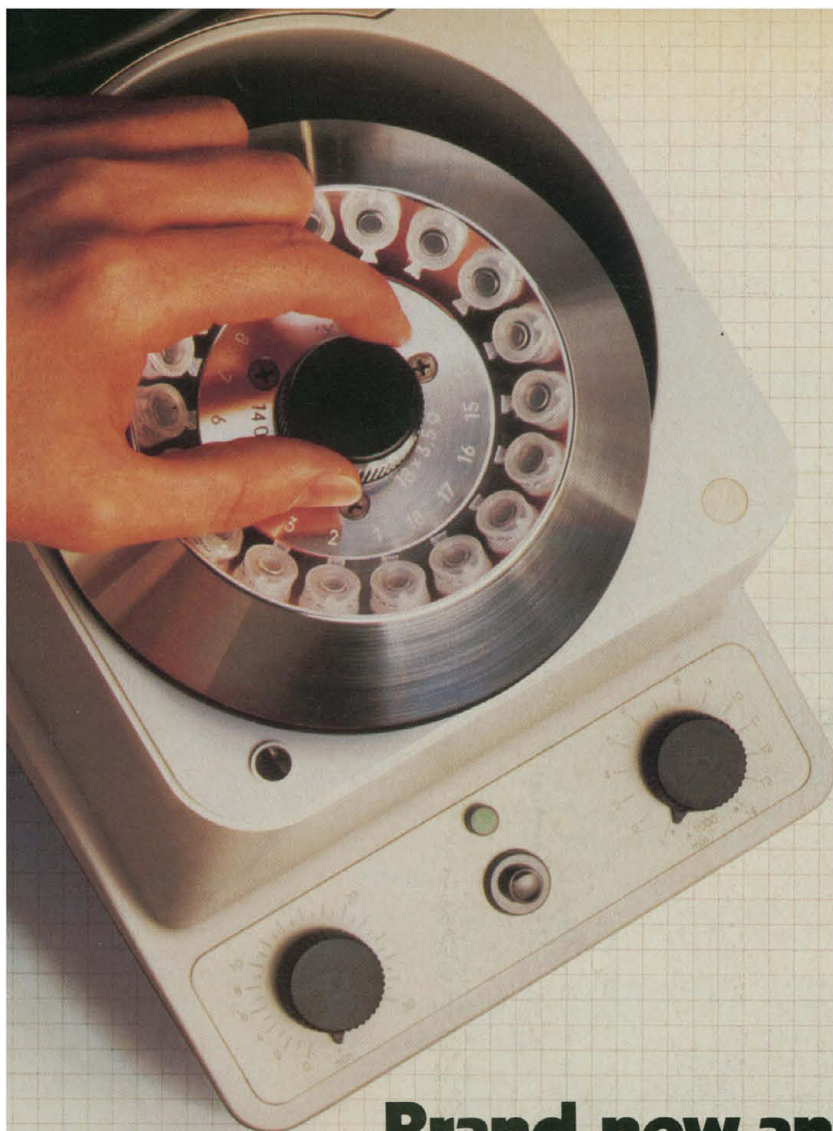

## The new Eppendorf Micro Centrifuge.

*With 50% higher capacity, variable speed, quieter operation, and quick-release rotor.*

## Brand new and turning 18.

### Higher capacity...plus.

The new 18-place Model 5415 Micro Centrifuge gives you important operating advantages—with unique Eppendorf quality.

### Versatile in use.

Model 5415 has a variable-speed motor that reaches a maximum of 14,000 rpm with an RCF of 16,000 x g; a 30-minute timer; and a momentary button for short spins. It accepts 1.5 mL, 500  $\mu$ L, 400  $\mu$ L, and 250  $\mu$ L Eppendorf Microcentrifuge Tubes and blood collection microtubes, such as B-D Microtainer\* Tubes.

### New rotor design.

The enclosed rotor design reduces air turbulence for quieter operation. And the new quick-release feature lets you transport the rotor *with* tubes—especially convenient when the centrifuge is run in a cold room.

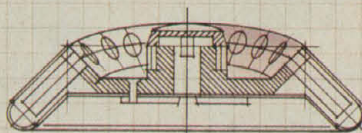

Enclosed rotor design reduces air turbulence and noise. Tubes are angled precisely at 45° to maximize pellet formation.

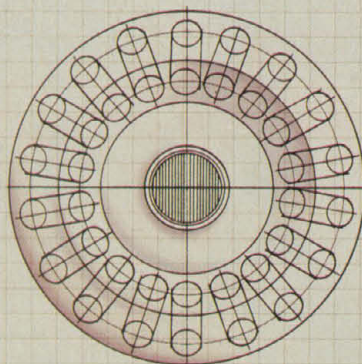

Quick-release feature allows the 18-position rotor to be easily transported even when loaded.

\*Microtainer\* Tubes is a registered trademark of Becton Dickinson and Company.

### Safe and rugged.

The Eppendorf 5415 Micro Centrifuge is UL listed for safety. It's so rugged that an accidentally unbalanced load won't cause excessive vibration or motor damage.

For more information: call 800-645-3050; in New York, 516-334-7500. Or write Brinkmann Instruments, Inc., Cantiague Road, Westbury, NY 11590. (In Canada: 416-675-7911; 50 Galaxy Blvd., Rexdale, Ont. M9W 4Y5)

### Specifications

Maximum speed	14,000 rpm
Maximum RCF	16,000 x g
Test-tube capacity	18
Time required for maximum speed	10 sec
Time required to stop	12 sec
Dimensions (L x W x H)	28 x 21 x 28.5 cm

For literature circle reader service number 215  
For a demonstration circle reader service number 216

BRK-5458

**eppendorf**

Shaping the future. **Brinkmann**  
INSTRUMENTS, INC.



Introducing

# SILENT MONITOR™



The only 96-well membrane bottomed test plate with no crosstalk.

One of the most persistent problems in immunoassay development has been solved... *totally*. With the introduction of the Silent Monitor 96 well plate from Pall BioSupport, noise that has hindered your creative ideas for multi-well test plate assays has finally and completely been silenced.

The Silent Monitor test plate features open bottomed wells individually sealed with Pall BioSupport biotechnology-grade Nylon 66 based membranes. A proprietary sealing technique isolates each membrane-well bottom. Crosstalk caused by wicking and diffusion between wells, as well as spreading and coalescing of droplets beneath wells, is eliminated... completely.

Your assay solution will not pass through the membrane-bottomed wells until you initiate it, under easy, efficiently controlled standard vacuum procedures.

The result: You now have the ability to develop assays that take full advantage of both diffusion and flow-through protocols. Diffusion allows the use of controlled, high-binding capacity Pall solid phase mem-

branes, in place of limited function solid plastic wells.

Enhanced flow-through protocols using microporous membranes as filtration/separation barriers or as the solid phase, are equally available for your unqualified use.

You now have the flexibility of working with the most widely accepted, versatile biotech grade membranes for your next generation of immunoassay, gene probe, solid phase immobilization and filtration/separation applications... yet during all your assays, the risk and the waste of crosstalk is not even an echo of a memory.

For more information, technical assistance and the membrane selection guidance that will help you successfully develop your products, write or call today: Pall BioSupport Division, 77 Crescent Beach Road, Glen Cove, NY 11542: 800-645-6246 (in New York State: 516-759-1900).

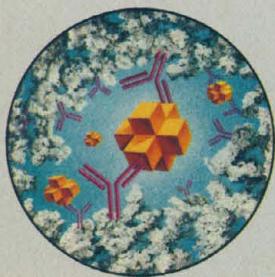
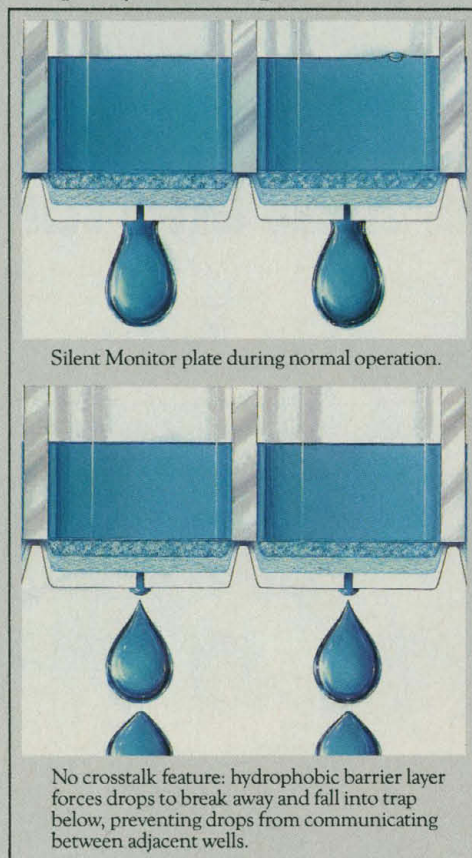

## Pall BioSupport

Solid Support Every Step Of The Way.

Circle No. 13 on Readers' Service Card



## INTRODUCING STREAMLINED PROTEIN MICRO-SEQUENCING



*The Protein Sequencer from Porton Instruments is designed with a novel integrated fluid delivery system to simplify and reduce the cost of protein micro-sequencing. Our sequencer is smaller, less complex and it uses fewer and lower quantities of solvents and reagents to perform the Edman degradation and ATZ conversion.*

*Yet, for all its simplicity, you can sequence picomole amounts*

*of protein and obtain high-quality results with the Porton Protein Sequencer. It can be used with any HPLC and data analyzer to form a cost-effective analytical system.*

*We'd like to tell you more about*

*the operation and performance of our Protein Sequencer. So stop by and see us at booth No. 563 at the ASBC in Philadelphia, or at booth No. 143.4 at Biotechnology '87 in Amsterdam.*

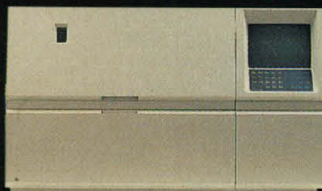

**PORTON INSTRUMENTS**  
5445 Balboa Boulevard, Suite 115  
Encino, California 91316  
(818) 995-2471

**THE PORTON PROTEIN SEQUENCER**

Circle No. 188 on Readers' Service Card



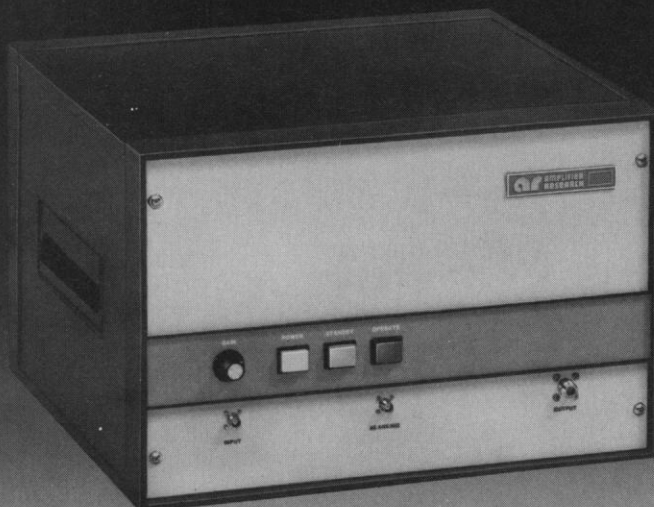

# Your NMR work deserves our RF amplifiers.

Conservatively-rated power amplifiers, with the noise-blanking capability that pulsed NMR demands, have been a specialty of ours for well over a decade. Whether your needs for clean rf power are at the 200- to 500-watt level (as supplied by our Model 200L shown here) or up in the kilowatt range, we have the pulse power systems to ensure your peace of mind.

During pulse operation (at duty cycles up to 25%), the 200L can deliver up to 500 watts over a bandwidth of 1-200 MHz; yet when blanked with a +5V signal it reduces noise 30 dB in less than 5 microseconds. We know how important that noise-free environment is to the integrity of your results.

If you're upgrading an existing system or moving into high-power spectrometry for solid-material experiments, we suggest you work for a few moments with an AR amplifier. Enjoy the instant frequency response without need for tuning or bandswitching; the total immunity to any degree or phase of load mismatch; the assurance that nowhere within the bandwidth will the output power be less than the rated minimum. (When we say minimum, we mean *minimum*.)

Call us to discuss your present and expected applications. Or write for our NMR Application Note 0013 and the informative booklet "Your guide to broadband power amplifiers."

**AR** **AMPLIFIER  
RESEARCH**

160 School House Road, Souderton, PA 18964-9990 USA  
Phone 215-723-8181 • TWX 510-661-6094

7816

## THE GAUSS MATHEMATICAL AND STATISTICAL SYSTEM

for IBM PC-XT-AT-System/2  
and Compatibles  
written by Lee E. Edlefsen  
and Samuel D. Jones

Save Thousands  
in Mainframe  
Costs!

Save Days in  
Programming  
Time!

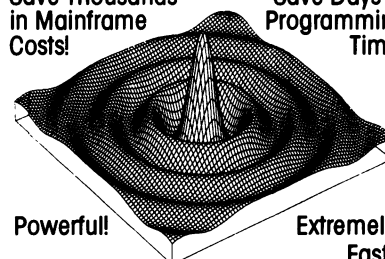

Powerful!

Extremely  
Fast!

Easy to Learn and Easy to Use!

### The New Standard for Scientific and Statistical Computation

*"I used to use FORTRAN and PASCAL for languages, TSP and Minitab for statistics, MATLAB for math, and NAG and IMSL for FORTRAN subroutines. Now I just use GAUSS."*

Dr. Choon-Geol Moon  
Stanford University

- **STATISTICS** (means, frequencies, crosstabs, regression, non-parametrics, general max likelihood, non-linear least squares, simultaneous equations, logit, probit, loglinear models, & more)
- **GRAPHICS** (publication quality 2D & 3D: color, hidden line removal, zoom, pan; up to 4096 x 3120 resolution; produce Tektronix format files; output to most screen drivers, plotters, printers)
- **PLUS:**
  - DATABASE MANAGEMENT
  - SIMULATION • TIME SERIES/SIGNAL PROCESSING
  - LINEAR PROGRAMMING
  - NON-LINEAR OPTIMIZATION
  - NON-LINEAR EQUATION SOLUTION
  - INTERACTIVE MATRIX PROGRAMMING
  - LARGE-SCALE MODULAR PROGRAMMING
  - ADD YOUR OWN COMMANDS
  - LINK FORTRAN, C, ASSEMBLER SUBROUTINES

Buy the GAUSS Programming Language by itself or as part of the GAUSS Mathematical and Statistical System, which includes 2D & 3D graphics plus over 200 applications programs written in the GAUSS Programming Language for doing a variety of mathematical, statistical, and scientific tasks. Full source code is provided with these programs.

Call or Write:

**APTECH** | P.O. Box 6487  
SYSTEMS, INC. | Kent, WA 98064  
(206) 631-6679

#### 30 DAY MONEY-BACK GUARANTEE

The GAUSS Mathematical and Statistical System .....	\$350
The GAUSS Programming Language (alone) .....	\$200
Shipping/handling .....	\$5.00

GAUSS requires a 320K (512K required for high resolution graphics) DOS 2.10+, and a math coprocessor.

NOT COPY PROTECTED

Circle No. 124 on Readers' Service Card



# The SPF-500C<sup>TM</sup> spectrofluorometer runs with a pretty fast crowd



or pretty fast by itself.

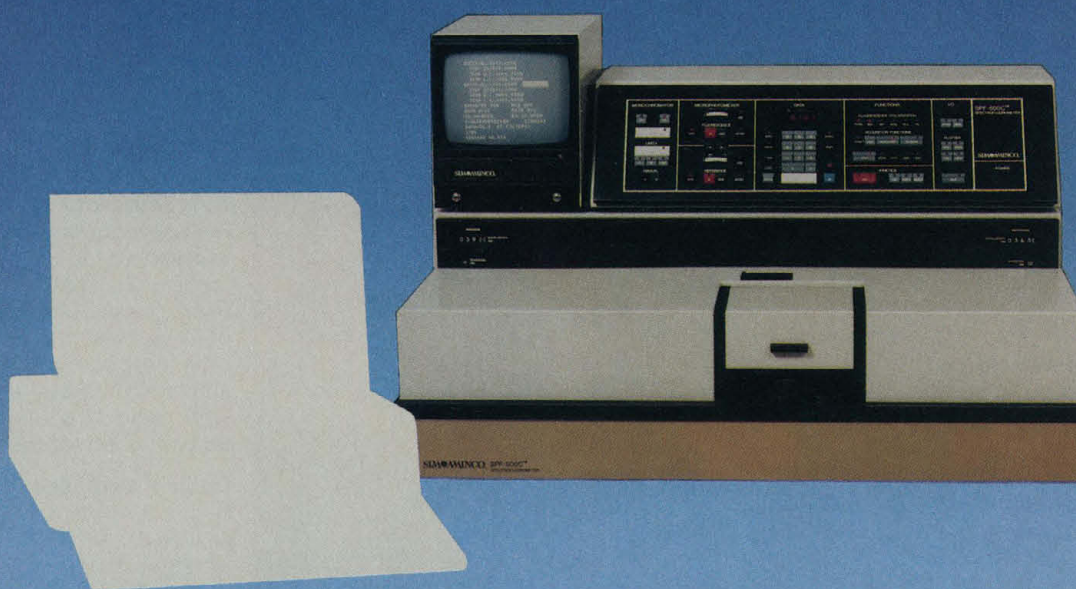

The SPF-500C gives you the same sensitivity and stability as our most sophisticated SLM systems. Alone, it can do the work of far more expensive instruments.

When combined with the IBM PC or PC/XT, the total system provides post-acquisition data manipulation on stored spectra that includes derivatives, integration, addition, subtraction, normalization, smoothing of spectra and much more. The SPF-500C is fully user programmable for custom applications or fully automatic for repetitive analyses.

Even without the IBM PC, the system's custom keyboard, status screen and two built-in microprocessors allow simple

fast set up and data storage for applications requiring fixed wavelengths, wavelength scanning, and polarization studies.

The Aminco optics make the SPF-500C a top-flight spectrofluorometer. A 250W Xenon lamp provides maximum light intensity. The excitation monochromator features a holographic grating for superior stray light rejection, while the emission monochromator employs a 1200 line/mm classically-ruled grating for enhanced efficiency.

With a computer. Or without. It's *your* choice. Either way, see how the SPF-500C outruns the competition. Call or write today for complete information.

## SLM AMINCO<sup>®</sup>

SLM Instruments, Inc. • 810 West Anthony Drive • Urbana, Illinois 61801 U.S.A. • Tel. (217) 384-7730/TELEX 206079

See us at the Pittsburgh Conference at Booths 7054, 7056, and 7058

Circle No. 237 on Readers' Service Card



# Consider The Possibilities

## Bioactive Peptides From Bachem

Only Bachem can offer you the full spectrum of capabilities in peptide chemistry. Consider the possibilities:

### State-Of-The-Art Products

We are constantly adding exciting new products to our comprehensive line of bioactive peptides, substrates and synthetic intermediates. Some of our newest include:

- AIDS Inhibitors: Peptide T and [D-Ala<sup>1</sup>]-Peptide T amide
- Pancreastatin and Pancreastatin (33-49)
- $\omega$ -Conotoxin GVIA
- Glucagon (19-29)
- Fibronectin Attachment Peptides
- Substance P Receptor Subtype Agonists

....and many more!  
Call us for our new product list.

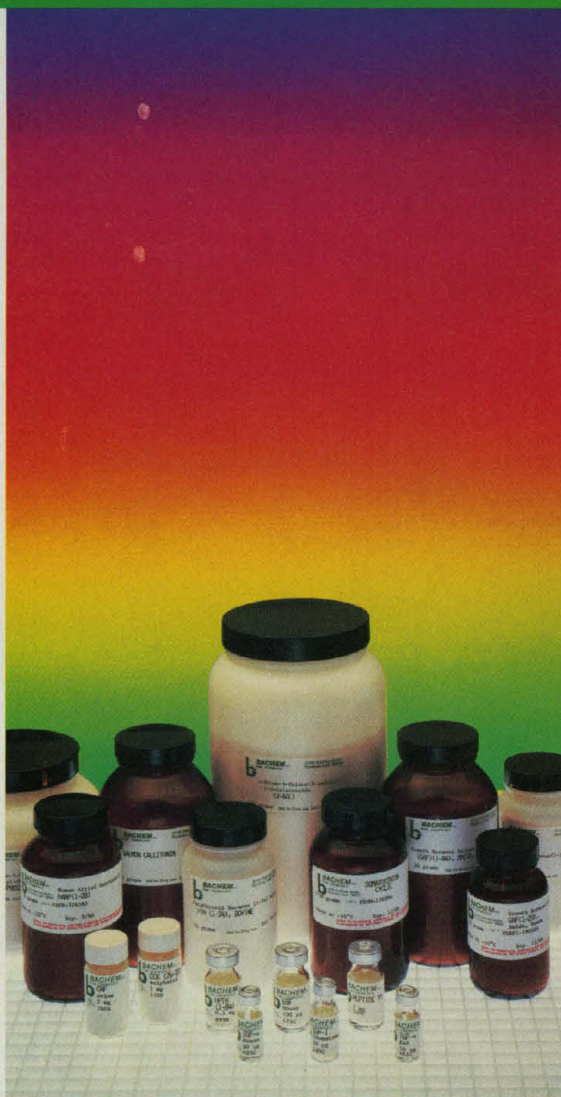

### Large-Scale Production

Bachem's large-scale production capability enables us to offer you very attractive prices on bulk quantities of our products. Call us for bulk price quotes on products such as Growth Hormone Releasing Factors, Atrial Natriuretic Peptides, Somatostatin, Calcitonins, Corticotropin Releasing Factor and X-Gal. You will be pleasantly surprised at the exceptional value Bachem offers.

### Bulk Pharmaceutical Grade Products

Many products produced in our FDA-approved facilities under current Good Manufacturing Practices are already the subject of Drug Master Files with the FDA. Our competent regulatory affairs staff is available to discuss your projects and work with you to meet your special requirements.

### Custom Synthesis

Bachem offers quick, competent service for all your custom orders. Whether these are for small-scale synthesis of research products or large-scale manufacture of bulk pharmaceutical grade products, we are fully equipped to meet the challenge.

Whatever your demands are for peptides and related products, Bachem has the technology and experience to meet them. Put our expertise to work for you.



**BACHEM** INC.  
FINE CHEMICALS

BACHEM INC.  
3132 KASHIWA STREET  
TORRANCE, CA 90505  
213/539-4171  
TWX 910-347-7320 BACHEM TRNC  
TELEFAX 213/530-1571

BACHEM UK  
69 HIGH STREET  
SAFFRON WALDEN  
ESSEX CB10 1AA  
TELE. (0799) 26465  
TLX 817205 BACHEM G



Varian Life Science announces the AminoTag™ Analyzer...

# How To Automate High Sensitivity Precolumn Amino Acid Derivatization

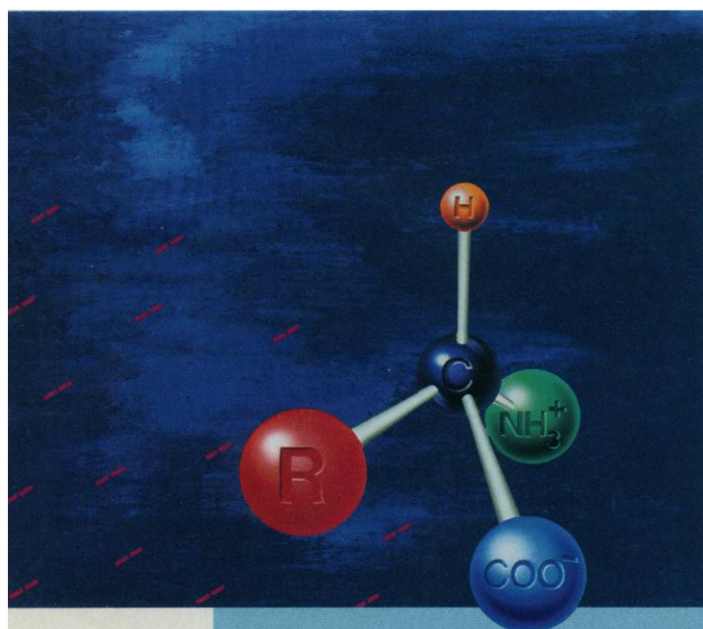

- The Model 9090 Microbot LC AutoSampler™ performs micro-derivatization and extraction which reduces laborious and imprecise manual sample preparation.
- Primary and secondary amino acids in a single run using AminoTag precolumn chemistry.
- Protein hydrolysate separation in *half* the time of classical systems.
- Unsurpassed sensitivity, far more sensitive than classical methods and . . .

\*AminoTag is Varian's trademarked name for FMOC, a fluorescent reagent.

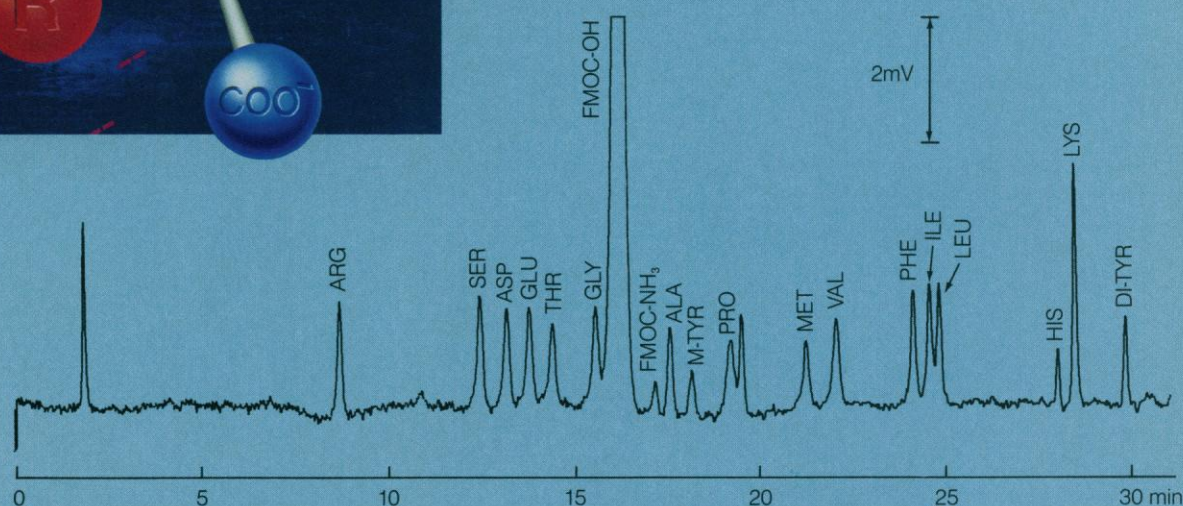

High sensitivity (400 femtomole) AminoTag chromatogram on a protein hydrolysate standard.

## Varian's full support package

- Installation
- Extended Service Warranty
- Certified Analysis Plan

For immediate assistance, call 800-231-5772.  
In Canada, call 416-457-4130.

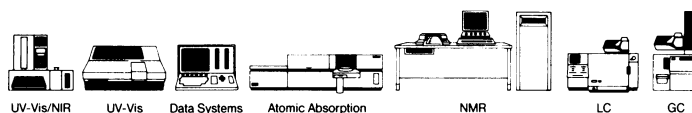

INTELLIGENT SOLUTIONS FOR YOU





THE MORE-THAN-ROUTINE MICROSCOPE: AXIOSKOP

# THE NEW ZEISS AGE IN MICROSCOPY CONTINUES.

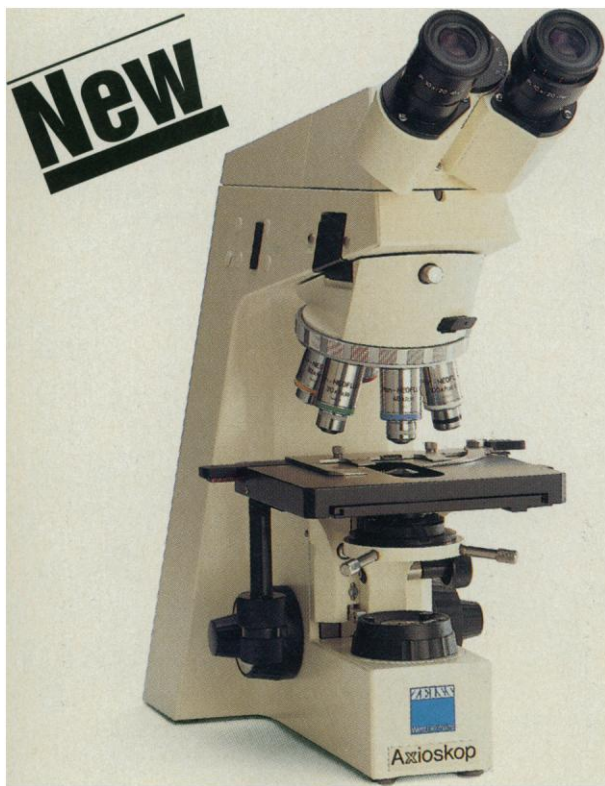

Zeiss Axioskop with innovations to make microscopy more efficient: ICS-optics for high-contrast, bright, color-true images. SI-architecture for multi-purpose flexibility. Ergonomical design for fatigue-free hours of work.

#### Zeiss *Axioskop*

For demanding routine microscopy - and more!

#### Superb ICS-optics

The Infinity Color-Corrected System, with newly computed optics from light source to eyepieces. Objectives with infinite image distance. For color-corrected and astigmatism-free images with a consistent large 20 mm

field of view. Ideal for scanning and observation of details. High image quality in all techniques.

#### Flexible SI-architecture

System-Integration of all microscopy techniques into the microscope for rapid change from any one method to any other. In seconds, with no performance loss, no compromises.

#### Reliable photomicrography and TV

35 mm, large format, instant photography are all easy with the MC 63 S microscope camera.

TV cameras readily accepted. The stability of the Pyramids.

Carl Zeiss, Inc.  
Thornwood, NY 10594  
(914) 747-1800

**The Pyramids  
of Zeiss:  
The new Geometry  
for Microscopes**

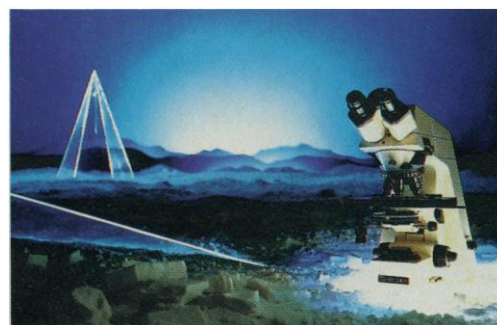

In 1986 a new Zeiss age in microscopy dawned with the Pyramids of Zeiss - the *Axioplan*, *Axiophot*, and *Axiotron* microscopes. Now Carl Zeiss expands the series: The more-than-routine microscope: *Axioskop*.

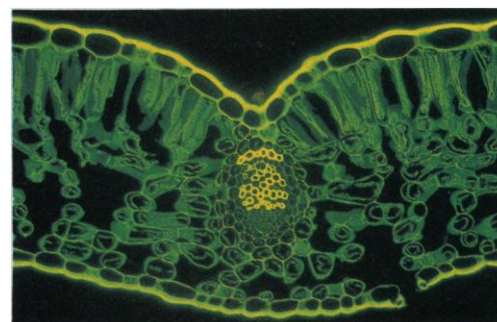

Demanding routine becomes easy: examinations of stained or unstained cells and tissue, fluorescence-stained specimens, specimens with primary fluorescence.

For literature circle reader service number 193. For literature and demonstration circle reader service number 194.



# VG's MM8-80F mass spec optimizes your fermentation process.

## It's no secret.

The key to increased yields is maximum control over your fermentation process—an accuracy of analysis that can translate into savings of thousands of dollars each year.

## There's no doubt about it.

As a magnetic sector instrument, the VG MM8-80F has proven most effective in fermentation control, providing greater flexibility, ultra-high precision,  $\pm 0.005\%$ , and more

computer capabilities than any other system.

## Incomparable...that's VG's MM8-80F.

Unmatched flexibility. You can analyze up to 64 sample streams from dozens of fermentors at less than 20 seconds per stream and scan the entire mass range... without being locked into preset gases.

## Uniquely simple.

With a single MM8-80F, a process that once required many instruments...now needs only one. Calibration is simple too! The MM8-80F automatically recalibrates, ensuring repeatability and accuracy.

And, when your fermentation analysis changes, the VG MM8-80F changes along with your process. We'd like to demonstrate how the VG MM8-80F can optimize your fermentation yields.

Graphics courtesy of Chemical Design Ltd.

Histamine arc

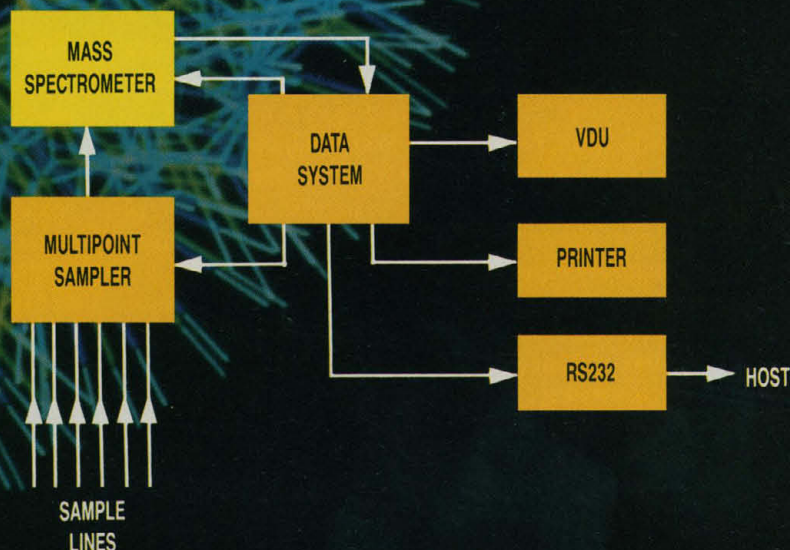

**VG INSTRUMENTS**  
Gas analysis mass  
spectrometry

**AVG INSTRUMENTS GROUP COMPANY**

USA. VG Instruments Inc., 32 Commerce Center, Cherry Hill Drive, Danvers, MA 01923. Tel. (617) 777-8034.  
VG Gas Analysis Systems, Aston Way, Middlewich, Cheshire CW10 0HT. Tel. 060684 4731.  
WEST GERMANY. VG Instruments GmbH, Gustav-Nachtigal-Strasse 4, 6200, Wiesbaden. Tel. (6121) 713030.  
FRANCE. VG Instruments, 3 Rue du Marechal de Lattre de Tassigny, 78150 Le Chesnay. Tel. (1) 3955 5120.  
ITALY. VG Instruments Limited, Viale Dell'Assunta 101, 20063 Cernusco Sul Naviglio, Milano. Tel. (2) 924 8808.  
THE NETHERLANDS. VG Instruments bv, PO Box 171, 1380 AD, Weesp. Tel. (2940) 80484.  
CHINA. VG Instruments, Room 7059, Xi Yuan Hotel, Erligou, Xijiao, Beijing. Tel. 890721 Ext 759.  
HONG KONG. VG Instruments Asia Limited, GPO Box 217, Hong Kong. Tel. (5) 8613651.  
JAPAN. Marubun Corporation, 8-1 Nihombashi Odemmacho, 2-Chome, Chuo-Ku, Tokyo 103, Japan. Tel. (3) 6399861.

To receive literature circle reader service number 230  
To have sales representative contact you circle reader service number 231



# ***PDI Provides the Missing Ingredient for 2-D Gel Electrophoresis of Proteins....***

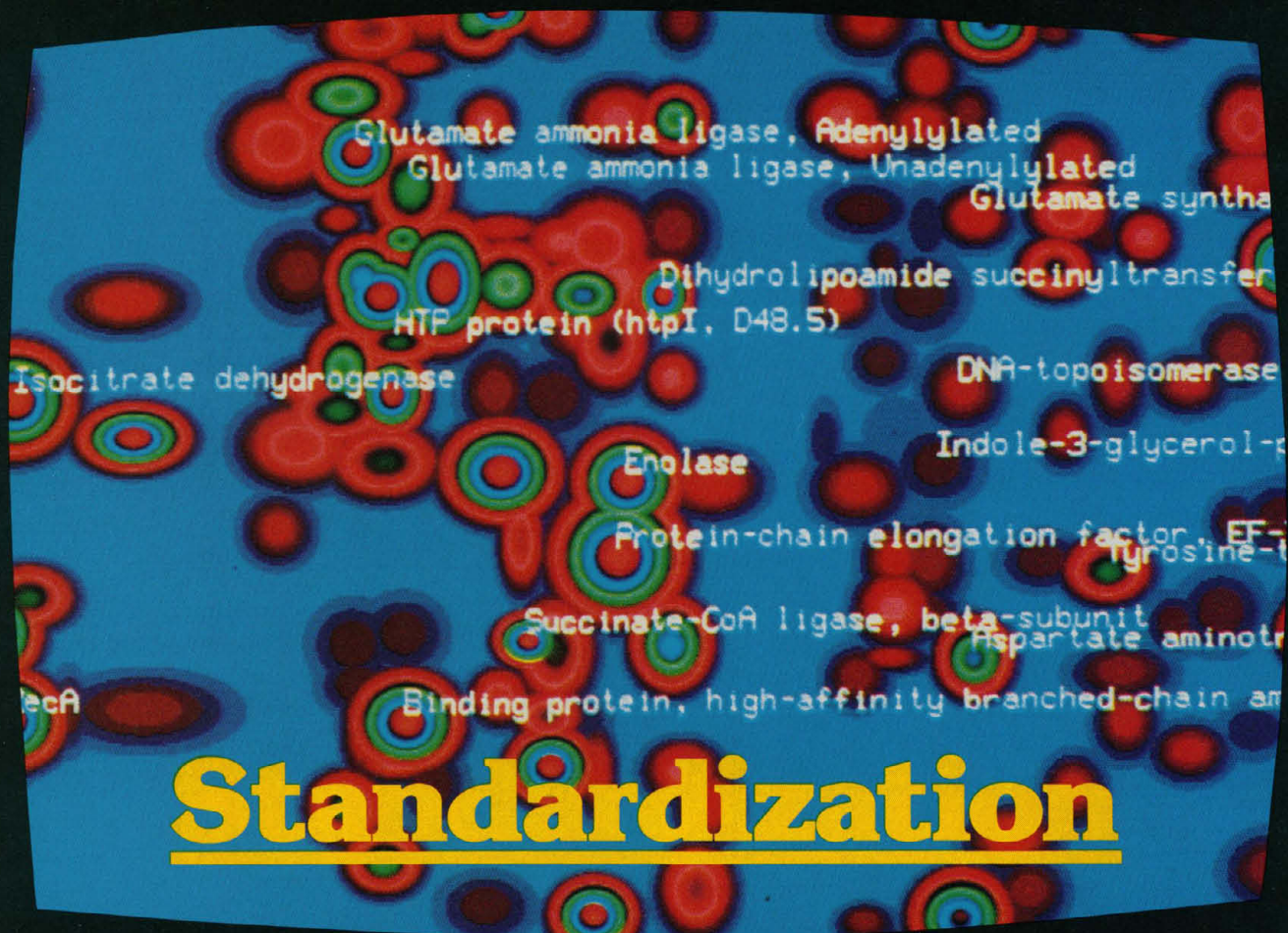

2-D Gel Computer database map of *Escherichia coli* reproduced with permission of the University of Michigan.

**T**he "scientific method" dictates that research data are acceptable for communication when the results of experimental discoveries can be applied and reproduced by other investigators. Now, for the first time, Protein Databases, Inc. (PDI) provides not only a standardized technique for 2-D gel electrophoretic separation of a variety of protein samples, but a method for the identification and precise quantitation of these data.

Researchers studying various biological systems have used the services of PDI for standardized multiple application studies of their protein samples.

Typical **SAMPLES** include ● cultured cells ● sub-cellular fractions ● tissues ● biological fluids ● plant and microbial materials.

Areas of research **APPLICATIONS** include ● stress (heat, etc.) ● gene transfection ● gene induction ● secondary modifications ● protein induction/inhibition (by drugs, virus etc.) ● in-vitro translation ● protein purification ● growth ● aging ● cell differentiation ● cell fractionation ● protein mapping ● protein fingerprinting ● immunoprecipitation.

Because PDI is dedicated to the advancement of protein research, we have taken a system approach that

encompasses our help in planning your experiments, standardization of the 2-D gel technique, and qualitative and quantitative computer analysis of the resulting gels. The ultimate step in this systematic approach is a protein database capability that enables the results, when released by the investigator, to be communicated and utilized world-wide.

The benefits of this unique service permit researchers to increase experimental efficiency, gather high-quality, reproducible data in a cost effective manner, and develop a 2-D gel database using an internationally communicable format.

If you would like a **FREE** consultation with one of our senior scientists—to discuss how PDI's unique, comprehensive service and software can enhance your experimental data, and give you more efficient use of your research time and funds—just give us a call.

protein  
databases  
INC.



405 Oakwood Road  
Huntington Station, NY 11746  
(516) 673-3939

**Visit us at ASBC Booth No. 716**

Circle No. 201 on Readers' Service Card



**Behind  
every great  
biotech lab  
is a great  
biotech supplier.  
VWR.**

It all begins with VWR's comprehensive product line. Over 40,000 items that you depend on every day, representing 1,000 brands from respected names such as J.T. Baker, Beckman, Corning, E.M. Science and Nalge.

To get you the products you need, when you need them, VWR combines advanced computer technology and a sophisticated inventory and delivery system. You can interact with our computer to order and check product availability and pricing—instantly. With our 27 offices throughout the U.S., you're never far from VWR. And with our vast inventory at local warehouses, we can usually ship your order directly from stock. There's no need to tie up valuable research dollars and shelf space—we'll carry your inventory.

VWR's carefully trained representatives, many of whom come from labs like yours, keep you informed about new products and new procedures. Their expertise in biotechnology helps you in everything from setting up in-plant storerooms to designing, furnishing and equipping your new lab.

Let us show you how we've been supporting great labs like yours. Contact VWR today.



**VWR.  
Today's  
Biotechnology  
Supplier.**

3745 Bayshore Blvd., Brisbane, CA 94005

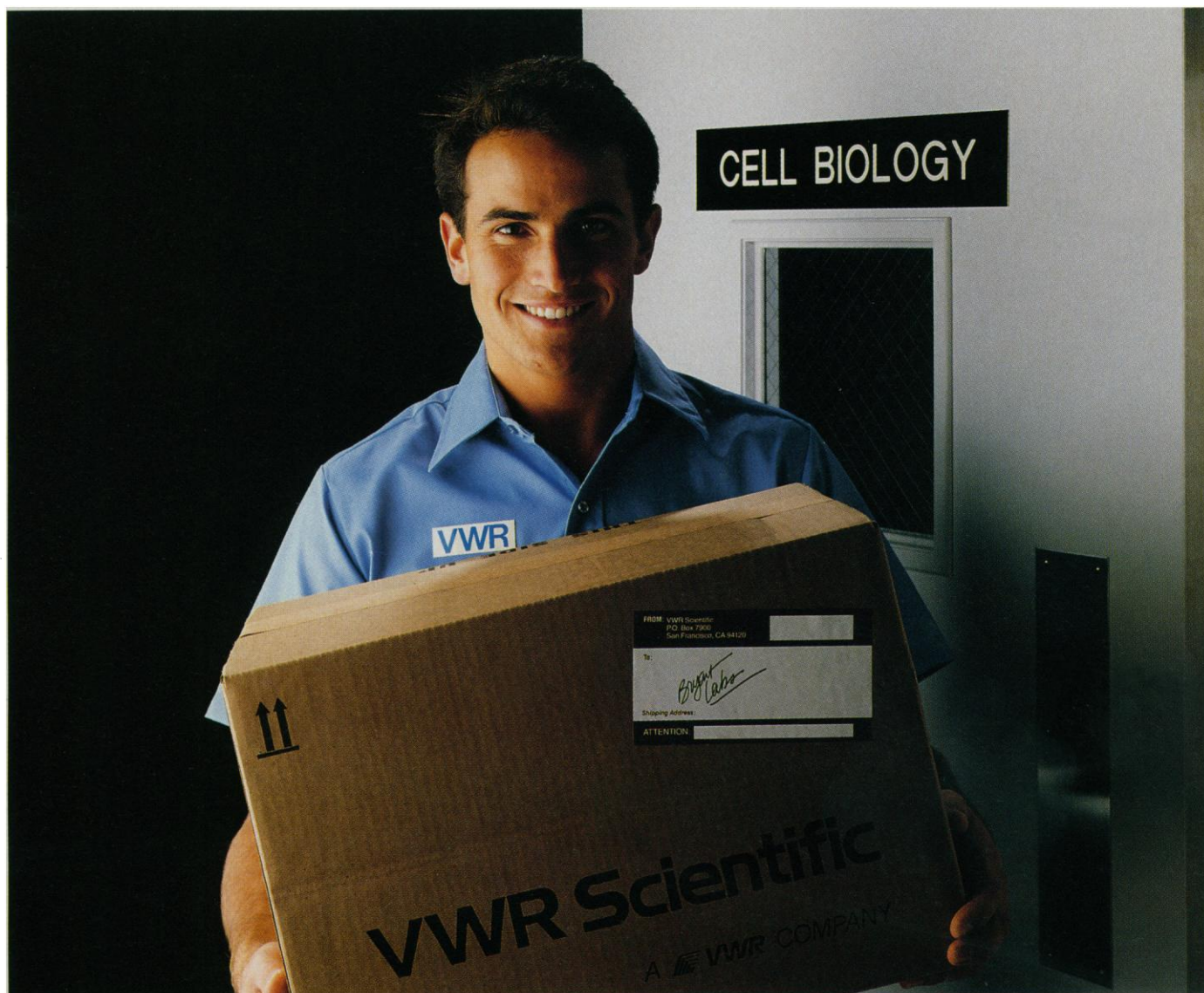

**VWR Scientific**  
A VWR COMPANY

Circle No. 253 on Readers' Service Card

1329



# PIPE DREAM.

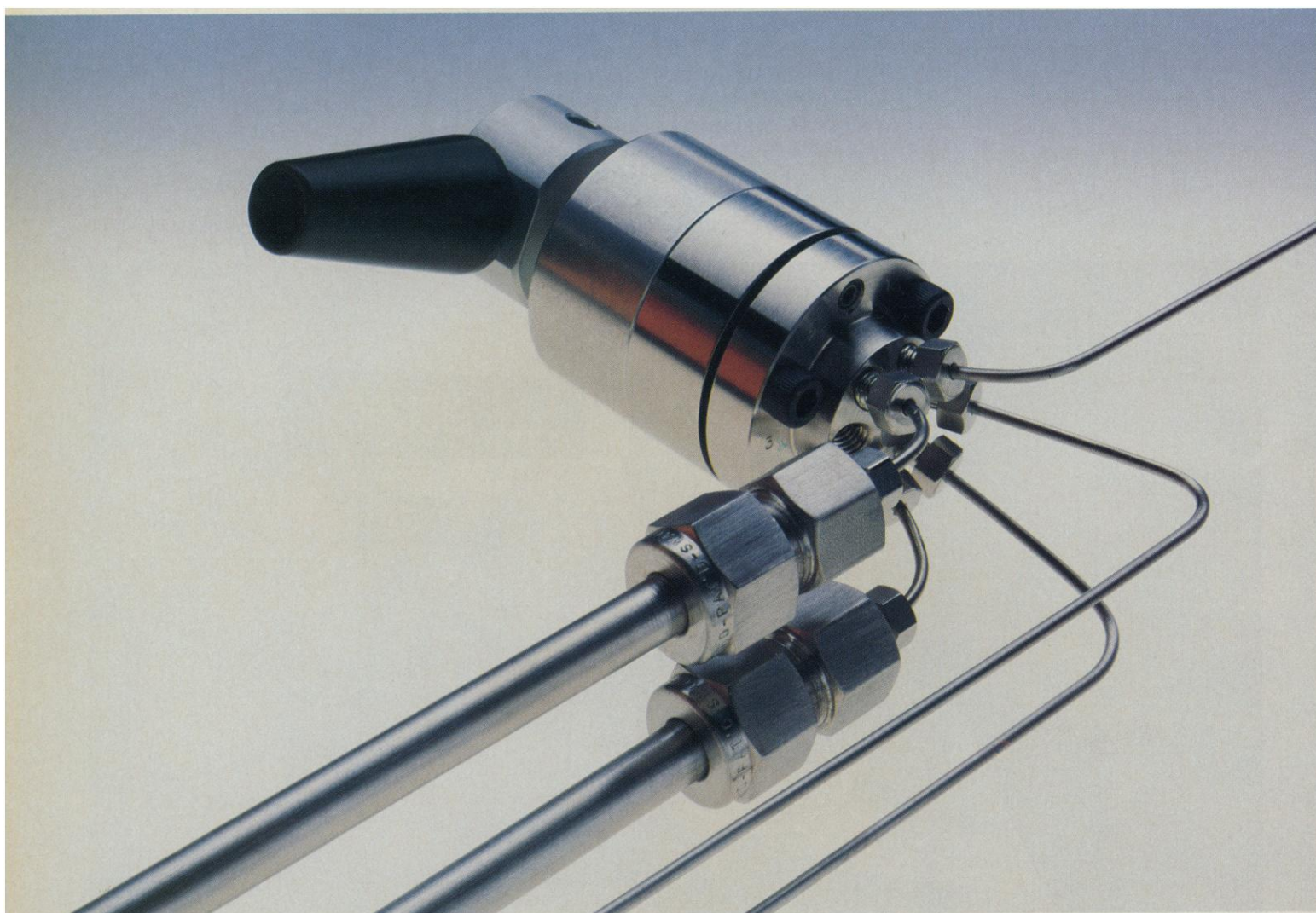

It works like a dream. Exchanging one LC column for another instantly and effortlessly.

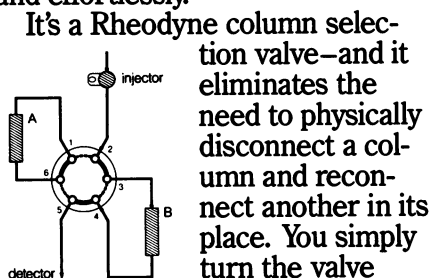

handle to redirect flow from one column to another.

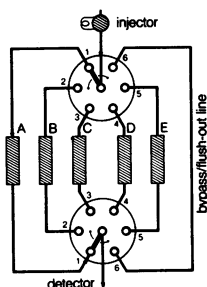

Our Model 7000 valve selects one of two columns (see photo and left diagram). Two of our Model 7060 valves select any of five columns or a bypass flushing

line (see right diagram).

For technical notes and product literature, phone your Rheodyne dealer. Or if more convenient, address Rheodyne, Inc., P.O. Box 996, Cotati, California 94928, USA. Phone (707) 664-9050.

  
**RHEODYNE**  
THE LC CONNECTION COMPANY

Circle No. 319 on Readers' Service Card



# POWER

## and How to Use It



## Electroporation Simplified

Electroporation gives you the power to transfect mammalian and plant cells with DNA. To harness that power for your research you must have information. What protocols should you use? Where do you begin? Begin with BRL. We offer you power through the new Cell-Porator™ Electroporation System and knowledge through an unparalleled technical support package.

### Power: Simply Engineered

The Cell-Porator System is reliable, safe and easy to operate. Its components are lightweight and portable.

- Chamber safe holds electroporation chambers securely in a compartment designed for maintaining temperature.
- Sterile disposable electroporation chambers ensure reliable and consistent results.
- Pulse control unit delivers a range of reproducible electrical pulses to mammalian or plant cells.

### Power: Packaged with Know-How

The comprehensive *Cell-Porator System Instruction Manual* details the protocols, equipment set up, research and applications data for you. The BRL

Tech-Line™ provides on-call expertise and assistance when you need it.

### Power: Affordable Now

The distinctive Cell-Porator System makes the power of electroporation affordable; the sterile chambers are inexpensive enough to be truly disposable.

Write, call or ask your GIBCO/BRL representative for the informative Cell-Porator System brochure.

Harness the power of the Cell-Porator Electroporation System for use in your lab.

For research use only. Not intended for any human or animal diagnostic or therapeutic use.

# BRL

Bethesda Research Laboratories  
Life Technologies, Inc.  
P.O. Box 6009  
Gaithersburg, MD 20877  
U.S.A.  
Telex: 64210 BRL GARG UW  
To order: (800) 638-8992  
Tech-Line™: (800) 638-4045  
In Maryland and outside the  
U.S.A.: (301) 840-8000

GIBCO/BRL  
Life Technologies, Inc.  
2270 Industrial Street  
Burlington, Ontario  
Canada L7P 1A1  
Telex: 0618270  
To order/Tech-Line™: (416) 335-2255

Bethesda Research Laboratories  
Division of GIBCO Ltd.  
P.O. Box 35  
Trident House  
Renfrew Road  
Paisley PA3 4EF  
Scotland  
Telex: 777968/777029  
To order/Tech-Line™: 041 889 6100

See us at ASBC Booth # 761, 763, 765

Circle No. 314 on Readers' Service Card



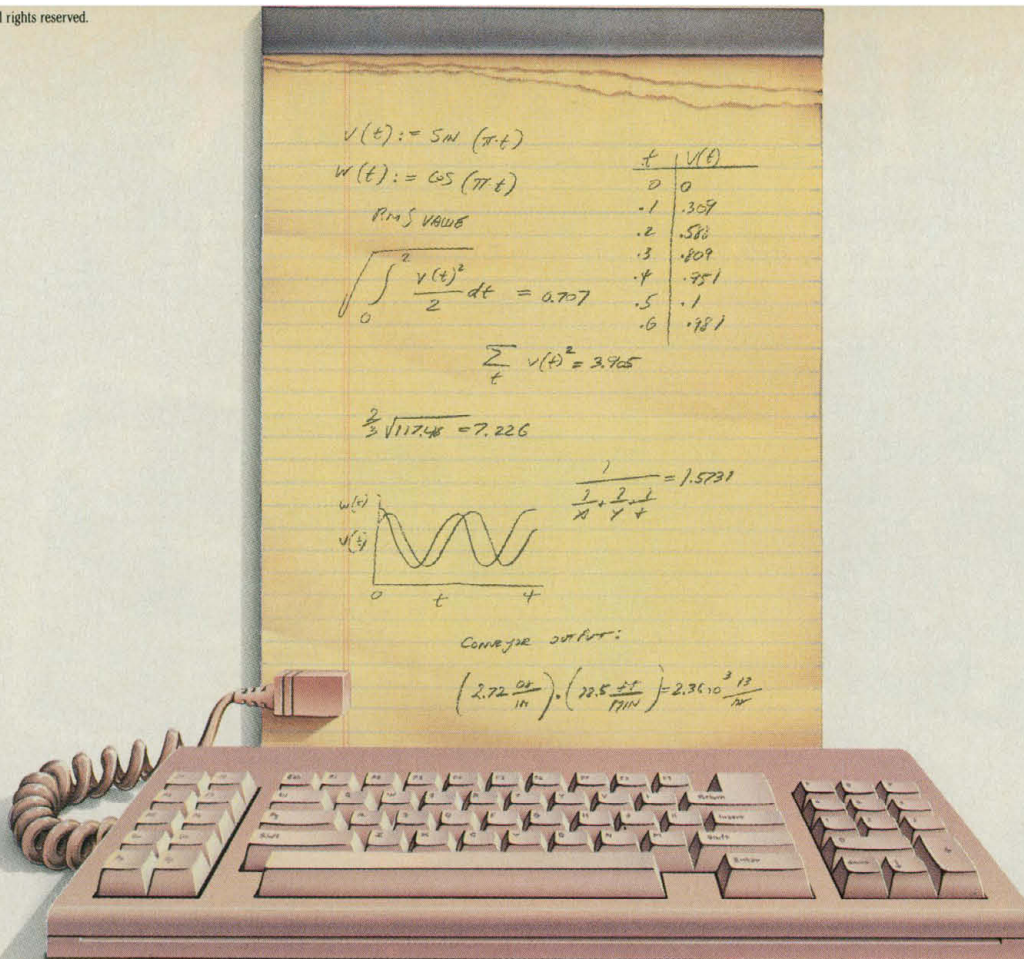

# MathCAD™ turns your PC into an electronic scratchpad.

"MathCAD is a real gem of a software package... a program that breaks new ground... the starter of a new software category." *The New York Times*

It's the first numeric software that works like a word processor. The first software of its kind that's not a programming language. Think of it as the first WYSIWYG calculator. For the first time ever, MathCAD lets you do calculations on your PC in real math notation, as simply as on a scratchpad.

"MathCAD is likely to be a trendsetter. Its combination of mathematic power and what-you-see-is-what-you-get interface makes it an excellent tool..." *PC Week*

MathCAD lets you combine equations, graphics and text just like you do on paper. You can input formulas directly and edit equations interactively right on the screen. Just place the cursor anywhere and start typing. MathCAD not only formats your

equations as they're typed, it instantly calculates the results. Sounds simple? It is. In fact, IEEE Software writes, "It's fun, and it's much easier to use MathCAD than anything you've ever used before."

"It has a free form style that lets you just sit down in front of the PC and do the work you probably bought the computer for in the first place." *PC Magazine*

MathCAD is much faster and easier than doing calculations by hand or writing programs. And unlike a calculator, MathCAD lets you see and record every step. You can add text anywhere to support your work. And print or save that entire calculation as an integrated document that anyone can understand.

"It's hard to do justice to this software in any review. You feel like you've just discovered the power of a computer for the first time." *IEEE Software*

What kind of calculations can you do with MathCAD? Anything you have a formula for. As IEEE Software writes, "Its versatility seems unlimited." With its wide range of built-in functions, MathCAD can handle everything from simple

math to your most sophisticated problems.

Use MathCAD to calculate your mortgage payments, to solve a heat transfer problem, or to model electrical circuit parameters.

"... if I dealt frequently with numbers, I wouldn't wait... to get my copy." *The New York Times*

Why spend another minute doing calculations by hand or writing and debugging programs? Put MathCAD to work for you and find out why PC Magazine writes, "Warning: it could prove addictive." Once you've tried MathCAD, it's hard to imagine how you ever got along without it.

To order MathCAD at just \$249, call us today at:

**1-800-MathCAD**  
(In Massachusetts: 617-577-1017)

# MathCAD

MathSoft, Inc., 1 Kendall Sq., Cambridge, MA 02139

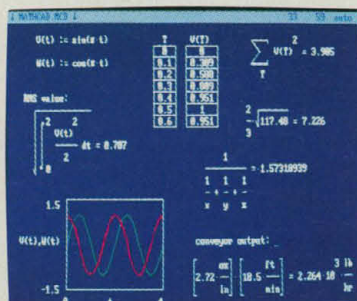

Requires IBM PC® or compatible, 512KB RAM, graphics card.  
IBM PC® International Business Machines Corporation.  
MathCAD™ MathSoft, Inc.



# Dispense and simultaneously dilute your samples in one easy step with the Finnpipette Diluter.

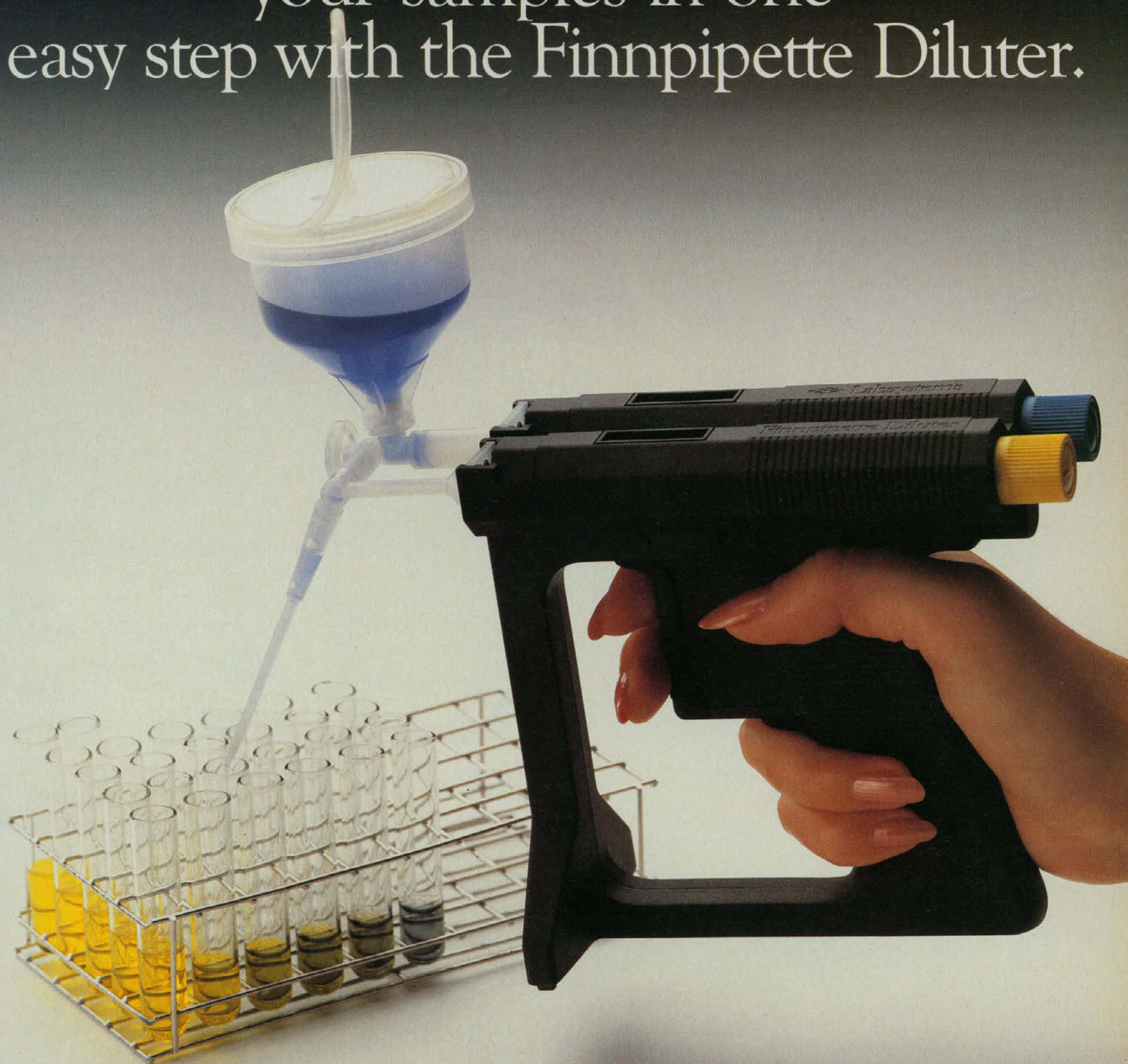

"Can't you find us an easier way to carry out sample dilutions?" was the plea from many of our customers. Using our experience gained over the last 15 years, we designed the Finnpipette Diluter. Compact and hand-held it costs one fifth the price of existing electronic devices. Once in use, the Diluter saves you even more – the one-step action cuts down operating time and the reusable dispensing unit means less disposables. Furthermore, you can use the Diluter in a whole host of applications – including immunoassays (RIA, EIA, FIA) haematology and all chemical dilutions. And since the head is autoclavable the Diluter is also ideal for microbiological and tissue culture work. Last but not least, you can use it as a diluent dispenser alone. Check out the details for yourself and call your nearest Labsystems subsidiary or distributor for a demonstration.

## Finnpipette Diluter from Labsystems.

Labsystems Oy, P.O. Box 8, 00881 Helsinki, Finland, tel. int'l. +358-0-75821, telex 121949 labys sf. Austria: Vienna, tel. 222-435901-0. Belgium: Antwerp, tel. 03-2312725. France: Paris, tel. 1-69079750. West Germany: Munich, tel. 089/502 6027-9. Italy: Milan, tel. 2-2827541. Japan: Tokyo, tel. 03-355-5630. The Netherlands: Waddinxveen, tel. 01828-10233. Spain: Barcelona, tel. 3-2106461. Sweden: Stockholm, tel. 08-931370. UK: London, tel. 0895-38421. USA: Chicago, tel. (Toll Free) 800-572-8270.

Circle No. 317 on Readers' Service Card



## Allégro™ HGH Human Growth Hormone Transient Gene Expression System

**AN ADVANCED METHOD.** The control of gene expression can be investigated based on the simple immunological detection of hGH secreted by cells transiently transfected with plasmids containing regulatory regions of interest fused to the structural region of the hGH gene. When such plasmids are transfected into mammalian cells, hGH is secreted into the medium, and small aliquots are then assayed for hGH levels. For a wide variety of promoters and cell types, levels of secreted hGH are directly proportional to mRNA levels, providing a convenient approach to monitoring promoter activity.

**FAST:** The Allégro HGH assay takes minutes to set up. Quantitative results are obtained after only 90 minutes of incubation time...no need to wait for an autoradiograph.

**SENSITIVE:** In transfected mouse fibroblasts, less than 10 nanograms of the thymidine kinase/hGH fusion plasmid pTKGH yields a readily detectable hGH signal after transfection. In comparison, ten-fold more of a thymidine kinase/CAT plasmid was required to yield a detectable signal.

**Now a fast, sensitive and reproducible assessment of transient gene expression... without cell destruction.**

**VERSATILE:** Since the cells are not destroyed, the hGH system is well-suited for use as an internal control in tandem with other reporter genes...eliminating troublesome plate-to-plate variability. Also, the hGH mRNA is easily detected by standard techniques.

### PLASMIDS PROVIDED WITH THE ALLÉGRO HGH TRANSIENT GENE EXPRESSION SYSTEM

**pØGH:** A vector containing the hGH structural sequences inserted adjacent to a polylinker—for insertion of desired promoter.

**pTKGH:** The thymidine kinase/hGH fusion plasmid—for insertion of desired regulatory elements.

**pXGH5:** The mouse metallothionein-I/hGH fusion plasmid—a useful internal control for transfection efficiency.



**Nichols Institute**  
Diagnostics

Worldway Postal Center  
P.O. Box 92797  
Los Angeles, CA 90009-2797

To place an order (catalog #40-2155R) or to request technical information call 1 (800) NICHOLS ext. 430.

Circle No. 320 on Readers' Service Card



## deFonbrune MICROMANIPULATOR

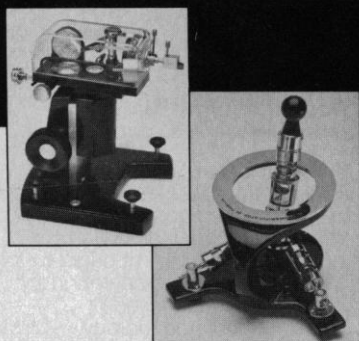

- Exclusive pneumatic joystick control
- X, Y and Z axis movement
- Essentially **zero drift**

Circle No. 30 on Readers' Service Card

## deFonbrune MICROFORGE

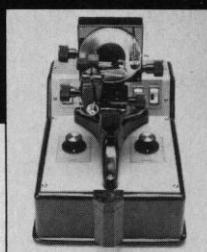

- 6 movement controls

- Accomplish contact fusion/melting, remote fusion, micro-forging, fracturing, micro-glass blowing, distant/contact stretching
- Forge/fabricate with glass, metals, alloys, organic crystals, polymers, other fusible materials

Circle No. 31 on Readers' Service Card

## VIBRATOME® Series 1000

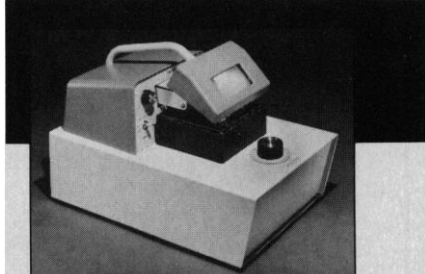

- Cuts fresh or fixed tissue evenly from 20 microns up
- Sections in fluid bath with vibrating blade
- Simple, precise adjustments

Circle No. 32 on Readers' Service Card

**Detailed literature available.**



13795 RIDER TRAIL, SUITE 104, ST. LOUIS, MO 63045  
(314) 291-0198

## The Most Precise Purification And Extractions Available... And Xydex Will Prove It Free!

Use the new PhenX™ and discover an easy, safe, inexpensive method of performing microextractions. PhenX users achieve 40% higher recoveries without reextractions.

Use the new PhenX for:

Purifying DNA from:	Cell Lysates, Plasmid Preps, Agarose Gels	<b>no desalting</b>
Lipid extractions from:	Serum, Plasma Samples, Cell Membranes	<b>no sample overload</b>
Micro Liquid Extractions from:	Environmental Samples Pharmaceutical Samples	<b>disposable</b>

Call for your FREE SAMPLE and Product Application Guide, or circle RSC # 235

**Xydex...** Innovators in Sample Prep  
4 Alfred Circle, Bedford, MA 01730 (617) 275-2000

We ship orders in 24 hrs!

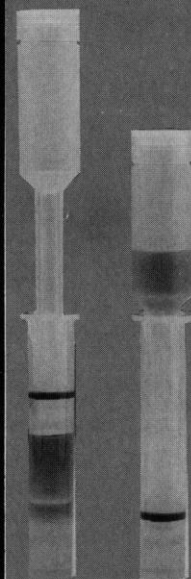

See us at ASBC  
Booth#127 and at  
AAPS Booth#34

# BEWARE OF KILLER YEAST

This is not a warning to protect yourself from a science-fiction menace – unless you are a beer brewer.

Recently, Japanese scientists have developed a strain of yeast that resists wild strains carrying "killer" genes. It's just one of the many advances in biotechnology made by Japanese scientists. *Biotechnology in Japan Newsservice* reports on hundreds of such

developments each year.

Each newsletter has a summary of the most recent breakthroughs in biotechnology and chemical sciences.

To get the news as it happens, send for a free issue of *Biotechnology in Japan*. Japan Pacific Associates, 467 Hamilton Avenue, Suite 2, Palo Alto, CA 94301 or call (415) 322-8441.

Please send me one free issue of  
*Biotechnology In Japan Newsservice*.

Name \_\_\_\_\_  
Address \_\_\_\_\_  
City \_\_\_\_\_  
State \_\_\_\_\_ Zip \_\_\_\_\_  
Telephone \_\_\_\_\_

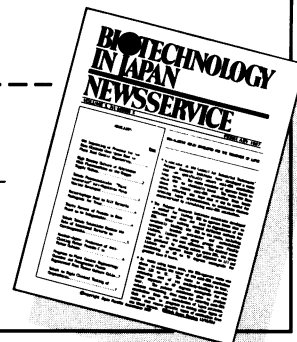



**Don't limit  
your vision...  
think  
BIG!**

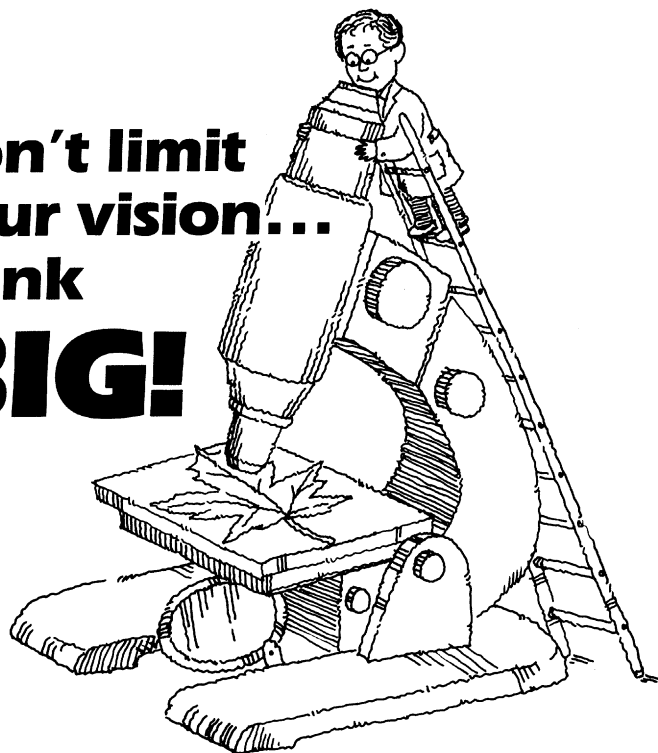

## Search STN International® for Bioscience Information!

We have the world's best scientific information online — all easy to retrieve. STN gives you CAS ONLINE's searchable abstracts and more.

Search STN for answers to all your bioscience questions. STN can keep you current on new developments in fast-changing fields such as biotechnology, pharmaceuticals, forensic science, and immunology.

More than one-third of our CAS ONLINE® database contains bioscience information. Try BIOSIS Previews®, and our newest file, BIOCAS, the link between BIOSIS Previews and CAS ONLINE. And you can search all the STN databases with only one command language!

### Focus on your field through STN.

Visit us in booth # 632 at the American Society of Biological Chemists Meeting, Philadelphia Civic Center, June 8-11, 1987.

✂ Please fill out and clip this coupon today.  
.....

**Yes:** Please rush me my FREE STN information packet.

NAME .....

ADDRESS .....

Mail to: STN International  
Marketing, Dept. 32887  
2540 Olentangy River Road  
P.O. Box 02228  
Columbus, Ohio 43202 USA

## CALL FOR PAPERS

### AgBIOTECH'88

INTERNATIONAL  
CONFERENCE & EXPOSITION

JANUARY 26-28, 1988  
WASHINGTON, D.C.

#### The First All-Ag Biotech Conference & Exposition!

The sponsors of AgBiotech '88 invite you to be a key participant in a series of symposiums offering members of the industry an opportunity to present original work they feel has made an important contribution to the field of agricultural biotechnology.

All papers/articles submitted in abstract form will be reviewed by the AgBiotech '88 Board of Advisors made up of prominent academic and industry professionals.

Guidelines for the preparation of abstracts are available by contacting:

Judy Green  
CMC  
200 Connecticut Avenue, Box 4990  
Norwalk, CT 06856-4990  
(203) 852-0500, ext. 247

#### Deadline for submission July 1, 1987.

AgBiotech '88 is sponsored by  
*Agricultural Biotechnology News*;  
Managed by Conference  
Management Corporation.

Circle No. 241 on Readers' Service Card

## SCIENCE

### Posters

The following posters of Science covers are available:

9 February 1979, Locomotive in China;  
27 July 1979, Lightning over St. Louis;  
29 July 1983, Cheetah and cub;  
2 December 1983, Snowshoe hare;  
23 December 1983, Cathedral window/DNA molecule;  
26 September 1986, Neurons in motor cortex;  
28 November 1986, Byrd Glacier, Antarctica  
Combination of space covers in scroll format: 1 June 1979, 23 November 1979, 10 April 1981.

Price is \$5.50 each (prepaid)

Write to AAAS Department POST,  
1333 H Street, NW, Washington,  
D.C. 20005.

Circle No. 262 on Readers' Service Card



# **CABM**

Center for Advanced Biotechnology and Medicine  
and the Waksman Institute  
Busch Campus  
Piscataway, New Jersey

PRESENT  
FIRST ANNUAL RUTGERS-FISHER SYMPOSIUM  
**PROTEIN DOMAINS:**  
Molecular Insights into  
Structure/Function Relationships  
November 2nd and 3rd, 1987  
Waksman Institute

**Speakers:**

**Edward Arnold**, Rutgers University  
**Russell Doolittle**, University of California  
**Richard H. Ebright**, Rutgers University  
**Alan A.R. Fersht**, Imperial College of Science and Technology  
**Adrian Goldman**, Rutgers University  
**Wayne Hendrickson**, Columbia University  
**Bruce Merrifield**, Rockefeller University  
**Howard Nash**, National Institutes of Health  
**Mark Ptashne**, Harvard University  
**John Rosenberg**, University of Pittsburgh  
**Don C. Wiley**, Harvard University  
**Kurt Wüthrich**, Institut für Molekularbiologie und Biophysik

For further information call or write:

Registrar, Division of Continuing Education  
Rutgers, The State University of New Jersey  
Clifton Avenue  
New Brunswick, NJ 08903  
(201) 932-7903



**Fisher  
Scientific**

THE STATE UNIVERSITY OF NEW JERSEY  
**RUTGERS**  
Campus of New Brunswick

Circle No. 282 on Readers' Service Card

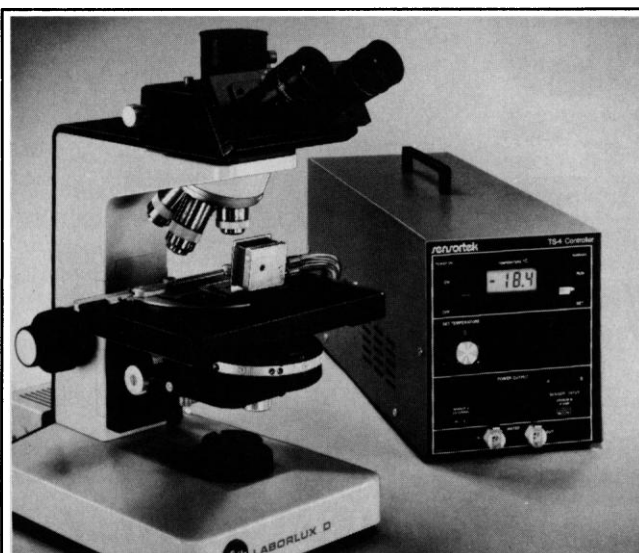

## **Thermal Microscope Stage**

Maintains specimen at any temperature  
between  $-20^{\circ}$  and  $+100^{\circ}\text{C}$   
Fits most standard microscopes  
Temperature control is automatic

**renvortek** INC.

154 HURON AVENUE, CLIFTON NJ 07013, USA • Tel: 201-779-5577

Circle No. 3 on Readers' Service Card

*Request for Research Grant Applications*

## **BIOCHEMICAL AND MOLECULAR ASPECTS OF THE REGULATION OF ION TRANSPORT IN EPITHELIAL CELLS**

The Cystic Fibrosis Foundation invites grant applications to define and characterize the biochemical and molecular aspects involved in the regulation of epithelial cell ion transport related to cystic fibrosis (CF), with specific focus on post-receptor regulatory mechanisms.

This special request is intended to encourage innovative, meritorious studies focusing on areas including but not limited to:

- molecular/biochemical identification of transport proteins and associated regulatory elements;
- genetic manipulation of transport models to study regulation;
- identification of second messenger pathways and interrelationships among these pathways;
- approaches to bypassing or modifying altered transport mechanisms in CF cell lines; and
- methods to immortalize epithelial cell lines.

Applications must demonstrate potential relevance to CF.

Awards will be made as grants-in-aid. Applicants may request up to \$100,000 in total annual costs (direct and indirect) for up to two years.

Interested individuals are encouraged to contact the Foundation to discuss the potential relevance of their work to the objectives of this announcement. The deadline for submission of applications is August 1, 1987. Application materials are available from the

**Cystic Fibrosis Foundation**  
6931 Arlington Road  
Bethesda, Maryland 20814  
(301) 951-4422



**Cystic  
Fibrosis  
Foundation**



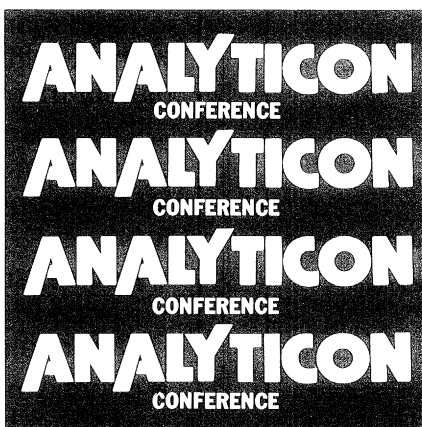
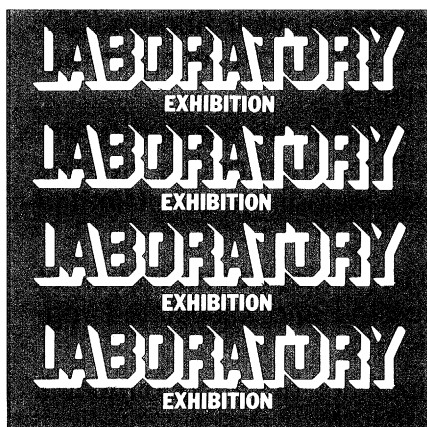
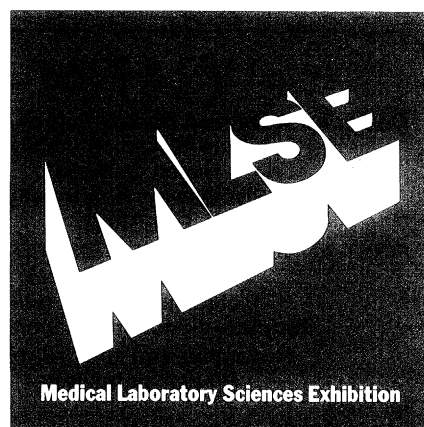
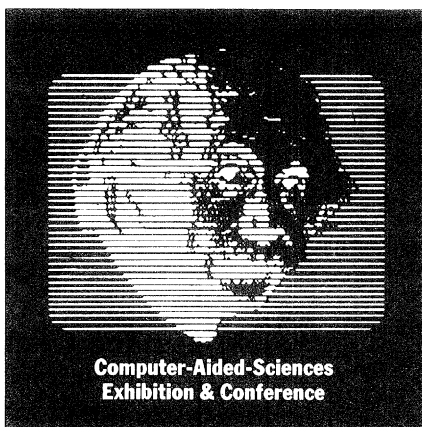

# SEE YOU AT "THE WEEK"!

**CUT OUT AND MAIL FOR YOUR FREE TICKET!**

**To: Brian Curtis, Organiser, British Laboratory Week, The Hub, Emson Close, Saffron Walden, Essex CB10 1HL, United Kingdom.**

Please send me \_\_\_\_\_ FREE ticket(s) to "The Week" and information on my principal area of interest:

Laboratory '87 ☐ Medical Laboratory Sciences ☐ Bio '87 ☐  
Computer-Aided-Sciences ☐

Name \_\_\_\_\_ Title \_\_\_\_\_

Company/Organisation \_\_\_\_\_

Address \_\_\_\_\_

Also, please send me details of the following conferences:

Bio '87 ☐ Analyticon ☐ Computer-Aided-Sciences ☐

The British Laboratory Week is the major international meeting of its kind in Europe in 1987.

There's no Achema, Analytica, Het Instrument or Salon du Laboratoire this year. They're bi-ennial and tri-ennial, and their schedules coincide in '87.

So plan your visit now!

As you'll appreciate, 'The Week' is an important occasion and, well worth your time and interest. Simply complete and clip the coupon below. We'll make sure all the relevant information is sent to you immediately it becomes available.

The British Laboratory Week is an umbrella title for FOUR exhibitions and THREE conferences. (See panels above.)

Over 750 different companies' products from around the world will be on display.

Heck! With the exhibits and the subjects for discussion we've got lined up, you'd be crazy to stay away.

**THE BRITISH  
LABORATORY WEEK.**  
*THE COUNTRY'S LARGEST  
SCIENTIFIC EVENT*

**13-15 OCTOBER, 1987  
OLYMPIA, LONDON, ENGLAND**

**The British Laboratory Week is  
organised by Curtis Steadman &  
Partners Limited, The Hub,  
Emson Close, Saffron Walden,  
Essex CB10 1HL, United  
Kingdom.**

**Telephone: (0799) 26699.**

**Telex: 81653 INFORM G.**

**Fax: (0799) 26088.**



42181

Circle No. 131 on Readers' Service Card



Massachusetts Institute of Technology  
presents a short course entitled:

**"ADVANCES IN CONTROLLED  
RELEASE TECHNOLOGY:  
POLYMERIC DELIVERY  
SYSTEMS FOR DRUGS,  
PESTICIDES, AND FOODS"**

**DATES:** July 27–July 31, 1987

Professor Robert Langer, MIT—*Program Director*  
Professor Frank Harris, University of Akron  
Dr. Jorge Heller, SRI International  
Professor Marcus Karel, MIT  
Professor Nicholas Peppas, Purdue University  
Professor Frank Szoka, University of California, S.F.

**LOCATION:** MIT, Cambridge, Mass.

**CONTACT:** Pamela Brown  
MIT, E25-342, Cambridge, MA 02139  
Tel: (617) 253-3123

**ATTENDANCE FEE:** \$1150

**TOPICS:**

- Controlled Release of Polypeptides/Macromolecules
- Bioerodible Polymers
- Bioadhesives
- Oral and Injectable Systems
- Transdermal Systems
- Regulatory Approval Studies
- Liposomes
- Monoclonal Antibodies
- Microcapsules and Microcarriers
- Specialty Polymers

**AUTOMATE  
MEASUREMENT  
ON YOUR IBM PC**

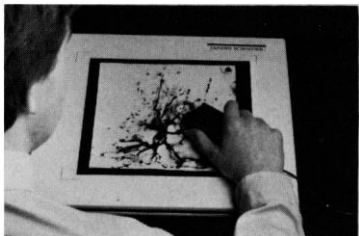

Photo Courtesy/Edward Jones, M.D.

**New digitizing tablet with  
Sigma-Scan™ measurement  
software. \$1195**

**Cat #3011 — 12" x 12" system**

Resolution of .025 mm, accuracy of  
at least .25 mm. Comes with state-  
of-the-art software for area, linear,  
perimeter, length of curvy line, and  
angular measurements. X, Y point or  
stream digitizing. Descriptive statis-  
tics. Transfer data to other programs  
in standard ASCII or DIF format.

Call or write today for more  
information.

**JANDEL SCIENTIFIC**

MICROCOMPUTER TOOLS FOR THE SCIENTIST  
2656 Bridgeway, Sausalito, CA 94965  
800-874-1888  
(In Calif. call 415-331-3022)

Circle No. 325 on Readers' Service Card

**When the Biotechnology  
Industry needed a probe that  
would detect 10 Picograms of  
contaminating DNA...  
Microbiological Associates  
Delivered!**

Serving the Biotechnology Industry with a  
complete battery of contaminant and product  
characterization tests for product development,  
process removal validation and  
regulatory compliance.

For additional information on the  
full range of services available from  
Microbiological Associates, contact  
our Customer Service Represen-  
tatives at (301) 654-3400.

**We are the Services in  
Biotechnology Services**



**MICROBIOLOGICAL  
ASSOCIATES INC.**

5221 River Road Bethesda, Md. 20816 USA  
(301) 654-3400 Telex: 90-8793

Circle No. 318 on Readers' Service Card

**From  
the beginning,  
We have been  
your source for:**



**DNA Transilluminators**

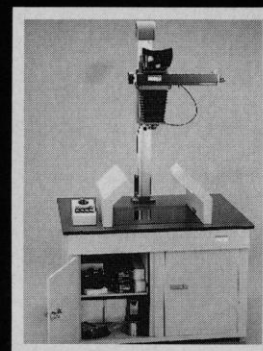

**DNA Photodocumentation  
Systems**

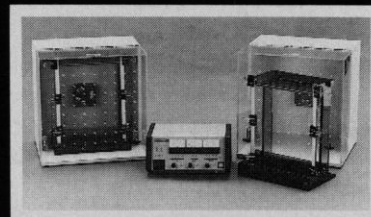

**DNA Analysis Systems**

**Call 1-800-DNA-FOTO**



Write or call today for a free  
copy of our 1987/88 catalog.  
In Wisconsin or outside the US,  
call 414-786-9550.

**FOTODYNE**  
INCORPORATED

16700 W. Victor Road  
New Berlin, WI 53151-4131  
Telex 260127

Circle No. 226 on Readers' Service Card



Presenting a new monthly journal that relates significant advances in cancer research and reports on the recent studies of growth regulation

# ONCOGENE RESEARCH

## Editors

**Claudio Basilico**, [Editor-in-Chief] Department of Pathology, New York University School of Medicine, 550 First Avenue, New York, NY 10016.

**Lionel Crawford**, Molecular Virology Laboratory, Imperial Cancer Research Fund, Lincoln's Inn Fields, London WC2A 3PX UK

**Carlo M. Croce**, The Wistar Institute, 3601 Spruce Street, Philadelphia, PA 19104, USA

**Hidesaburo Hanafusa**, [Editor-in-Chief] The Rockefeller University, 1230 York Avenue, New York, NY 10021

**François Cuzin**, INSERM U273, Centre de Biochimie, Université de Nice 06034 Nice, France

**Inder M. Verma**, The Salk Institute, P.O. Box 85800, San Diego, CA 92138, USA

**Michael H. Wigler**, P.O. Box 100, Cold Spring Harbor Laboratory, Cold Spring Harbor, NY 11724, USA

## AIMS AND SCOPE

**Oncogene Research** is a monthly journal dedicated to reports of significant research in the genetics, molecular and cellular biology of oncogenes, their products and the factors involved in the regulation of growth of normal and cancer cells. **Oncogene Research** is intended to provide a vehicle for rapid publication of reports in this growing area of biology while maintaining a rigorous review process. The journal will publish research papers, mini-reviews and short communications.

## CALL FOR PAPERS

We invite you to contribute to **Oncogene Research**. Papers can be submitted to the editor of your choice. Decisions on submitted papers will be made as rapidly as possible, usually within four weeks from the date of receipt. Publication of accepted manuscripts will be within three months. Some of the various topics that will be considered for publication are:

- Molecular structure of cellular and viral oncogenes
- Function of oncogene proteins
- Cellular transformation
- Expression of oncogenes during development
- Growth factors and their receptors
- Oncogenes: gene rearrangements and other mutations
- Recessive oncogenes and tumor suppressor genes
- Tumor viruses as mutagens
- Viruses associated with human tumors and cancers
- Oncogenesis in transgenic mice
- Evolution of oncogenes
- Regulation of cell proliferation

## PAPERS FOR THE FIRST ISSUE OF ONCOGENE RESEARCH

- ★ Mini-review 'Sub-threshold Neoplastic States' Created in Transgenic Mice, Minoo Rassoulzadegan and François Cuzin
- ★ The Transforming Protein P68 gag-ros of Avian Sarcoma Virus UR 2 is a Transmembrane Protein with the gag Portion Protruding Extracellularly, Song-Muh J. Jong and Lu-Hai Wang
- ★ Amplification and Expression of Foreign Genes in Cells Producing Polyoma Virus Large T-antigen, Sandra Pellegrini and Claudio Basilico
- ★ Alternative Splicing of Human p53 Transcripts, Greg Mathlathewski, David Pim, Lawrence Banks and Lionel Crawford
- ★ Regulation of the Expression of Proto-Oncogene *C-src* by Alternative Splicing in Chicken Skeletal Muscle, Lu-Hai Wang, Shinji Iijima, Thambi Dorai and Boris Lin
- ★ Murine *C-myc* Retroviruses Alter the Growth Requirements of Myeloid Cell Lines, Suzanne Cory, Ora Bernard, David Bowtell, Sabriah Schrader and John W. Schrader
- ★ Characterization of the Human *PIM-1* Gene: A Putative Proto-Oncogene Coding for a Tissue Specific Member of the Protein Kinase Family, Timothy C. Meeker, Lalitha Nagarajan, Abbas ar-Rushdi, Giovanni Rovera, Kay Huebner and Carlo Croce
- ★ Comparison of the Human and Mouse *PIM*-cDNAs: Nucleotide Sequence and Immunological Identification of the *In Vitro* Synthesized *PIM-1* Protein, Jos Domen, Marieke von Lindern, Andre Hermans, Marco Breuer, Gerard Grosveld and Anton Berns

## SUBSCRIPTION INFORMATION

Volume 1 Number 1, due May 1987

4 issues per volume; ISSN: 0890-6467

Corporate subscription price per volume: \$160.00

University and academic subscription price per volume: \$130.00

Individual subscription price per volume: \$35.00\*

\*Individual subscription price is available only to individuals who subscribe directly from the publisher and who pay through personal checks or credit cards.

**Send today for your free sample issue!**

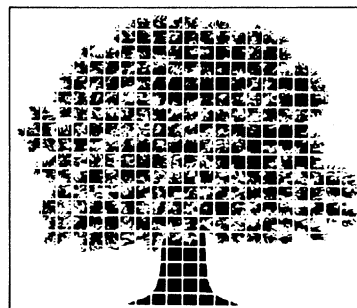

**Harwood Academic Publishers**

P.O. Box 786 Cooper Station, New York, NY 10276, USA • P.O. Box 197 London WC2E 9PX, UK.

Circle No. 56 on Readers' Service Card





## YOUR SEARCH IS OVER

Store reprints, addresses, lab notes—all kinds of text—and instantly find everything you've saved—from a single character to multi-word phrases. With the Sci-Mate® Manager, you can stop searching for a solution and start finding the exact information you need when you need it. Now only \$295.

**isi**

Call 1-800-523-4092 or 1-215-386-0100, ext. 1418 to find out more.  
**Institute for Scientific Information®**  
 3501 Market Street, Philadelphia, PA 19104

29-4768

Circle No. 141 on Readers' Service Card

# HELLMA®

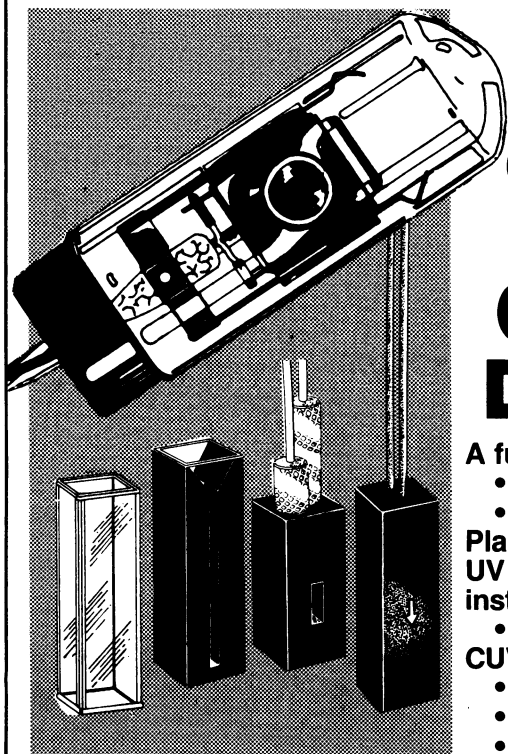

## Your one stop for Cells and D<sub>2</sub> Lamps.

A full line of quality cells:

- Stock and custom
- Dye laser

**Plane Optics**

UV light sources for all major instruments:

- D<sub>2</sub> and Hg.

**CUV-O-STIR**

- Mini-magnet cuvette stirrer
- Variable speed
- Multiple cell capability.

**HELLMA®**

Box 544, Borough Hall Station, Jamaica, NY 11424  
 (718) 544-9534 or (718) 544-9166.

Circle No. 185 on Readers' Service Card

**Now,  
 We are  
 your one-stop  
 source for:**

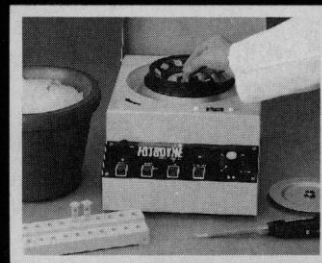

**Microcentrifuges and Tubes  
 Micropipettors and Tips**

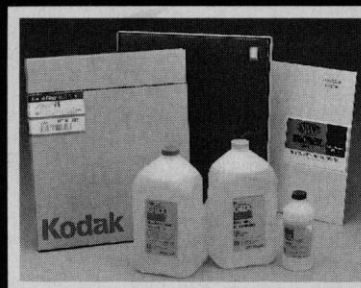

**Autoradiography Supplies**



**DNA Photodocumentation  
 Accessories**

Call 1-800-DNA-FOTO



Write or call today for a free copy of our 1987/88 catalog. In Wisconsin or outside the US, call 414-786-9550.

**FOTODYNE**  
 INCORPORATED

16700 W. Victor Road  
 New Berlin, WI 53151-4131  
 Telex 260127

Circle No. 227 on Readers' Service Card



## “Innovations in Protein Therapeutics: From Research to the Clinic”

The field of peptide and protein therapy has expanded tremendously over the past few years. Both heterologous and homologous proteins are presently being considered for treatment for a variety of diseases. This conference is intended to address improvements in the pharmacodynamics, pharmacokinetics and immunology of proteins through various methodologies such as polyethylene glycol (PEG), albumin and dextran modification; liposomes and slow release techniques etc. Basic research through advanced clinical studies will be discussed.

You are invited to submit a proposal for presentation at the conference. A brief abstract of no more than 500 words should be sent to M.L. Nucci, ENZON Inc., 300 C Corporate Court, South Plainfield, NJ, 07080, postmarked no later than July 30. ENZON will notify you of acceptance no later than August 30.

Circle No. 296 on Readers' Service Card

# Drummond Sequencing Pipet

The Drummond Gel Sequencing Pipet is the first variable volume microdispenser engineered to overcome sample delivery problems typical of DNA sequencing operations. Featuring a replaceable, autoclavable, polycarbonate

\*Tips now available for .2mm gel slots

bore with a tapered .014" (.37mm) O.D. tip, this 3  $\mu$ l pipet will deliver precise sample amounts into narrow (<.4mm) gel slots. The calibrated plunger assembly will dispense preset variable volumes as small as .05  $\mu$ l.



**DRUMMOND**  
SCIENTIFIC COMPANY

500 Parkway, Box 700  
Broomall, PA 19008  
PA: 215/353-0200  
**800/523-7480**

Circle No. 279 on Readers' Service Card

# NIH REPOSITORY OF HUMAN DNA PROBES & LIBRARIES

- **Probes and Cloned Genes:**  
Currently over 300 cloned human DNA fragments have been deposited to the Repository for distribution to the international scientific community.<sup>2</sup> Included are clones mapping to each of the human chromosomes.
- **Chromosome-specific Genomic Libraries:**  
*Eco*RI and *Hind*III total digest libraries constructed in Charon 21A from flow-sorted human chromosomes are available for each chromosome except 1, 7 and 12 (*Eco*RI only). A partial digest X library in Charon 35, insert size range 10-22 kb, is also available.<sup>2</sup> These libraries were constructed as part of the National Laboratory Gene Library Project by the Los Alamos and Lawrence Livermore National Laboratories.

**Contact:**

**American Type  
Culture Collection**

12301 Parklawn Dr.  
Rockville, MD 20852-USA  
Telephone 301-881-2600  
Telex 908768 ATCCROVE  
Fax 301-231-5826

<sup>1</sup> The Repository is supported under contract NO1-HD-5-2944 from the National Institute of Child Health and Human Development and the Division of Research Resources.

<sup>2</sup> Repository materials are available to qualified investigators for a fee established by the NIH.

Circle No. 178 on Readers' Service Card



# TAYLOR & FRANCIS

INTERNATIONAL PUBLISHERS

*A Two Hundred Year  
Commitment to Excellence  
in Scientific Publishing*

## *Publishing*

**Taylor & Francis**  
New York • London

Major professional resources  
for specialists, researchers,  
and policymakers

Over 100 book titles annually  
and over 75 journals

*Emphasizing*  
Biomedicine  
Ergonomics

International Relations  
Ocean Sciences  
Physics  
Political Science  
Social Sciences

## *Marketing and Distribution*

**Taylor & Francis**  
Philadelphia

Exclusive North American  
distributor for the  
Taylor & Francis Group:  
Taylor & Francis  
The Falmer Press  
Crane, Russak & Company

*as well as  
other  
prominent  
international  
publishers*

## *Biotechnology Series*

**Biotechnology:  
The Biological Principles**  
**M D Trevan, S A Boffey,  
K H Goulding and P Stanbury**  
Combines essential ingredients  
of traditionally separate disciplines  
and stresses commercial and industrial  
applications.  
Taylor & Francis  
272p 1987 Volume 1  
0-8448-1506-3 HC \$45  
0-8448-1507-1 SC \$22

**Fermentation Kinetics  
and Modelling**  
**C G Sinclair and B Kristiansen**  
A comprehensive introduction to  
the problems of fermentation.  
Taylor & Francis  
128p 1987 Volume 2  
0-8448-1509-8 HC \$45  
0-8448-1510-1 SC \$22

## *Neurochemistry and Neuropharmacology Series*

**Unconjugated Pterins in  
Neurobiology:  
Clinical Implications**  
**W Lovenberg and R A Levine, Editors**  
Spans the chemistry, biochemistry and  
pharmacology of unconjugated pterins  
and the treatment of related disorders.  
Taylor & Francis  
Vol 1 250p 1987  
0-85066-370-9 HC \$54

**Brain Iron: Neurochemical  
and Behavioral Aspects**  
**M B H Youdim, Editor**  
The presence and role of iron in the  
CNS and the consequences of deficiencies.  
Taylor & Francis  
Vol 2 250p 1987  
0-85066-393-8 HC \$54

**Biochemical and Pharmacological  
Aspects of Depression**  
**K F Tipton and M B H Youdim**  
The molecular basis of depression and the  
mode of action of anti-depressant drugs.  
Taylor & Francis  
Vol 3 250p 1987  
0-85066-375-X HC \$54

Orders must have payment, P O Number or credit  
card authorization. Prices subject to change.  
Include \$1.75 shipping/handling for first title  
and \$.50 for each additional one or add  
4% if order totals \$50 or more.  
Return Policy Terms Apply.

## *Examining . . . Interactions in Organisms*

**The Chemical Basis of  
Radiation Biology**  
**C Von Sonntag**

The chemical processes behind the changes  
in living matter caused by ionizing radiation.  
Taylor & Francis  
500p September 1987  
0-85066-353-9 HC \$89

**Genetics and Resistance to Infection**  
**D Wakelin and J M Blackwell, Editors**  
The dependency of an organism's immune  
system on its genetic make-up and how  
this affects its response to infection.  
Taylor & Francis  
300p September 1987  
0-85066-366-0 HC \$54

**Drug Metabolism from  
Molecules to Man**  
**D Benford, G G Gibson and  
J W Bridges, Editors**

**Selected Contents:** Metabolism and Kinetics  
of Xenobiotics in Safety Evaluation. Biological  
Techniques and Factors Affecting Drug Metabolism.  
Biologically Active Metabolites and Extra-hepatic  
Metabolism.  
Taylor & Francis  
500p September 1987  
0-85066-373-3 HC \$45

**Advances in Medical Imaging and  
Related Dosimetry**  
**International School of Radiation  
Damage and Protection**  
**A Brill, A Del Guerra, V Mendez  
and A Rindi, Editors**

The physics of new imaging apparatus in  
medicine and the related radiation  
problems and health hazards.  
World Scientific  
600p September 1987  
9971-50-191-0 HC \$74

**Biomechanics of the Hand**  
**A Basic Research Study**  
**K-N An, Y-S Chao, W Cooney and  
R Linscheid**

An understanding of the hand's function  
in relation to force and motion potentials  
in normal and pathological cases.  
World Scientific  
250p September 1987  
9971-50-103-1 HC \$37  
9971-50-104-X SC \$21

## *Journals . . .*

Biochemistry, Immunology,  
Molecular Biology, Neuroscience,  
Pharmacology, Radiation Biology  
and More

*Send for the Complete  
Journals Catalog/1987*



**Taylor & Francis • 242 Cherry Street • Philadelphia, PA 19106 • 800-821-8312/215-238-0939**

PHILADELPHIA • NEW YORK • LONDON  
Circle No. 182 on Readers' Service Card



## THE ULTIMATE CURVE- FITTING PACKAGE FOR IBM PC

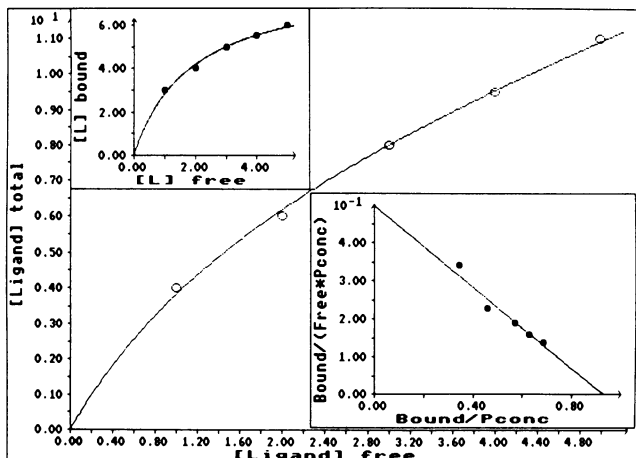

### • ENZFITTER •

by R J Leatherbarrow

ENZFITTER fits two sets of experimental data by non-linear regression (Marquadt algorithm) to one of several different equations provided. If the equation you require is not on the list below, you can add your own with the easy-to-use integrated equation editor.

The results are presented in tabular and graphic form, with a presentation quality screen-dump facility available for Epson-compatible printers and the Hewlett Packard laserjet. Extra sets of data and transformed/derivative plots of the same data can be shown on screen at the same time. You can draw one graph next to another for comparison. To distinguish data sets, you can select a variety of symbols, semi-continuous lines and add your own labels (including some Greek alphabet characters).

ENZFITTER can be set up to perform weighting (removal of outlying data) and to run in batch mode (performing several analyses automatically, without user intervention). All results can be sent to a printer.

ENZFITTER provides sophisticated entry and editing facilities for data and it will also read ASCII files including LOTUS 1-2-3 PRN.

ENZFITTER is presented in menu form, with windows and context-sensitive help. It supports Hercules, Colour and Enhanced graphic cards.

#### Equations fitted:

Linear regression  
pKa determination  
Michaelis-Menten kinetics  
Ligand binding (1 or 2 sites)  
Single, double or triple exponential decay  
1st order rate equation  
Hill equation

#### Transformed/derivative plots fitted:

Residuals  
Scatchard  
Eadie  
Lineweaver-Burk  
Semi-logarithmic  
Linearise pKa

Package includes comprehensive manual + 5.25" floppy disk for IBM PC (384K RAM min; DOS 2.0 or later). **US \$199; UK £99**

Full refund if not satisfied and program returned within 14 days.

Orders from individuals must be accompanied by payment as follows:—

1. Cheque: made out to 'Elsevier' in US dollars.
2. Credit card: we accept AmEx, Visa and Access/Master/Eurocard. Please give card number, expiry date, issuing bank (if appropriate), the cardholder's name and signature.

Recognised institutions will be invoiced: terms strictly 7 days net.

## Elsevier - BIOSOFT

Elsevier-BIOSOFT (JIC), 52 Vanderbilt Avenue,  
New York, NY 10017, U.S.A.

## The AuthentiKit™ System

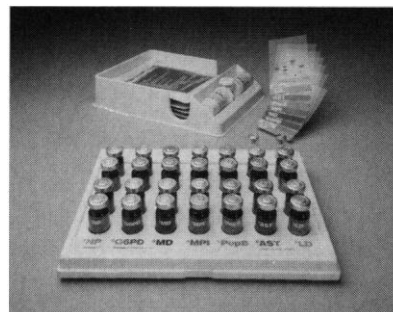

### The Isoenzyme Electrophoresis System for In-Process Quality Control and Much More.....

- Verify the identity of your Cells
- Obtain an Isoenzyme Fingerprint
- Detect Cross-Contaminations
- Monitor Chromosome presence/loss
- Map Genes



P. O. Box 90, Marshfield, MA 02050  
617/837-6709 Telex 6972567 INNOCHEM

Circle No. 148 on Readers' Service Card

**Save Your Data On A VCR**  
PCM-2, PCM-4, PCM-8  
Save up to 8 hours of analog data on commercially available inexpensive Video Cassette Recorders (VCR's). The new PCM 2, 4 and 8 series of economical A/D VCR Adaptors lets you record one to eight channels of data and recall it at any time in analog or digital form. Time or trigger marking allows precise, rapid selection of desired data on playback. • **low noise (large dynamic range)** • **wide frequency response** • **high recording quality** • **analog/digital replay** • **clock/trigger marking** • **audio notes**

Call our toll free number or write for more information

The Right Technology

## Medical Systems Corp.

One Plaza Road, Greenvale, N.Y. 11548 • 516-621-9190  
(800) 654-5407

Circle No. 42 on Readers' Service Card



# The 750 gram reference library. Free.

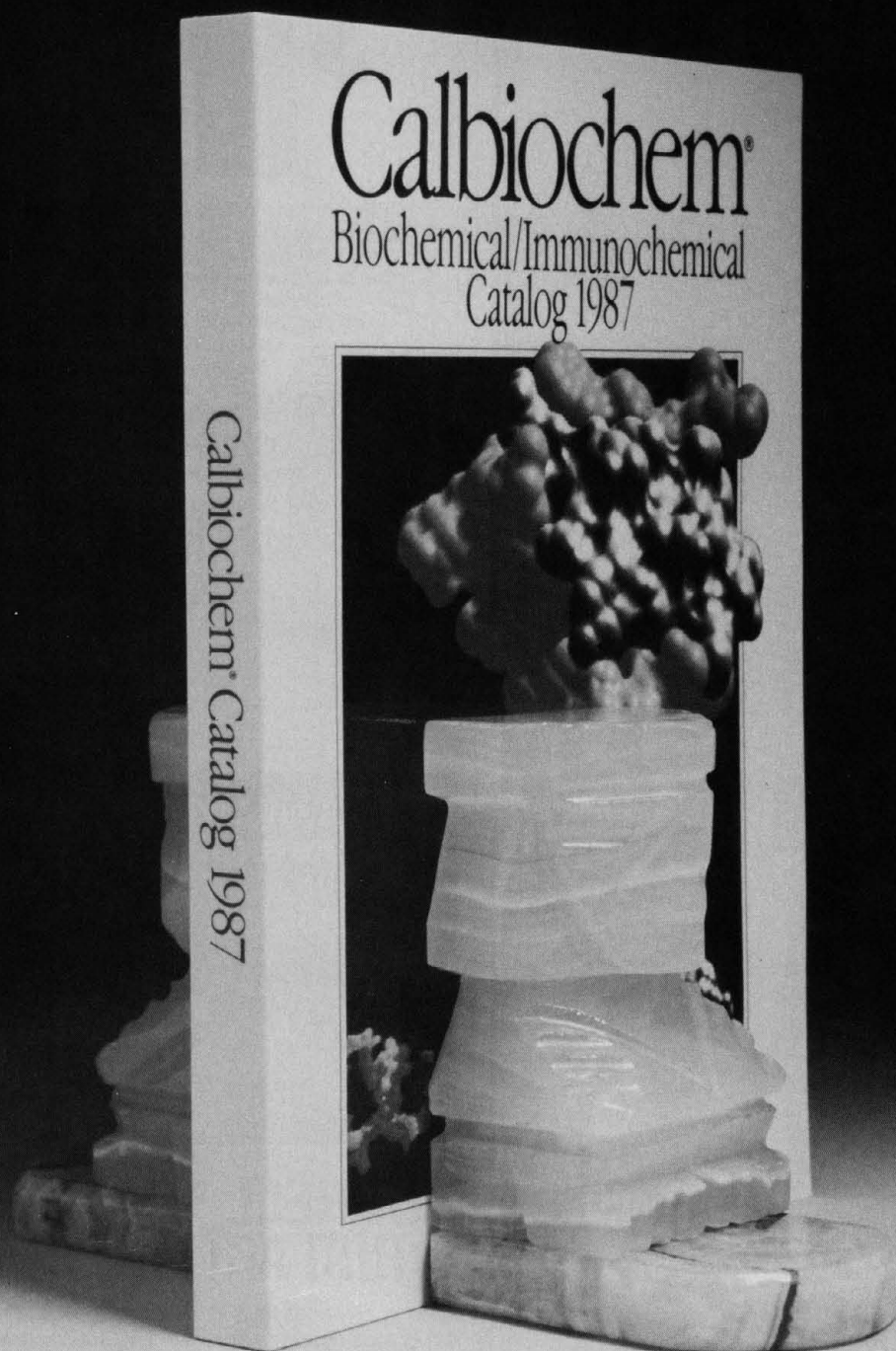

It's all here.

Everything you need to know about our high quality, state-of-the-art biochemicals and immunochemicals.

And it's yours free for the asking.

For example, you'll get detailed

descriptions and specifications for our comprehensive product line.

Detailed applications and bibliographies are at your fingertips for the first time.

All easy and convenient to use. With alphabetical product listings, and immunochemical products

grouped in a systems approach.

To obtain this important new guide to the products you need, just circle the reader service number. Or call toll-free today: (800) 854-9256.

For serious research, it's required reading.

## Behring Diagnostics

Division of American Hoechst Corporation  
10933 North Torrey Pines Road • La Jolla, CA 92037  
(619) 450-9600

Circle No. 283 on Readers' Service Card





# WHEATON PROTEUS 2000®

## Failsafe Microprocessor Control System for Fermentation

- ☐ Totally automatic monitoring and control for all sizes of fermentors
- ☐ Multilevel redundant control structure provides absolute reliability
- ☐ Retrofit to virtually any existing fermentation system
- ☐ Use computer to network up to 32 units

Relax. Enjoy your evening and get a good night's sleep. The Wheaton Proteus 2000 is in complete control of your fermentation and will even call you at home if there's a problem. It has a multilevel redundant control structure that actually provides a backup to the backup.

The Wheaton Proteus has advanced process control technology for Fermentation Systems. It is a self-contained powerhouse that can be retrofitted to virtually any existing system and with a host computer can be networked with up to 32 units.

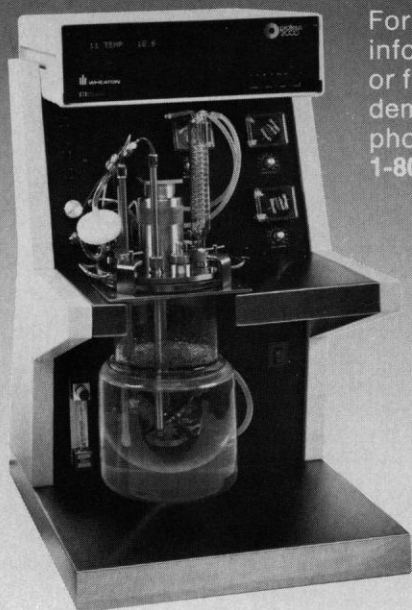

For more  
information  
or for a  
demonstration  
phone  
1-800/225-1437.

© Holtz BioEngineering



**WHEATON  
INSTRUMENTS**

1301 N. Tenth Street, Millville, NJ 08332, U.S.A.  
Call Toll-Free: 1-800/225-1437, Ext. 3089  
(In NJ 609/825-1100)

Marking a Century of Service 1888-1988

Come see us at ASBC Booth's 263 and 265

Circle No. 277 on Readers' Service Card

## Unpurified DNA

# \$10

per base.

Order any **Unpurified Oligonucleotide** for only \$10 per base. And you'll have it in 4 days. Faster if necessary.

You'll get top quality product synthesized using reliable cyanoethyl phosphoramidite chemistry on ABI DNA Synthesizers.

For your special needs, we can produce **Large Scale Custom Syntheses and Phosphorous Modified DNA**. And as always, our work is covered by our exclusive 'No Mutant' Guarantee.

**No  
Mutants**

Call **619-587-0320**  
for our catalog and full price list.

**synthetic  
genetics**

10457 Roselle Street, Suite E, San Diego, CA 92121

These prices good through August 31, 1987.

Circle No. 152 on Readers' Service Card

**Consistent swirling action,  
accurate results,  
versatile  
operation...**

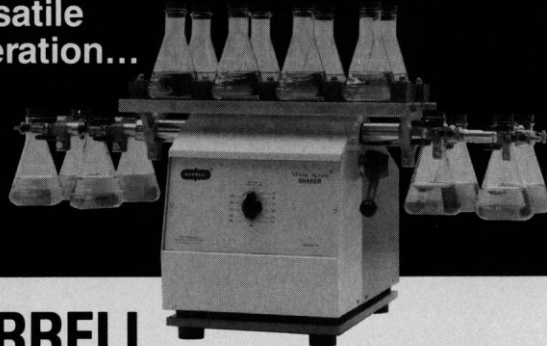

## BURRELL WRIST-ACTION® SHAKER

As long as necessary, at selected speeds, the Burrell Shaker duplicates hand mixing's swirling action, assuring faster, more complete mixing. The swirling motion is consistent at every speed, so you can replicate exact operations.

Burrell's Shaker Build-Up® System lets you add separatory funnel supports, longer side-arms, platforms, and clamps. The Wrist-Action® Shaker can hold from 4 to 24 Erlenmeyer flasks, up to eight 250 ml flasks, and separatory funnels as large as 2,000 ml!

Write or call for our brochure on the **only Wrist-Action® Shaker** on the market.

**BURRELL**

**BURRELL CORPORATION**

2223 Fifth Avenue, Pittsburgh, PA 15219  
Telephone: (412) 471-2527

Circle No. 147 on Readers' Service Card



## BURN YOUR REFERENCE CARDS!

# REF-11™

Computerizes your REFERENCES  
and prepares your BIBLIOGRAPHIES

- ☐ Maintains a data base of references
- ☐ Searches for any combination of authors, years of publication, reference title, publication title, keywords or abstract
- ☐ Formats bibliographies exactly as you want them
- ☐ Reads your paper, inserts citations into the paper, and prepares a bibliography of the references cited (optional)
- ☐ Downloads references from MedLine data bases such as NLM, BRS and DIALOG (optional)

IBM PC/XT/AT, MS-DOS, CP/M 80 ... **\$195<sup>00</sup>**

RT-11, TSX-Plus, RSX-11, P/OS ..... **\$250<sup>00</sup>**

VAX/VMS (native mode) ..... **\$350<sup>00</sup>**



ANY  
MANUAL **\$15<sup>00</sup>**

ANY  
MANUAL  
& DEMO **\$20<sup>00</sup>**

322 Prospect Ave., Hartford, CT 06106  
(203) 247-8500

Connecticut residents add 7½% sales tax.

Circle No. 16 on Readers' Service Card

## <sup>3</sup>H, <sup>32</sup>P, <sup>14</sup>C SHIELDED DEVICES

# BIOLAB

SB-4 LARGE SHIELDED  
BOX: 50x50x71cm  
Storage for dry radioactive  
material \$450-

RS-2 RADIATION SHIELD  
WITH BASE  
45.7x61x1.27cm  
base 45.7x28cm  
\$90-

SB-2 SHIELDED  
WET WASTE BOX  
16x16x30cm \$80-

WE CAN CUSTOMIZE  
DIMENSIONS AND DESIGNS  
TO YOUR EXACT SPECIFICATIONS

SCIENTIFIC PRODUCTS DIV. ANN ARBOR PLASTICS INC.  
2285 S. STATE RD. ANN ARBOR MI 48104 313/994-3674

Circle No. 195 on Readers' Service Card

# JENA

brings you the **BEST** in Research Microscopes

*Jena brings you the latest in design and quality at old world prices.*

<p>• Super-Wide Field TRANSMITTED LIGHT</p> <p><b>JENAVAL CONTRAST</b> Under \$12,000.00</p>	<p>• Infinity Corrected Optics</p> <p><b>JENAVAL</b> Approximately \$5,400.00</p>	<p>• Chromatic "Chrome-Free" Aberration-Free</p> <p><b>JENALUMAR</b> Approximately \$13,000.00</p>	<p>• Built-in Bertrand Lens and Magnification Changer 0.8, 1.0, 1.25 FLUORESCENCE</p> <p><b>JENALUMAR CONTRAST</b> Under \$20,000.00</p>
--	---	--	--



JENA Optical Instruments are available at...

JENA

Birthplace of  
Modern Optics

**SEILER  
INSTRUMENT**

170 E. Kirkham Avenue St. Louis, MO 63119  
Phone: (314) 968-2282

1-800-654-6894 (Outside of Missouri)  
950-0777-632-3338 (Nationwide and Missouri)

Circle No. 286 on Readers' Service Card



**A Removable  
Growth Surface**

# Grow Cells on Plastic or Glass... Stain and Study *In Situ*

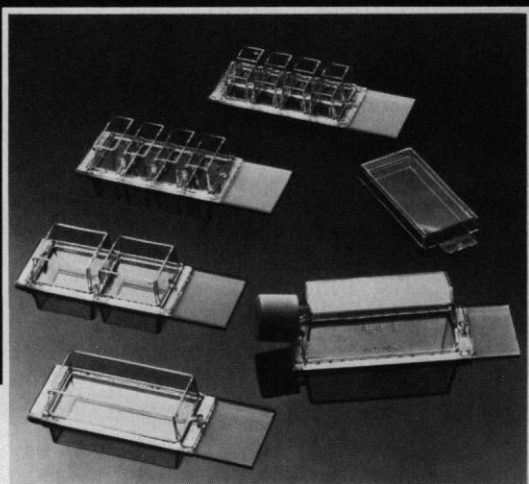

There's never been a more versatile way to grow and study cell cultures than Lab-Tek® Chamber/Slides and Flaskettes. Now you can choose the best growth surface for your anchorage-dependent cells—glass or plastic.

## ***The Chamber/Slide Advantage — Removable Slides***

Grow cells using Chamber/Slides as they come from the package. Then separate the slide (growth surface) from the growth chamber(s). Fix, stain and study on the original growth surface—a 26mm x 76mm slide of borosilicate glass or Permanox® plastic. Permanox slides are treated to produce a tissue culture surface identical to our LUX® Tissue Culture Labware.

Chamber/Slides are available with 1, 2, 4 and 8 chambers, plus Flaskette. With as many as 8 chambers on a slide, you can perform multiple analysis or culture different cell lines on the same slides. All are tested to assure quality and sterility. Packaged in 11.5 x 29cm plastic trays with pull-back cover; eight slides per tray.

## ***Easy to Use***

1. Fill chamber with suspension; cover and incubate.
2. Decant medium and fix cells.
3. Remove chambers and stain as usual (or) retain chambers and stain each culture separately.
4. Remove gasket; apply coverslip if desired.

Call or write for more information. Miles Scientific, 2000 North Aurora Road, Naperville, IL 60566, 1-312-983-5700. To order, contact your LUX/Lab-Tek Dealer.

## ***Now, Introduce Your Cells to Plastic or Glass Chamber/Slides***

You don't have to order an entire case to try plastic or glass Chamber/Slides. Now you can order a "two pack" in the configuration you prefer—16 Chamber/Slides or Flaskettes in two convenient trays of eight.

**Miles Scientific**







## Macintosh DNA Analysis Software from Textco

### **The DNA Inspector II +**

- complete restriction enzyme analyses
- built in speech for confirming sequences
- enter/edit/recombine DNAs
- open reading frame/peptide analyses
- M13 shotgun alignment
- search for direct and inverted repeats
- search with sequence entered at keyboard
- base composition analysis
- homology matrix analysis
- completely HFS compatible

### **Gene Communicator**

- includes GenBank™ and BioNet™ index files
- search index files for key words
- automatically download DNA sequences and comments from GenBank or BioNet
- upload DNA files to BioNet automatically
- automatically create DNA Inspector II/+ files from downloaded BioNet or GenBank seq

### **Textco**

27 Gilson Rd., RR2 Box 180,  
West Lebanon, N. H. 03784  
(603)-643-1471 (24 hours)

Circle No. 266 on Readers' Service Card

## Variability and Management of Large Marine Ecosystems

Edited by Dr. Kenneth Sherman, *Director, Narragansett Laboratory, National Oceanic and Atmospheric Administration*, and  
Dr. Lewis M. Alexander, *Director, Center for Ocean Management Studies, University of Rhode Island*

Large marine ecosystems (LMEs) are being subjected to increasing stress from industrial and urban wastes, aerosol contaminants, and heavy exploitation of renewable resources. This book is a state-of-the-art review of effective means for measuring changes in populations and productivity, physical-chemical environments, and management options for LMEs. For the first time, this volume treats LMEs holistically as regional management units by bringing together the all too often fragmented efforts to optimize ocean resources. 319 pp., 1986.

\$31.85; AAAS members \$25.50 (include membership number from *Science*).

**Order from:** Westview Press, Dept. AAAS, 5500 Central Avenue, Boulder, CO 80301  
Add \$2.50 postage and handling for the first book ordered; 75¢ for each additional book.

Published by Westview Press for AAAS

# FREE SAMPLES

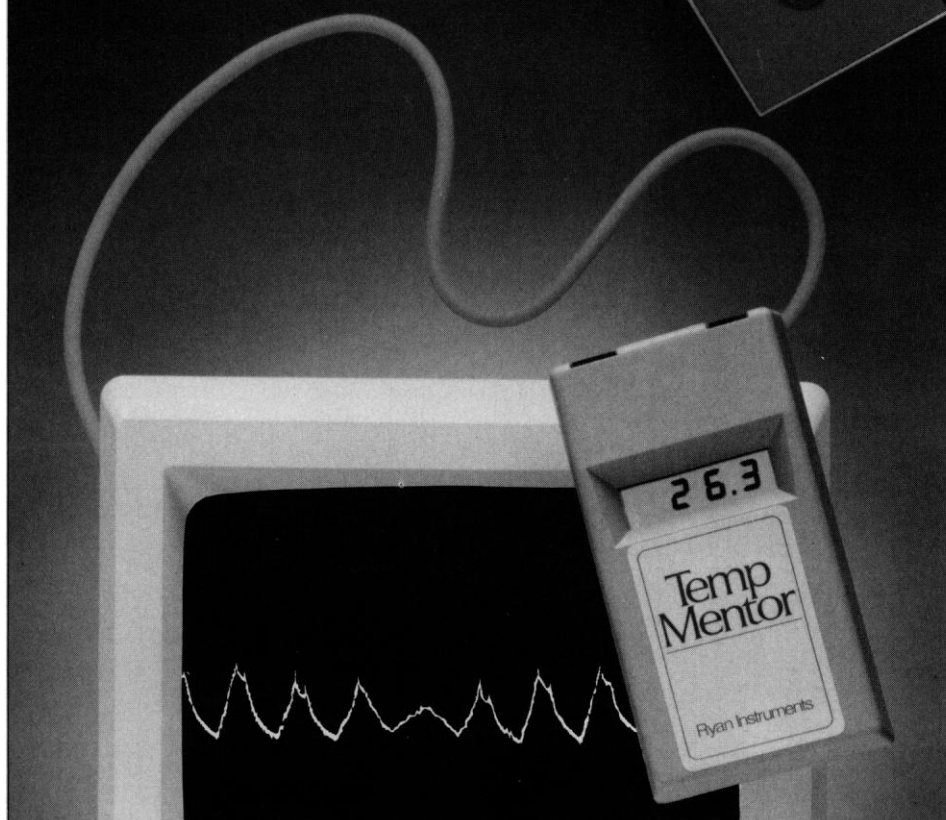

## TRY THE EASY WAY TO RECORD TEMPERATURES FOR RAPID COMPUTER ANALYSIS.

The new Ryan TempMentor records up to 6,361 temperatures with 0.1° C resolution, then communicates to your computer for rapid analysis and charting on your printer. Records time/temperature changes in the lab, in the field or underwater for up to 530 days, completely unattended. Choose from 16 sampling rates. Download in field or office using an IBM-compatible computer or terminal.

We'll give you a **30-day free trial** use so you can take up to 6,361 free samples of critical temperatures in your work. Offer is limited to supply on hand. Write: Ryan Instruments, P.O. Box 599, Redmond, WA 98073. Call: Bill Evans at (206) 883-7926.



**Ryan Instruments, Inc.**  
Ryan is a registered trademark of the  
Pullman-Peabody Company



# the ULTIMATE in FLUORESCENCE SPECTROSCOPY

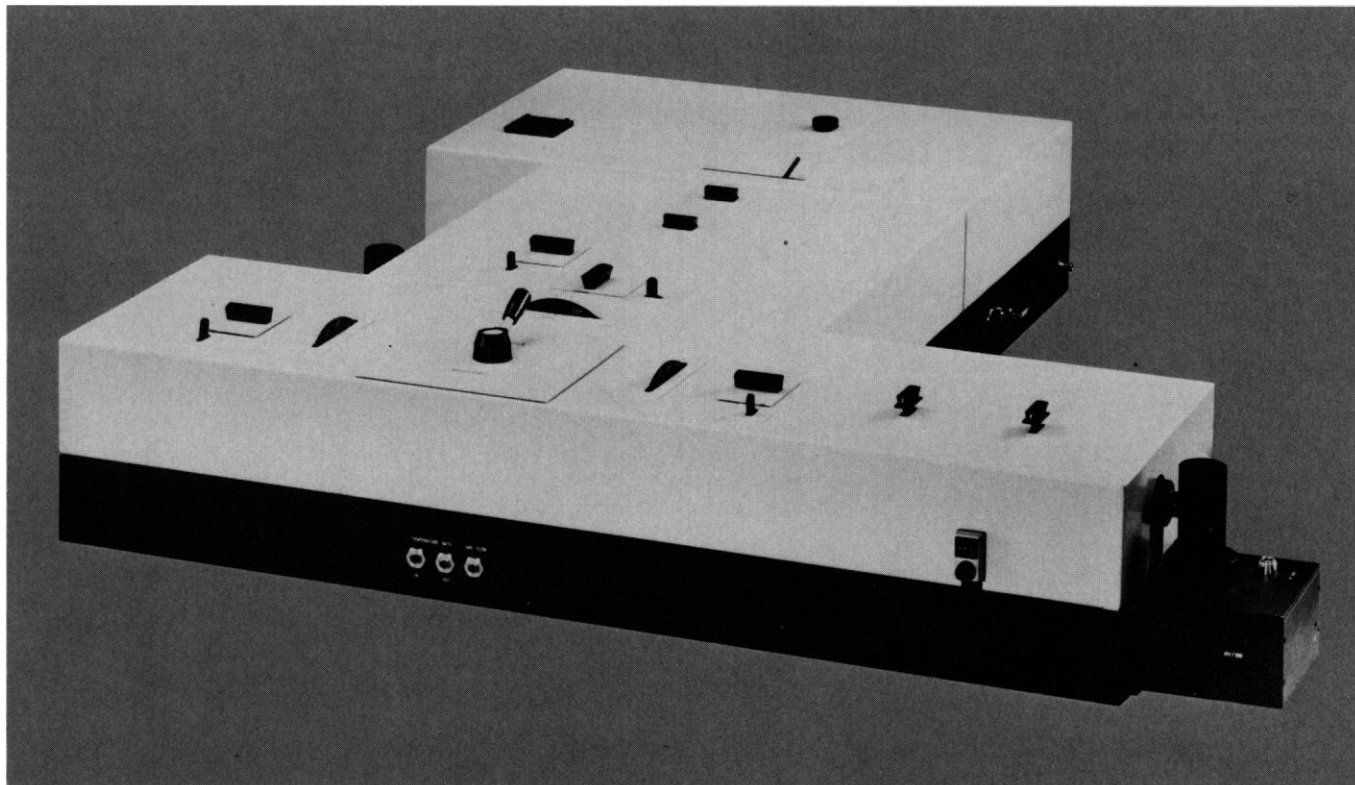

## The GREG<sup>TM</sup> Family is Here!

The GREG-PC is a Photon Counting Spectrofluorometer which can be upgraded to a Multifrequency Lifetime Spectrophotometer equivalent to a GREG-200 at a later date. The optical system has been optimized for maximum intensity and for polarization measurements. The GREG-PC is controlled by an IBM compatible computer. The software automatically performs both excitation and emission spectral corrections, and allows easy manipulation, acquisition and display of data. The GREG-PC can have either single or dual emission channels for polarization measurements using the L or T format.

The GREG-200 is a Frequency Domain Lifetime Fluorometer\* with a range of 10 KHz to 250 MHz. Either a Xenon lamp or a laser may be used as a light source. The optical base is a single unit designed for perfect alignment but with the built in simplicity of component interchange. The IBM PC compatible software controls the instrument and performs data acquisition and manipulation. The software also performs on-line analysis of fluorescence decay in terms of exponential components and continuous distributions of lifetimes, the determination of rotational correlation times and order parameters, the resolution

of emission spectra of emitting species in a mixture of several components and the measurement of time-resolved spectra. Decay times can be easily measured from 500 milliseconds to 5 picoseconds.

Direct differential phase and modulation ratio determinations are used to analyze the rotational behavior of molecules in solution, in membranes or proteins, and the analysis of rotational motions of isotropic, anisotropic and restricted rotators.

\*patents applied for

1823 S. Neil Street, Champaign, IL 61820 (217) 359-8681  
Via Lagoscuro, 19020 Ceparana (SP) Italy (0187) 933-484

Circle No. 335 on Readers' Service Card



**ISS, Inc.**

The Lifetime Company



## NEW INTERNATIONAL JOURNALS FROM ACADEMIC PRESS

### BRAIN, BEHAVIOR, AND IMMUNITY

Concerned with interactions between the nervous system and the immune system at the molecular, cellular, and organismic levels

Editor-in-Chief

**ROBERT ADER**, University of Rochester School of Medicine and Dentistry, Rochester, New York

Associate Editors

**NICHOLAS COHEN** and **DAVID FELTEN**

Volume 1 (1987), 4 issues

ISSN 0889-1591

Annual Subscription Rates

U.S.A. and Canada: \$100.00 All other countries: \$112.00

### GENOMICS

International Journal of Gene Mapping and Nucleotide Sequencing Emphasizing Analyses of the Human and Other Complex Genomes

Editors-in-Chief

**VICTOR A. MCKUSICK**, The Johns Hopkins University

**FRANK H. RUDDLE**, Yale University

Volume 1 (1987), 4 issues

ISSN 0888-7543

Annual Subscription Rates

U.S.A. and Canada: \$80.00 All other countries: \$92.00

### JOURNAL OF FOOD COMPOSITION AND ANALYSIS

An official publication of the International Network of Food Data Systems, a UNU Organization

Devoted to all scientific aspects of the chemical composition of human foods

Editor

**KENT K. STEWART**, Virginia Polytechnic Institute and State University, Blacksburg, Virginia

Volume 1 (1987), 4 issues

ISSN 0889-1575

Annual Subscription Rates

U.S.A. and Canada: \$70.00 All other countries: \$82.00

### JOURNAL OF THE JAPANESE AND INTERNATIONAL ECONOMIES

Academic analyses of the Japanese economy and the interdependence between the Japanese economy and other national economies

Editorial Board

**MASAHICO AOKI**, University of Kyoto and Stanford University

**MICHIHIRO OHYAMA**, Keio University

**KOICHI HAMADA**, Yale University

**MASAHICO OKUNO-FUJIWARA**, University of Tokyo

Volume 1 (1987), 4 issues

ISSN 0889-1583

Annual Subscription Rates

U.S.A. and Canada: \$100.00 All other countries: \$112.00

All prices are in U.S. dollars and are subject to change without notice.



**ACADEMIC PRESS**

AT THE FOREFRONT OF RESEARCH

For sample copies or more information, please write:

Journal Promotion Dept.

1250 Sixth Ave., San Diego, CA 92101

S7128

## LET LIFE FOOL YOU ONCE AND YOU COULD BE FOOLED FOR LIFE

There was a time when you could buy life insurance and know exactly what your benefits would be down the line. It's not so easy anymore. Today, insurance plans feature complicated investment devices tied to fluctuating interest rates. And while the minimum and maximum amounts payable are fixed, your beneficiary might get less than you planned for. Simple isn't always better, but many insurance experts recommend you look at Term Life Insurance. It pays what it promises...no fancy investment footwork...right up to the termination age.

Which is why the AAAS endorses its own Term Life Insurance Plan—it's the purest and most inexpensive kind of life insurance. Each AAAS member can apply for up to \$240,000 of coverage with generous protection for the family, too.

Interested? Simply contact the Administrator, AAAS Group Insurance Program, 1255 23rd Street, N.W., Suite 300, Washington, D.C. 20037, or call Toll-Free 800/424-9883 (in Washington, D.C. call 202/296-8030). They will be pleased to answer any questions you may have about this valuable member benefit.