

## PERISTALTIC PUMPS

Liquids and semiliquids are accurately transferred by peristaltic action on any size plastic or rubber tubing. Multiple tube operation permits multiple circuits.

ASK FOR YOUR FREE  
COPY OF BULLETIN 1200

Write to: Dept. A-14, P.O. Box 17  
Harvard Apparatus Co., Dover, Mass. 02030

EXPORT ONLY: Box 146, Wellesley, Mass., U.S.A. 02181



**HARVARD**  
**APPARATUS CO., INC.**

Dept. A-14, P.O. Box 17, Dover, Mass. 02030

Gentlemen:  
Please send me a free copy of Bulletin 1200.

Name \_\_\_\_\_  
Institution \_\_\_\_\_  
Street \_\_\_\_\_  
City \_\_\_\_\_ State \_\_\_\_\_ Zip \_\_\_\_\_

## Check

this list of  
laboratory glassware  
essentials available  
to you at substantial  
savings made by  
reliable Mercer  
Glass Works Inc.

- |                             |                          |                                  |                          |
|-----------------------------|--------------------------|----------------------------------|--------------------------|
| BEADS, GLASS                | <input type="checkbox"/> | GAS GENERATORS                   | <input type="checkbox"/> |
| BOTTLES, ASPIRATOR          | <input type="checkbox"/> | GRADUATES,<br>PHARMACEUTICAL     | <input type="checkbox"/> |
| BOTTLES, BALSAM             | <input type="checkbox"/> | JARS, BELL                       | <input type="checkbox"/> |
| BOTTLES, DROPPING           | <input type="checkbox"/> | JARS, MUSEUM                     | <input type="checkbox"/> |
| BOTTLES, EYE FLUSHING       | <input type="checkbox"/> | JARS, SPECIMEN                   | <input type="checkbox"/> |
| BOTTLES, GLASS<br>STOPPERED | <input type="checkbox"/> | JARS, STAINING                   | <input type="checkbox"/> |
| BOTTLES, NURSING            | <input type="checkbox"/> | JARS, STERILIZING                | <input type="checkbox"/> |
| BOTTLES, PRESCRIPTION       | <input type="checkbox"/> | JARS, STORAGE                    | <input type="checkbox"/> |
| BOTTLES, SADDLE BAG         | <input type="checkbox"/> | JARS, THERMOMETER                | <input type="checkbox"/> |
| BOTTLES, URINE<br>SPECIMEN  | <input type="checkbox"/> | JARS, URINOMETER                 | <input type="checkbox"/> |
| BOTTLES, VARNISH            | <input type="checkbox"/> | MORTARS AND PESTLES              | <input type="checkbox"/> |
| BOTTLES, ZEISS              | <input type="checkbox"/> | PERCOLATORS                      | <input type="checkbox"/> |
| CHAMBERS,<br>HEMACYTOMETER  | <input type="checkbox"/> | PIPETTES, DISPOSABLE,<br>PASTEUR | <input type="checkbox"/> |
| CYLINDERS, GRADUATED        | <input type="checkbox"/> | SLIDES, CONCAVITY                | <input type="checkbox"/> |
| DESICCATORS                 | <input type="checkbox"/> | SLIDES, MICROSCOPE               | <input type="checkbox"/> |
| DISHES, CRYSTALLIZING       | <input type="checkbox"/> | THERMOMETERS                     | <input type="checkbox"/> |
| DISHES, DAPPEN              | <input type="checkbox"/> | TUBES, TEST                      | <input type="checkbox"/> |
| DISHES, EVAPORATING         | <input type="checkbox"/> | TUBES, CULTURE                   | <input type="checkbox"/> |
| DISHES, PETRI               | <input type="checkbox"/> | URINALS                          | <input type="checkbox"/> |
| DISHES, PREPARATION         | <input type="checkbox"/> | URINOMETERS                      | <input type="checkbox"/> |
| DISHES, STAINING            | <input type="checkbox"/> | VIALS, APPLICATOR                | <input type="checkbox"/> |
| DISHES, STENDER             | <input type="checkbox"/> | VIALS, CAPSULE                   | <input type="checkbox"/> |
| DROPPERS, MEDICINE          | <input type="checkbox"/> | VIALS, DROPPER                   | <input type="checkbox"/> |
| FUNNELS                     | <input type="checkbox"/> | VIALS, PATENT LIP                | <input type="checkbox"/> |
|                             |                          | VIALS, SCREW CAP                 | <input type="checkbox"/> |
|                             |                          | VIALS, SHELL                     | <input type="checkbox"/> |

FOR

**Free**  
CATALOG WRITE TO  
**MERCER**  
**GLASSWORKS INC.**  
725 Broadway, New York 3, N.Y.

Manufacturers and Importers of  
over 5000 laboratory, educational  
and research essentials.

**IF YOU  
HAVEN'T SEEN  
THE NALGENE®  
DISPOSABLE  
FILTER UNIT\*...**



Another first from Nalge.

For the first time, you can have a packaged, sterile, complete filter assembly available on your shelf. All in one unit—even the Metricel† membrane filter. Your option of 0.20 micron plain or 0.45 micron grid membranes. The Nalgene Filter Unit is always ready for microfiltrations or microanalyses. Just remove from sterile pack, attach vacuum source, filter. Membrane and filtrate are easily recovered. When you're finished—dispose of the unit. All preparations are eliminated... assembling, wrapping, autoclaving, cooling. No risk of contamination, breakage and membrane damage. The price—\$9.00 per shelf pack of 12. \$48.60 per case of 72. Larger quantity discounts available!

See this exciting new product in the Nalge Booth No. 2731 at the 30th Exposition of Chemical Industries, November 29-December 3. See other new Nalge products, too! Order from your lab supply dealer or, write Dept. 2123, The Nalge Co., Inc., Rochester, N. Y. 14602.

\* Patent applied for.  
† Trademark of Gelman Instrument Company,  
Ann Arbor, Michigan



**NALGENE  
LABWARE**

Leader in quality plastic labware since 1949

**Index to Advertisers**

5 November 1965

Ainsworth, Wm., & Sons, Inc.	665
Aloe Scientific	671
American Optical Co.	816
Atomic Industrial Forum	807
Baird-Atomic, Inc.	788, 789
Bausch & Lomb	680, 795, 803
Beckman Instruments, Inc.	675, 686
Bronwill Scientific, Div. of Will Scientific, Inc.	794
Chemical Rubber Co.	790
Clay-Adams, Inc.	667
Coleman Instruments Corp.	662, 663
Columbia University Press	805
Consolidated Electrodynamics	747
Coors Porcelain Co.	794
Difco Laboratories	807
Eastman Chemical Products, Inc.	681
Edmund Scientific Co.	801
Flow Laboratories Inc.	810
Galileo Corp. of America	689
General Motors Research Laboratories	664
Gilford Instrument Laboratories Inc.	678
Hacker, William J., & Co., Inc.	797
Hamilton Co.	798
Harshaw Chemical Co.	796
Harvard Apparatus Co., Inc.	811
Institute for Scientific Information	674
Instrumentation Specialties Co., Inc.	807
International Equipment Co.	679, 799
JEOLCO (U.S.A.), Inc.	808
Klett Manufacturing Co., Inc.	799
Lea & Febiger	792
Leitz, E., Inc.	692
Linde Div., Union Carbide Corp.	683
LKB Instruments, Inc.	684
London Co.	669
Lourdes Instrument Corp.	796
Macalaster Scientific Corp.	806
Matheson Scientific	673
Mercer Glassworks Inc.	811
Mettler Instrument Corp.	655
Millipore Filter Corp.	804
Mistaire Laboratories	800
M.I.T. Press	682
Nalge Co., Inc.	812
Nega File Co.	804
Nikon Inc.	658
Ohaus Scale Corp.	809
Owens-Illinois	687
Oxford University Press	810
Pace Engineering Co.	800
Pharmacia Fine Chemicals Inc.	661
Philbrick Researches, Inc.	791
Phipps & Bird, Inc.	796
Photovolt Corp.	815
Picker Nuclear	654
Polaroid Corp.	668
Princeton Applied Research Corp.	672
Professional Tape Co., Inc.	800
Reeve Angel	801
Sage Instruments, Inc.	792
Sartorius, Div. of Brinkmann Instruments, Inc.	748, 749
Sherer-Gillett Co.	793
Sigma Chemical Co.	690
Sobotka, Eric, Co., Inc.	793
Sorvall, Ivan, Inc.	670
Technical Measurement Corp.	694
Technicon Instruments Corp.	659
Thermolyne Corp.	802
Unifab Cages	793
Unitron Instrument Co.	691
Vanguard Instrument Corp.	750
Varian Associates	660, 688
Welch Scientific Co.	796
Wilkins-Anderson Co.	804
Williams & Wilkins Co.	802
Worthington Biochemical Corp.	799
Yellow Springs Instrument Co.	790

# Personnel Placement

**CLASSIFIED:** Positions Wanted. 25¢ per word, minimum charge \$4. Use of Box Number counts as 10 additional words. Payment in advance is required.

**COPY** for ads must reach SCIENCE 2 weeks before issue date (Friday of every week).

**DISPLAY:** Positions Open. Rates listed below—no charge for Box Number. Rates net. No agency commission allowed for ads under 4 inches. No cash discount. Minimum ad: 1 inch. Ads over 1 inch will be billed to the nearest quarter inch. Frequency rate will apply only to repeat of same ad. No copy changes. Payment in advance is required except where satisfactory credit has been established. Send copy for display advertising to SCIENCE, Room 1740, 11 West 42 St., New York 36.

Single insertion \$65.00 per inch  
4 times in 1 year 60.00 per inch

For PROOFS on display ads, copy must reach SCIENCE 4 weeks before date of issue (Friday of every week).

Replies to blind ads should be addressed as follows:

Box (give number)  
SCIENCE  
1515 Massachusetts Ave., NW  
Washington, D.C. 20005

## POSITIONS WANTED

(a) **Pharmaceutical Chemistry Ph.D.:** organic-physical chemistry M.S.; instrument design, polyester synthesis experience; desires research appointment. (b) **Reproductive Physiology Ph.D.:** dairy science experience; seeks research or academic opportunity. Write Woodward Medical Personnel Bureau, 185 North Wabash, Chicago, Ill. X

## POSITIONS OPEN

### ASSISTANT DIRECTOR DIVISION OF PROFESSIONAL EDUCATION NEW YORK STATE EDUCATION DEPARTMENT ALBANY, NEW YORK

To advise and assist higher education institutions in the improvement of programs for the licensed professions. Responsibilities involve stimulating improvement of curriculum and preparing recommendations relating to the registration of programs leading to licensure. Doctoral degree in a related professional field is desirable but not essential. Applicants should have appropriate and extensive professional experience in a 4-year college or university. Salary range \$13,170 to \$15,625 with appointment possible above the minimum. Excellent non-contributory retirement plan.

Candidates should send complete and accurate résumé to Bureau of Personnel, State Education Department, Albany, New York 12224.

(a) **Biochemist**, admin. ability; direct busy dept 300-bed hosp. bldg 200-bed annex; midw; \$15,000 to \$20,000. (b) **Microbiologist** assume responsibility famous medical research institute; e; \$15,000 to \$20,000. (c) **Biochemist**, radioactive labeled compound synthesis research; midE; \$15,000. (d) **Organic Chemist** R&D, leading drug mfr; E; \$12,000 up. (e) **Biology Prof** teach graduate students, direct research; state college; E; \$10,000 to \$13,000. Write Woodward Med. Pers. Bureau, 185 N. Wabash, Chicago 60601.

Professional placement services for 69 years

(a) **M.S. Clinical Chemist**, special chemistries, supervisory consultant; small midwestern hospital; \$13,000. (b) **M.S./Ph.D. Research Electron Microscopist**; brain studies; Central. (c) **Bio-medical Technician**, radioactive transfers; \$8900; East. Faculty Appointments: (d) **Ph.D. Zoologist**, Florida university. (e) **Ph.D.** (or near) **Microbiologist**; Midwest college. (f) **Ph.D. Embryologist**, biomedical background; January appointment; Southeast. Write Science Service, The Medical Bureau, 900 North Michigan Avenue, Chicago, Illinois 60611.

## POSITIONS OPEN

Applications are invited for appointments combining teaching and research in the Department of Anatomy of an expanding Health Sciences Centre. The department is responsible for instruction in gross anatomy, histology, oral histology, embryology, neuroanatomy and certain more specialized courses to students in several Faculties. Research encouraged. Rank and salary commensurate with training and experience. Write, giving pertinent information, to **Dr. M. L. Barr, Head, Department of Anatomy, Health Sciences Centre, University of Western Ontario, London, Canada.**

### BIOCHEMIST

Ph.D. with strong background in virology to pursue basic research of his own interest in the area of the chemical structure of virus molecules and their mode of action with cells. Permanent position. Send complete resume: **Virginia Institute for Scientific Research, P.O. Box 8315, Richmond, Virginia 23226. An equal opportunity employer.**

### BIOCHEMIST

Major research laboratory in California has challenging opening for M.S. or Ph.D. Biochemist to collaborate in research on drugs in the advanced development stage. A typical assignment will involve study of the transport and mode of action of a medicinal agent in animals. Skill in biochemical and instrumental analysis and experience in the use of isotopically labeled compounds are required. Excellent salary and outstanding employee benefit programs. If interested send complete resume to **SHELL DEVELOPMENT COMPANY, Agricultural Research Division, P.O. Box 3011, Modesto, Calif.**



An Equal Opportunity Employer

### BIOCHEMICAL ENGINEER

Prominent midwestern pharmaceutical manufacturer is seeking a Biomedical Engineer for its newly organized Research Computer Center. Candidates must possess a B.S. in engineering, mathematics or physics with M.S., Ph.D., or experience in biophysical science and computer technology. Position involves providing technical assistance in the acquisition, development, and use of computer and related instrumentation for the automation and analysis of biomedical, clinical, and laboratory data. Please send complete resume to:

**Technical Employment  
The Upjohn Company  
301 Henrietta Street  
Kalamazoo, Michigan 49001  
An equal opportunity employer**

## MICRO-BIOLOGIST

Ph.D. degree with 3-5 years' research experience, and background or interest in skin flora, for independent research directed toward long-range company goals. Comprehensive benefit program and relocation assistance. Salary open.

Send detailed resume to Personnel Director

### GILLETTE MEDICAL RESEARCH INSTITUTE

A Subsidiary of The Gillette Co.  
Dept. BR-3  
6221 North Capitol Street, N.E.  
Washington, D.C. 20011

## POSITIONS OPEN

### INSECT TOXICOLOGIST

Major agricultural research laboratory in California has challenging opening for Ph.D. Insect Toxicologist. Principal responsibilities will include studies of mode of action of insecticides, metabolism of toxicants in insects and the relationship of structure to toxicity. Requires recent Ph.D. in Entomology with minor in chemistry. Excellent salary and outstanding employee benefit programs.

If you are interested, please send complete resume to:  
**SHELL DEVELOPMENT COMPANY, Agricultural Research Division, P.O. Box 3011, Modesto, Calif.**

An Equal Opportunity Employer



### MICROBIOLOGICAL RESEARCH

M.S. or Ph.D. in microbiology. Applicants must be familiar with work dealing with heat sensitivity of spores and the factors that influence such sensitivity. Work will deal almost exclusively with this subject.

Excellent salary and benefits plus the stimulating atmosphere of an expanding research program. Exceptional opportunity for professional growth.

Send confidential resume to: **Manager-Employment, CAMPBELL SOUP COMPANY, 375 Memorial Avenue, Camden, New Jersey 08101.**

An equal opportunity employer

### MICROBIAL ENZYMOLOGIST

**Hazleton Laboratories**, a rapidly expanding company located in suburban Washington, D.C., requires a Microbial Enzymologist (Ph.D.) with a minimum of 1 to 3 years' experience in microbial metabolism, enzymology, or biochemical problems. Position entails direction of research programs including the detection of microbial ATP by firefly bioluminescent reactions, as well as microbial research and identification. Excellent employee benefit programs including profit sharing. Please write:

**Hall A. Acuff  
Assistant Personnel Manager  
HAZLETON LABORATORIES, INC.  
P.O. Box 30  
Falls Church, Virginia**

An equal opportunity employer

**Research Position** available for qualified person with B.S. or M.S. degree, major in chemistry or biological science with college courses in mathematics and physics. Problems being studied are in the field of hemostasis with the major interest in the adenosine nucleotides and blood coagulation. Opportunity for continuing graduate training. Applicants should submit curriculum vitae and state salary desired. This position is with the **Department of Physiology, Marquette University School of Medicine, at the Veterans Administration Hospital, Milwaukee, Wisconsin.**

**Dr. Shirley A. Johnson  
Research Service  
Woods Veterans Administration Hospital  
Milwaukee, Wisconsin, 53193**

## RESEARCH ASSISTANTS

Nuclear Research Laboratory has openings for recent B.S. and M.S. Biochemists to work as assistants in the areas of protein analysis and x-ray diffraction.

### PLEASE SEND RESUME

including record of course work to  
Assistant Personnel Manager

## BROOKHAVEN NATIONAL LABORATORY

Associated Universities Inc.  
UPTON, L.I., N.Y.

An Equal Opportunity Employer

## POSITIONS OPEN

### PREDOCTORAL AND POSTDOCTORAL TRAINING IN BIOENGINEERING

Opportunities for graduate students, Ph.D.'s and M.D.'s for advanced training with a research oriented group. Research areas include biological control systems, pattern recognition, neurophysiology, artificial intelligence, computer sciences and development of clinical diagnostic procedures. Extensive training program leading to Ph.D. for those with life science, physical science, mathematics or engineering backgrounds. Assistantships and traineeships from \$2400 to \$6000 are available. For more information write to: **Head, Bioengineering Section, Information Engineering Dept., Room 2433 UH, University of Illinois at Chicago Circle, P.O. Box 4348, Chicago, Illinois 60680**

### RESEARCH OPPORTUNITIES

Two openings exist in the Cardiovascular Laboratory of a large drug company's Research Institute which is opening on the outskirts of Toronto. A) **Scientist with bachelor's or master's degree;** preferably with some experience in animal experimental physiology. Salary range \$7200 to \$8000.

B) **Laboratory Assistant** with some experience in animal care and experimental procedures. Salary range \$4500 to \$5000.

We are seeking qualified personnel who would like to affiliate with a group dedicated to the efforts of new drug research and development. Our diversified company offers an opportunity for career growth in a world-wide organization.

Applications should be addressed in confidence to:

**Warner-Lambert Research Institute  
727 King Street West  
Toronto 2B, Ontario, Canada**

**SECTION SUPERVISOR** for clinical biochemistry laboratory. M.S. or B.S. degree with equivalent experience clinical chemistry; 579-bed university affiliated hospital. Duties include supervision of staff in expanding laboratory and participation with Ph.D. biochemist in developmental activities. Write to: **Personnel Director, St. Joseph Mercy Hospital, Ann Arbor, Mich.**

### Advanced Career Appointment

## HEAD OF CHEMISTRY R&D at FLOW LABORATORIES

Offering a career position of exceptional challenge and opportunity to an M.D. or Ph.D. in chemistry and biochemistry. The following attributes are desirable:

- Interest and experience in general field of biochemistry, specific interest in proteins, enzymes, nucleic acids; familiar with characterization of natural products.
- Proven ability to administer an independent biochemical research program.
- Imagination and creativity to suggest and initiate new biochemical research projects.

Flow Laboratories is a leading producer of tissue cultures. This position, which offers an attractive salary and liberal benefits, is located at the company's modern research facilities in Rockville, Maryland, a few miles north of the National Institutes of Health. Please send a detailed resume, including salary requirements, to: **Mr. B. Brooke Bright, Personnel Director.**

### FLOW LABORATORIES INCORPORATED

12601 Twinbrook Parkway  
Rockville, Maryland 20852  
(Suburb of Washington, D.C.)



An equal opportunity employer

POSITIONS OPEN

## Personnel Assistant

The Sterling Winthrop Research Institute, a division of Sterling Drug Inc., located in Rensselaer, N.Y., near Albany, has created a unique and challenging position for a Personnel Assistant. A minimum of 2 years general personnel experience in a biological or scientific research function is required. A degree is mandatory and a major in personnel administration is preferred. Responsibilities will include college recruiting, wage and salary, and general personnel administration. Some travel required to meet personnel recruiting needs.

*Interested candidates submit a detailed resume including salary requirements in complete confidence to C. E. Alford, Director of Personnel*

**STERLING-WINTHROP RESEARCH INSTITUTE**

Rensselaer

*An equal opportunity employer*

New York

## PHYSICAL CHEMISTS

Full time permanent positions are available as CHEMICAL LITERATURE ANALYSTS & ABSTRACTORS near large university in Columbus, Ohio.

Knowledge Foreign Language helpful, but not essential.

LIBERAL EMPLOYEE BENEFITS  
CALL COLLECT OR WRITE  
DR. PETER M. BERNAYS  
PERSONNEL DEPARTMENT

## CHEMICAL ABSTRACTS SERVICE

COLUMBUS, OHIO 43210  
614-293-7412

KEY to the WORLD'S CHEMICAL LITERATURE  
*An Equal Opportunity Employer*



## CHEMICAL ABSTRACTS SERVICE KEY TO THE WORLD'S CHEMICAL LITERATURE

Our continued growth has created full-time permanent positions for chemists in Columbus, Ohio

**ALL LEVELS OF TRAINING**

**ALL FIELDS OF INTEREST**

Foreign Language ability desirable

Write:

PERSONNEL DEPARTMENT  
CHEMICAL ABSTRACTS SERVICE  
THE OHIO STATE UNIVERSITY  
COLUMBUS, OHIO 43210



POSITIONS OPEN

### HOSPITAL DATA PROCESSING OPERATIONS RESEARCH COMPUTER SCIENCE

Opportunity for experienced individual to work on development of complete information processing system for large Midwestern hospital. Some background in systems, analysis, electrical engineering, operations research and/or digital computers would be of help. Send complete resume with salary requirements to **Box 274, SCIENCE**.

### Medical Communications Specialist

College graduate with broad training in biological/medical sciences plus experience in, or intimate familiarity with a medical communications unit, including the storage & retrieval of clinical data. Candidate should be capable of developing new documentation systems, utilizing automated methods.

Kindly send detail resume including salary requirements to  
Professional Employment Manager

**Schering Corp.**  
Bloomfield, New Jersey 07003  
*An equal opportunity employer*

Predoctoral Traineeships in Biochemistry are available at the University of Kentucky to qualified applicants who are U.S. citizens. Stipends for first-year Trainees are \$2,400 plus tuition, plus a \$500 allowance for each dependent. The department is well equipped and the research interests of the staff are diverse. Inquiries should be addressed to **Director of Graduate Studies, Department of Biochemistry, Medical Center, University of Kentucky, Lexington, Kentucky 40506**.

#### Serologist

Experienced blood group serologist to work in medical genetics; prefer college degree applicants at the bachelor's or masters's level; salary commensurate with experience, ability, and background; excellent benefits. Please apply at:

**Personnel Office**  
Indiana University Medical Center  
110 West Michigan Street  
Indianapolis, Indiana

## The Market Place

### SUPPLIES AND EQUIPMENT

#### • HYPOPHYSECTOMIZED RATS

Shipped to all points via Air Express  
For further information write

**HORMONE ASSAY LABORATORIES, Inc.**  
8159 South Spaulding Ave., Chicago 29, Ill.

### MAJOR BREAKTHROUGH!!

Cholesterol, Triglycerides and  
Non-Esterified Fatty Acids

Automated and Reproducible  
at Reasonable Cost



**Metabolic Research Foundation**

2201 W. Holcombe Boulevard  
Houston, Texas 77025

**MRF** Phone: 713-664-4932

# Convenience in pH

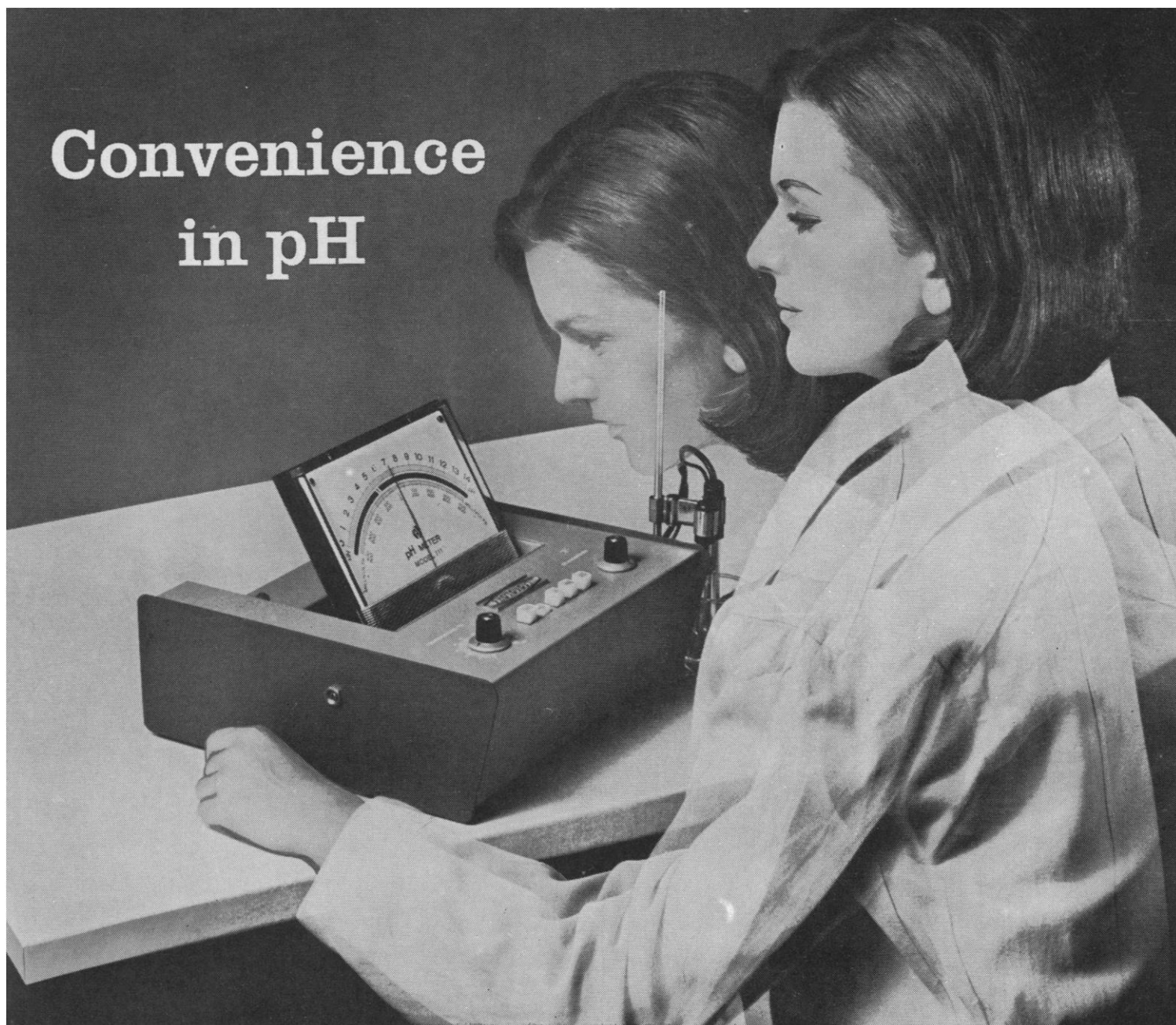

**No need to squint or squirm. New Photovolt pH Meter 111 has unique tilting meter for precise glare-free reading and pushbutton controls for convenient operation.**

**Ask your Laboratory Supply Dealer or write for bulletin.**



**Photovolt Corporation, 1115 Broadway, New York, N.Y. 10010**





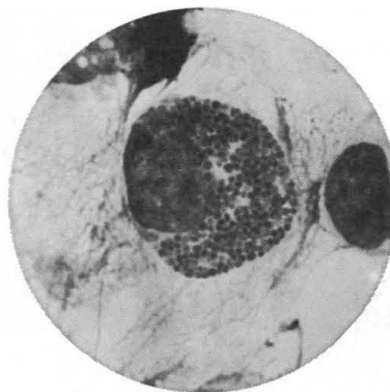

**The AO Microstar gives you flat field optics and more...**

**It gives you versatility never before possible  
in one microscope. To illustrate...**

**only AO Microstar® gives you all these extra features:**

**DUAL VIEWING MICROSCOPY:**

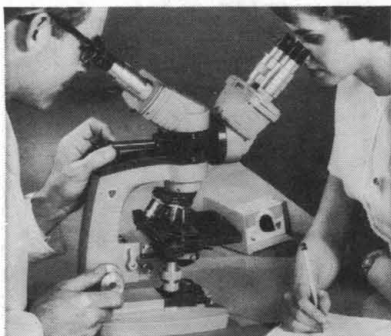

**There is nothing like it for teaching and consultations . . . simultaneous viewing plus an illuminated pointer that positions anywhere in the field.**

**GADGET-FREE PHOTOGRAPHY:**

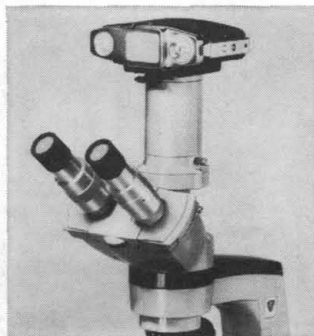

**Simple, most convenient photomicrographic system yet for black and white or color. Choice of 35mm or Polaroid.**

**RIGHT OR LEFT HAND STAGES:**

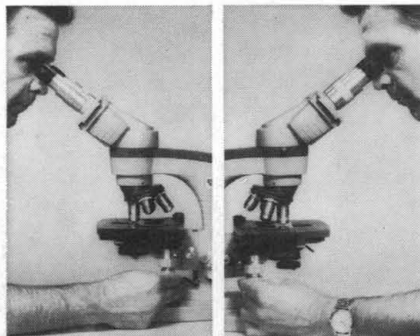

**Whether you prefer to face the front or back of the instrument . . . use your right or left hand . . . AO has the mechanical stage to fit your exact needs.**

And there are more . . . Superb color correction, timesaving "auto-focus", converging or parallel eyetubes, focusing nosepiece, viewing screen . . . See them all in one complete demonstration by your AO Representative. Contact him soon or write:

®REGISTERED TRADE MARK AMERICAN OPTICAL COMPANY



**AMERICAN OPTICAL COMPANY**  
INSTRUMENT DIVISION • BUFFALO, NEW YORK 14215

IN CANADA: P.O. Box 130, Postal Station R, Toronto 17, Ontario