

METROHM

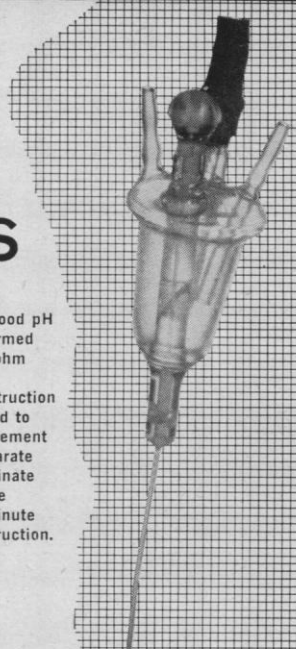

BLOOD and OTHER ELECTRODES



The pH value of blood varies only within a narrow range. Thus, the measurement of blood pH is unusually demanding and must be performed with high accuracy. For this work the Metrohm blood measuring chains offer some distinct advantages, including: liquid jacketed construction which permits the electrode to be connected to a circulating thermostat so that the measurement can be made almost instantaneously—separate indicating and reference electrodes to eliminate the possibility of disturbing potentials at the diaphragm—anaerobic measurements in minute quantities—plus, a handy and sturdy construction.

A complete line of regular and unbreakable glass electrodes as well as reference and metal electrodes is also available.

SEND FOR COMPLETE DESCRIPTIVE CATALOG P25

BRINKMANN

C. A. BRINKMANN & CO.
115 CUTTER MILL ROAD, GREAT NECK, N. Y.

VARICORD

VARIABLE-RESPONSE RECORDER

for densitometry in paper electrophoresis

Recording function electrically adjustable from linear to logarithmic and trans-logarithmic

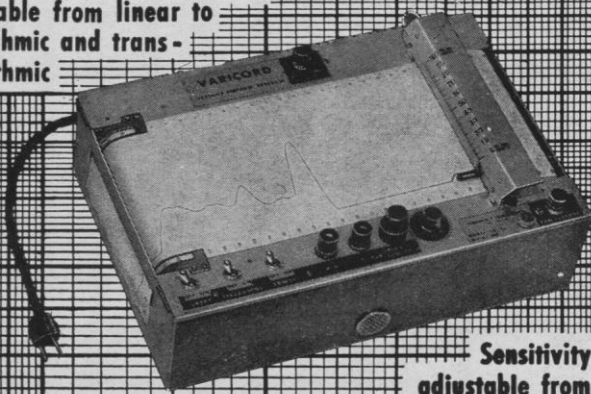

Sensitivity adjustable from 10 to 200 millivolts

Designed specifically to be used with scanning densitometers for correctly-compensated quantitative evaluation of electrophoretic patterns on filter paper

Write for Bulletin #1100

Also: Densitometers pH Meters Colorimeters Fluorescence Meters Electronic Photometers Multiplier Photometers

PHOTOVOLT CORP.

95 Madison Ave. New York 16, N. Y.

SCIENTISTS and ENGINEERS

GOVERNMENT and NON-GOVERNMENT



SAVE UP TO \$30 OF EVERY \$100

THAT YOU SPEND ON Auto Insurance

IMPORTANT NEWS FROM GEICO

If you are in Non-Government employment in a technical or professional capacity, you are now entitled to the same guaranteed savings on auto insurance that government employees have enjoyed for 22 years.

Standard Family Policy. You get the Standard Family Auto Policy, the same policy used by nearly all leading insurance companies.

Personal 24-Hour Claim Service. Your GEICO claim representatives stand ready to help you day and night—24 hours a day. Settlements are prompt and fair without red tape.

819 Claim Representatives, Coast-to-Coast, to serve you wherever you drive in the U. S., its possessions, and Canada.

Satisfies All Laws. Your GEICO policy can comply with all Financial Responsibility Laws and the compulsory insurance requirements in New York and North Carolina.

Guaranteed Savings. You save a full 30% on Collision coverage—as much as 30% on Comprehensive coverage and 25% on Liability coverage. Average country-wide savings for all auto insurance coverages is 25%.*

GEICO rates are on file with state insurance regulatory authorities and are guaranteed by GEICO to represent above savings from Bureau Rates.

Pay in Installments if you wish.

Over 550,000 Policyholders—97% renew their expiring policies every year.

*In Texas where rates prescribed by the State Board of Insurance must be charged, dividends up to 30% are being paid on currently expiring policies.

Here Is How GEICO Can Offer You Such Big Savings

GEICO'S "direct-to-the-policyholder" sales system successfully eliminates the major expenses of the customary method of selling insurance. GEICO insures only drivers in "preferred risk" occupational groups—that is, careful drivers who are entitled to preferred rates.

MAIL COUPON TODAY FOR YOUR EXACT RATE
NO OBLIGATION • NO AGENT WILL CALL

Must Be Over Age 21 and Under 65 111

Name.....

Residence Address.....

City..... Zone..... County..... State.....

Age..... ☐ Single ☐ Married ☐ Male ☐ Female

Occupation.....

Location of Car (if different from residence address).....

Is car principally kept and used on a farm or ranch?.....

Yr.	Make	Model (Dlx., etc.)	Cyl.	Body Style	Purchase Date	<input type="checkbox"/> New
					Mo. Yr.	<input type="checkbox"/> Used

1. (a) Days per week car driven to work?..... One way distance is.....miles.
(b) Is car used in any occupation or business? (Excluding to and from work)
☐ Yes ☐ No

2. Additional male drivers under age 25 in household at present time:

Age	Relation	Married or Single	% of Use



GOVERNMENT EMPLOYEES INSURANCE COMPANY

Capital Stock Company not affiliated with U. S. Government
WASHINGTON 5, D. C.

GOVERNMENT EMPLOYEES INSURANCE CO.

Government Employees Insurance Bldg. Washington 5, D. C.

New Products

The information reported here is obtained from manufacturers and from other sources considered to be reliable. Neither Science nor the writer assumes responsibility for the accuracy of the information. All inquiries concerning items listed should be addressed to the manufacturer. Include the department number in your inquiry.

■ **VACUUM SYSTEM** is a mobile unit that will produce vacuum in the range 250 to 0.5 mm-Hg and hold within ± 0.2 mm-Hg in an airtight system. The system uses a mechanical pump with free-air capacity of 58 lit./min. The pump runs continuously, evacuating a ballast tank connected to the rest of the system through a solenoid valve. The latter is controlled by a mercury regulator working through a relay. (Fisher Scientific Co., Dept. Sci292, 717 Forbes St., Pittsburgh 19, Pa.)

■ **LIGHT SOURCE** for high-speed photography is a spark-type point source. The source may be triggered with a 500-volt pulse of 2 μ sec duration. Four models are available with energies at 20 kv of 2 to 20 joules and spark duration from 0.3 to 1 μ sec. Source size ranges from 0.015 to 0.060 in. in diameter. The outer cylindrical case serves as a shield for radio frequencies. (Avco Corp., Dept. Sci334, 201 Lowell St., Wilmington, Mass.)

■ **CATHODE-RAY-TUBE TRANSFER LENS** provides a full-size image at object-to-image distance of 17.6 in. A $4\frac{1}{2}$ -in. diagonal format can be covered. Relative aperture ranges from $f/2$ to $f/22$. The lens is color-corrected over the range 4200 to 5200 Å. A reflecting unit and a motorized adjustment of the lens iris are optional auxiliaries. Full-range operation of the iris by the latter requires less than 10 sec. (Perkin-Elmer Corp., Dept. Sci295, Norwalk, Conn.)

■ **CHROMATOGRAM SCANNER** for tritium, carbon-14, and sulfur-35 counts simultaneously both sides of one or more continuous strips up to 50 ft long. The entire strip is enclosed within the gas-filled scanner housing. Two facing gas-flow detectors accept collimated radiation from both sides of the strip and transmit total activity to a recorder. Ten scanning speeds are selectable. (Atomic Accessories Inc., Dept. Sci341, 244-02 Jamaica Ave., Bellerose 26, N.Y.)

■ **GAUSSMETER** is a direct-reading instrument for measurement of direction and magnitude of magnetic flux. Operation depends on the Hall effect: a thin wafer of high-purity indium arsenide with a temperature coefficient of 0.1 percent is used. The wafer element is

0.019 in. thick and 0.125 in. wide. The active area is a circle 0.0625 in. in diameter. Three ranges cover 0 to 300, 0 to 3000, and 0 to 30,000 gauss. The instrument will read d-c flux in the presence of a strong a-c field. Power supply is a built-in 4.5-volt battery. (F. W. Bell, Inc., Dept. Sci342, 1356 Norton Ave., Columbus 6, Ohio)

■ **MONOCHROMATOR** uses a 15,000-lines-in-plane grating as the dispersing element. Reciprocal dispersion is 70 Å/mm. Slit widths are variable from 0 to 1 mm. Wavelength range is 200 to 1000 $m\mu$. The instrument is reversible and can be mounted with slits vertical or horizontal. (Hilger and Watts, Dept. Sci323, 98 St. Pancras Way, Camden Rd., London N.W. 1, England)

■ **METALLOGRAPH** for microscopic study and photography of radioactive materials is remotely controlled. The instrument is built around the manufacturer's research metallograph and includes a control panel built into a shielding shell and mounting base that accepts whatever shielding material is desired. (Bausch and Lomb Optical Co., Dept. Sci336, Rochester 2, N.Y.)

JOSHUA STERN

National Bureau of Standards,
Washington, D.C.

new england nuclear

THYMIDINE-2-C¹⁴

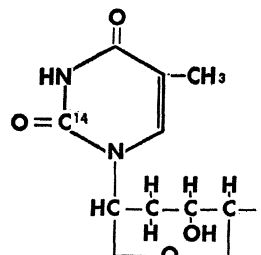

CATALOG ON REQUEST

new england nuclear corp.

575 ALBANY STREET, BOSTON 18, MASS. Liberty 2 5964

LOW COST

Gas Chromatography

CENCO®

VAPOR PHASE ANALYZER



Newest instrument completely versatile, proved for industrial control and research. Obtains chemical separations in minutes. Provides reproducible qualitative and quantitative analyses quickly and at low cost. Write for Bulletin 275.

No. 70130: complete with gas sampling valve but without recorder \$995.00



CENTRAL SCIENTIFIC CO.
1718-M Irving Park Road • Chicago 13, Ill.
Branches and Warehouses — Mountlainside, N. J.
Boston • Birmingham • Santa Clara • Los Angeles • Tulsa
Houston • Toronto • Montreal • Vancouver • Ottawa

GYROTORY® SHAKER

MODEL
G52

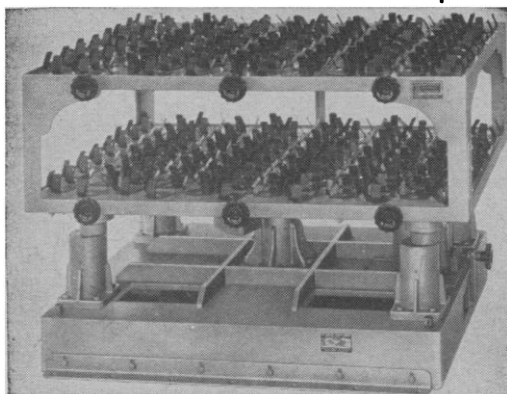

Large Capacity, Powerful Rotary Shaker
Precision Built for Continuous Duty

- Variable speeds of 150-350 rpm, with 2" stroke.
- Heavy duty, 5 eccentric shaft stabilizing system.
- Positive, uniform shaking to ALL flasks.
- Continuous, quiet, cool and dependable operation.
- Holds a variety of flasks on 6 removable trays.
- Model TR available with reciprocating motion.



Write for Catalog G52-129S
NEW BRUNSWICK SCIENTIFIC CO., INC.
PRECISION LABORATORY APPARATUS
P.O. BOX 606, NEW BRUNSWICK, NEW JERSEY

METROHM



PISTON BURETTES

The Metrohm Piston Burette is offered in two models, hand-operated and motor driven. The principle is that of a piston replacing a liquid in a cylinder. The piston is moved by a spindle, which is turned by hand or by a motor. Filling and discharging is controlled by a three-way stopcock. Both the glass cylinder and the teflon piston may be instantly removed for cleaning.

Because of the close tolerances of the bore, the nominal accuracy of the Piston Burette is at least equal to a precision burette of standard design. Actual accuracy is superior because of the elimination of reading errors in viewing the meniscus and because no titrant can adhere to the walls of the burette.



SEND FOR COMPLETE DESCRIPTIVE CATALOG H22

BRINKMANN

C. A. BRINKMANN & CO.
115 CUTTER MILL ROAD, GREAT NECK, N. Y.

PERSONNEL PLACEMENT

CLASSIFIED: Positions Wanted, 25¢ per word, minimum charge \$4. Use of Box Number counts as 10 additional words. Payment in advance is required. Positions Open, \$33 per inch or fraction thereof. No charge for box number.

COPY for classified ads must reach SCIENCE 2 weeks before date of issue (Friday of every week).

DISPLAY: Rates listed below—no charge for Box Number. Monthly invoices will be sent on a charge account basis—provided that satisfactory credit is established.

Single insertion	\$33.00 per inch
4 times in 1 year	30.00 per inch
7 times in 1 year	28.00 per inch
13 times in 1 year	27.00 per inch
26 times in 1 year	26.00 per inch
52 times in 1 year	25.00 per inch

For PROOFS on display ads, copy must reach SCIENCE 4 weeks before date of issue (Friday of every week).

Replies to blind ads should be addressed as follows:

Box (give number)
Science
1515 Massachusetts Ave., NW
Washington 5, D.C.

POSITIONS WANTED

Electron Microscopist, cytologist Ph.D. Desires staff teaching and research position university medical, zoology, or biology department. Grant support. Publications. Box 18, SCIENCE. 1/29

(a) **Pharmacology** M.S. major, chemistry minor; 1 year of immunology research, 3 years of pharmacology research on compounds for analgesic activity; desires commercial research position. (b) **Bacteriology** Ph.D. with research, medical and public health experience; prefers medical bacteriology, academic, or research appointment. S1-5 Medical Bureau, Inc., Science Division, Burneice Larson, President, 900 North Michigan Avenue, Chicago. X

POSITIONS WANTED

Biologist, Ph.D., 11 years' teaching experience. Numerous publications. Box 14, SCIENCE. 1/29; 2/5, 12

Teacher, Ph.D. (biochemistry), 44, male. Nine years of teaching undergraduate and graduate; 8 years of pharmaceutical research. Desires position in college emphasizing quality teaching. AAAS, ACS, Sigma Xi, publications. Available June 1960. Box 21, SCIENCE. X

POSITIONS OPEN

Biologist, Ph.D., to teach either cytogenetics, botanical sciences, or mammalian physiology in a Catholic university. Rank and salary open. Box 22, SCIENCE. 2/5, 12

Electron Microscopist, Ph.D. or equivalent. Research institute, New York. Well-equipped and adequately staffed air-conditioned laboratory. Must have training and experience in all phases of preparation tissues and in handling machine. Box 20, SCIENCE. 2/5, 12

Plant Pathologists, Entomologists, Chemists—Ph.D. or equivalent, to supervise research projects in herbicides, fungicides, growth regulators, nematocides, and insecticides. Preferably with training or experience in entomology, plant pathology, organic chemistry, and plant physiology. Non-supervisory positions also available.

Inorganic or Physical Chemist, Ph.D., 0-5 years' experience for exploratory research in fertilizer technology.

Send résumé to Dr. David M. Clark, W. R. Grace & Co., Washington Research Center, Clarksville, Maryland. X

Research and Teaching Assistantships available for graduate students. Programs in metabolism, mechanisms of biological reactions, muscle physiology, and enzyme chemistry. Stipends \$3000 per year. Applications invited for immediate consideration or for next academic year. Personal interviews arranged for promising candidates. Write Chairman, Department of Pharmacology, St. Louis University School of Medicine, St. Louis 4, Missouri. 2/5

POSITIONS OPEN

—ENDOCRINOLOGIST—

Ph.D.-level scientists with background in biochemistry and physiology. Prefer candidate with some industrial experience involving endocrine screening program.

—ORGANIC CHEMIST— (Antibiotic Research)

Ph.D. organic chemistry including training in physical and biochemistry plus experience with analytical procedures and antibiotic isolation and purification techniques.

Please send curriculum vitae to Personnel Director

SCHERING CORP.

60 Orange St. — Bloomfield, N.J.

Medical Technician, male or female, B.S. preferred, research laboratory. Paraffin sectioning, H and E plus special staining. Some experience required. Dr. J. Christensen, St. Barnabas Medical Center, High St., Newark, N.J. 2/5, 12

PATHOLOGIST under 35, Ph.D., M.D., or D.V.M. to assist department head. Experience in comparative, diagnostic and experimental pathology required. Excellent working conditions and opportunity for research. Address inquiries to:

**EMPLOYMENT DIVISION
ABBOTT LABORATORIES
NORTH CHICAGO, ILLINOIS**

Research Biochemist, male or female, B.S. or M.S. Major chemistry, minor biological sciences. Varied routine animal experiments and enzyme studies. Send résumé Dr. H. Gordon, St. Barnabas Medical Center, High St., Newark, N.J. 2/5, 12

POSITIONS OPEN

PLANT PATHOLOGIST

M.S. or Ph.D. for Research-Service Department of national seed processing firm to headquarter in Midwest. Responsibilities include pathological research in conjunction with breeding programs with emphasis on corn, sorghum and forage crops. Salary open. Include summary of major academic accomplishments in initial application.

Box 23, SCIENCE

(a) **Pharmacologist**, Ph.D., sufficient medical study for orientation; prefer teaching, research experience; prominent midwestern pharmaceutical concern; \$10,000; university center. (b) **Biochemist**; Ph.D. to head blood chemistry laboratory, 400-bed university hospital; excellent southern location. (c) **Virologist-Tissue Culturist**; Ph.D. trained or experienced in isolation of viruses, cultivation cell cultures for research on problems related tumor viruses; new building, newly organized eastern research group in affiliation prominent medical center. (d) **Biochemist**; M.S. preferred to head section in well-departmentalized laboratory also serving other area hospitals as well as 400-bed general hospital; specialized medical staff; midwestern university center. (e) **Biochemist-Biologist**; interested molecular biology, experienced tissue culture techniques and/or virology; studies in nucleic acid metabolism, structure, function; university-affiliated research institute; Southwest. Woodward Medical Bureau, Ann Woodward, Director, 185 North Wabash, Chicago. X

PHARMACOLOGIST

Person capable of assuming complete charge of pharmacological testing and investigations. Salary Open.

SCHIEFFELIN & CO., N.Y. City
Phone 5Spring 7-1500

PSYCHOPHARMACOLOGIST

Research position for a Ph.D. in experimental psychology, familiar with operant and respondent conditioning of animals.

Research training or experience in the fields of pharmacology and physiology would be highly desirable.

The position would involve supervision of an existing well-equipped laboratory and collaboration with a neurophysiologist and an inter-disciplinary research program on behavior and the elucidation of drug action. Research of personal interest would be encouraged.

Please send complete curriculum vitae.

Employment Office
LEDERLE LABORATORIES
AMERICAN CYANAMID CO.
Pearl River, New York

Research Scientists, Ph.D. or M.S. in physiology, microbiology, botany, entomology, or allied fields for tumor virus research at medical college, East. (b) **Cardiovascular Pharmacologist Group Leader** for research, evaluation of studies, supervising duties for large pharmaceutical firm, Midwest. (c) **Physiology Faculty Appointment** to teach technology and nursing students and conduct research in broad areas; university in Midwest. (d) **Virologist** trained in tissue culture for tumor virus research; new building in large medical center, East. (e) **Biochemist** for original research on metabolic processes and body fluids using newest techniques; pharmaceutical firm, East. (f) **Microbiologist** for enzyme and fermentation research for established chemical manufacturer, around \$10,000; Midwest. (g) **Clinical Biochemist** for new hospital, \$9000-\$10,000 year; California. (h) **Senior Pharmacologist**, Ph.D. or M.D. as head of drug and evaluation program, \$15,000 year; drug manufacturer, Midwest. St-5 Medical Bureau, Inc., Science Division, Burnice Larson, President, 900 North Michigan Avenue, Chicago. X

Position in Mathematics-Physics for second semester 1 February-30 June 1960. Salary \$4000. Opportunity for retired professor or recent Ph.D. candidate. Complete credentials and personal history must be sent to Chairman, Department of Science and Mathematics, State University College of Education, Plattsburgh, N.Y. 1/29

POSITIONS OPEN

TURF SPECIALIST

M.S. or possibly Ph.D. for Research-Service Department of national seed processing firm to headquarter in Midwest. Primary emphasis on the evaluation and/or development of turf products, including herbicides. Turf-grass evaluation. Good grounding in chemistry essential. Training in turf management desirable but not necessary if background in agronomy, soil science and/or plant physiology. B.S. would be considered if experienced. Salary open. Include summary of major academic accomplishments in initial application.

Box 24, SCIENCE

FELLOWSHIPS

University of Bristol. Applications are invited from qualified candidates of any nationality for **I.C.I. Research Fellowships** in chemistry, biological chemistry, engineering, pharmacology, physics, or related subjects, to which some appointments may be made to date from 1 October 1960, for a period of up to 3 years. The salary will be within the range £700-£1000 per annum. Applications (3 copies) stating age, qualifications and experience, publications, research work in progress, and an outline of the proposed field of research, with the names of two referees, should be received before 1 March 1960, by the Registrar. (Candidates overseas may send one copy only by airmail.) X

SCHOLARSHIPS

McMaster University, Graduate Scholarships in Biology. Applications are invited for graduate research scholarships from qualified students wishing to work toward the M.Sc. and Ph.D. degrees. The stipend for a 12-month period is from \$1900 to \$2800, including laboratory assistantship. Research in progress: Systematics, ecology, and nutritional physiology of aquatic and bloodsucking Diptera, emphasizing Simuliids; population dynamics of grasshoppers (D. M. Davies). Sensory physiology and behavior in fish; limnological significance and trace elements in lake bottom sediments (H. Kleerekoper). Viruses and virus vectors emphasizing wild plant and crop plant problems; cytology of healthy and diseased tissues employing viruses and radioactive tracers (W. D. MacClement). Comparative physiology of sporulation and growth in Ascomycetes; effect of radiation on cell division in yeast (J. J. Miller). Autoradiography; activation autoradiography; histochemistry and blood chemistry in experimental diabetes; comparative endocrinology and tissue repair (P. F. Nace). Experimental embryology and developmental morphology emphasizing fructifications: palaeobotany-organic terrain (aerial and ground interpretation of muskeg); macro- and microfossil analysis for all horizons, including palaeoecological and palynological approaches (N. W. Radforth).

Prospective applicants should write for further information to Prof. H. Kleerekoper, Chairman, Department of Biology, Hamilton College, McMaster University, Hamilton, Ontario, Canada. Application forms both for scholarships and graduate study are obtainable from the Dean of Graduate Studies and must be returned to him normally by 1 March 1960, accompanied by university transcript and letters of recommendation from two professors. 2/5, 12

The Market Place

BOOKS • SERVICES • SUPPLIES • EQUIPMENT

DISPLAY: Monthly invoices will be sent on a charge account basis—provided that satisfactory credit is established.

Single insertion	\$33.00 per inch
4 times in 1 year	30.00 per inch
7 times in 1 year	28.00 per inch
13 times in 1 year	27.00 per inch
26 times in 1 year	26.00 per inch
52 times in 1 year	25.00 per inch

For PROOFS on display ads, copy must reach SCIENCE 4 weeks before date of issue (Friday of every week).

BOOKS AND MAGAZINES

SCIENTIFIC JOURNALS WANTED

Sets, Runs and Volumes bought at top prices. Your wants supplied from our Back Files of over 3,000,000 periodicals. Abrahams Magazine Service, N. Y. 3, N. Y.

BOOKS AND MAGAZINES

Your sets and files of scientific journals

are needed by our library and institutional customers. Please send us lists and description of periodical files you are willing to sell at high market prices. Write Dept. A3S, CANNER'S, Inc. Boston 20, Massachusetts

PROFESSIONAL SERVICES

HISTOLOGY

for

Industry and Research

GEORGE L. ROZSA, M.D.

143 Linwood Ave. Buffalo 9, New York

GRant 7165

PATHWAY RESEARCH LABORATORIES, Inc.

Fluorescent Antibody Reagents and Antisera

Contract Research and Consulting in Microbiology and Biochemistry

Write for our free brochure

11102 South Artesian Avenue
Chicago 43, Illinois

SUPPLIES AND EQUIPMENT

Miniature, All-Purpose CALCULATOR

A precision instrument that will do all the calculations of larger expensive desk models. Weighs only 8 oz. Fits Hand. Fast, accurate, sturdy... completely portable. Ideal for all on-the-spot calculating. Fully guaranteed. Write for Free literature, prices, name of nearest dealer. THE CURTA COMPANY Dept. 501 14435 Cohasset St. Van Nuys, Calif.

Laboratory Animals

Mice Rats Hamsters Guinea Pigs Rabbits
Information sent on request
H. S. HURLBURT
Animal Research Center, Bainbridge, N.Y.
WOrth 7-5415

YOU NEED THIS FREE CATALOG FOR YOUR FILES

Serums, antisera and bloods of all kinds for technicians and tissue culture laboratories. No salesman will call.

COLORADO SERUM CO.

4950 York St. • MAin 3-5373 • Denver 16, Colo.

SWISS MICE

BACTERIOLOGICAL AND GROSS TISSUE STUDY TECHNIQUES USED IN OUR QUALITY CONTROL

HUNTINGDON FARMS, INC.
2548 NORTH 27th ST. PHILA. 32, PA.

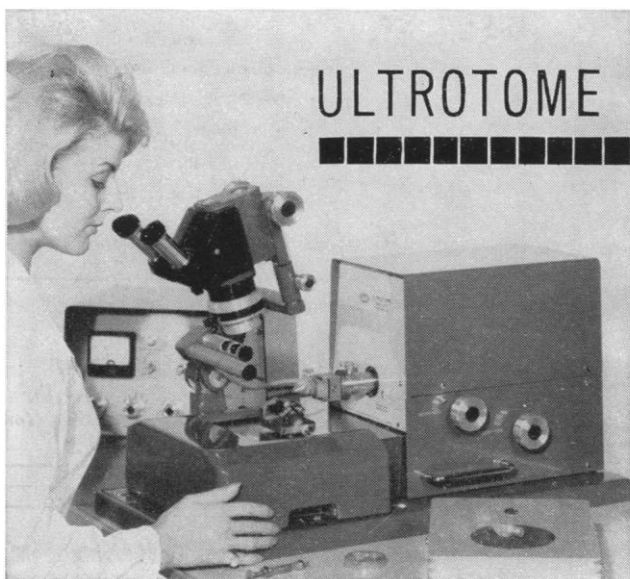

ULTROTOME

sections for better electron microscopy

The NEW LKB 4800 Ultrotome ALONE will feed your electron microscope with unbroken series of large-sized uniform sections

- Both push-button controlled and gentle automatic cutting.
- Five constant cutting speeds from 2 to 50 mm/sec (can be reselected any time during cutting).
- Controlled by separate transistor unit, so that even untrained operators can handle it.
- Three independent feed systems down to 50 Å per cut (linearized thermal, micro-mechanical, macro-mechanical).
- A single high-power stereo-microscope for inspecting knife edge, preparing specimen, and observing cutting.

In the U.S. and Canada:

LKB INSTRUMENTS, INC.

IN WASHINGTON'S SCIENCE INDUSTRY CENTER

5451 RANDOLPH ROAD, ROCKVILLE, MARYLAND

Write for bulletin
"Modern
Ultra-Microtomy"

Other countries:

LKB-PRODUKTER FAB

P.O.B. 12220, Stockholm 12, Sweden



LKB instruments are sold and serviced by authorized LKB distributors in more than 40 countries throughout the world.

The Standard Books in Their Field

"This book is a notable achievement . . . by far the most authoritative, scholarly, and complete treatment of the aquatic fungi that has ever appeared. . . .—THE QUARTERLY REVIEW OF BIOLOGY.

Second Revised and Enlarged Edition

AQUATIC PHYCOMYCETES

By Frederick K. Sparrow, Jr.

Aquatic Phycomycetes has been the standard work in its field since 1943. Now Dr. Sparrow expands and updates his account of all the microscopic phycomycetous fungi down to the level of species.

New to this edition are taxonomic descriptions of genera Saprolegniaceae as well as citations of new taxa in that family. A key to the aquatic species of genus *Pythium* has been added. Also new is an account of *Ancylistes* of the Entomophthorales.

All totaled, 8 orders, 24 families, 152 genera, and 781 species are described.

1214 pages 91 plates \$22.50

"The first exhaustive treatment of the lichens to originate in the U.S.A., this opus . . . will fill a long felt want in the botanical reference shelves of our college and scientific libraries."—THE BIOLOGIST.

Reissued by Request

THE LICHEN FLORA OF THE UNITED STATES

By Bruce Fink

In response to numerous inquiries from botanists who find this work still indispensable, *The Lichen Flora of the United States* is once again available. First published in 1935, it now contains a new Preface by Alexander H. Smith.

The book presents a general discussion of the morphology and reproduction of the group. There are descriptions of 1,578 species, varieties, and forms, belonging to 178 genera and 46 families.

438 pages 47 plates \$12.50

THE UNIVERSITY OF MICHIGAN PRESS/Ann Arbor

Here's how you can
MEASURE OPTICAL PATH DIFFERENCE
with the AO-Baker Interference Microscope

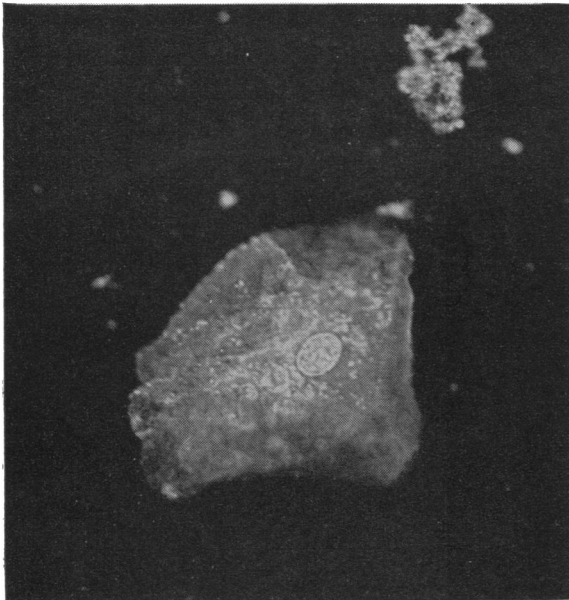

1. First, as shown in the photomicrograph* above, the microscope analyzer was rotated until the background was brought to extinction. Readings were taken directly from the analyzer scale. Averaged settings resulted in reading of 70.4°.

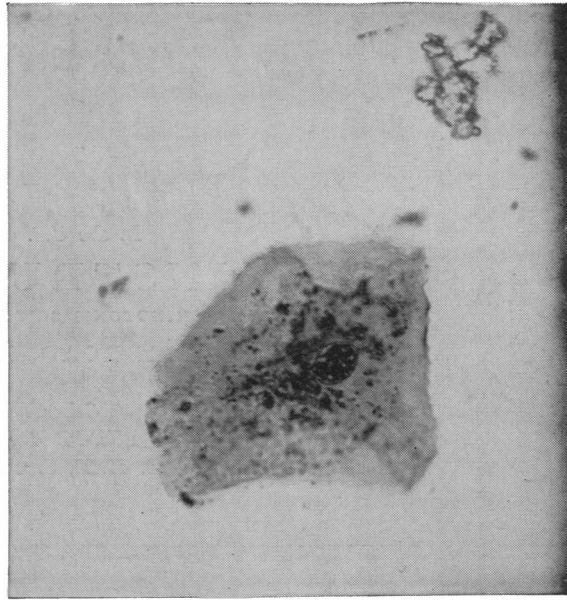

2. Next, the analyzer was rotated until the nucleus of the cell was brought to extinction. Averaged settings resulted in reading of 138.2°.

3. The Optical Path Difference, in degrees, is *twice* the difference between the two readings:

$$OPD = 2 (138.2^\circ - 70.4^\circ) = 135.6^\circ, \text{ or } OPD = \left(\frac{135.6^\circ}{360^\circ} \right) .546 = .206 \text{ Microns.}$$

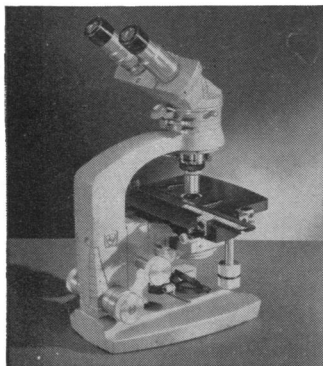

Optical path difference measurements can be made to an optimum accuracy of 1/300 wavelength. This unique ability to measure optical path thicknesses is in itself of great importance. But even more important, these measurements can be converted into a variety of quantitative information of great potential value. Water and protein content of a cell, for example, may be measured. Materials such as glass, plastics, emulsions, textiles can be examined.

While the AO-Baker Interference Microscope is primarily a quantitative instrument, it also offers unique advantages for qualitative observations through variable intensity contrast and dramatically effective variable color contrast.

*Photomicrographs taken by Mr. Lynn C. Wall, Medical Division, Eastman Kodak Co. Data: Epithelial Cell.
 AO-Baker Interference Microscope, 40X Shearing objective, 10X eyepieces. Corning filter CS4-120 with AO
 Model 630 Pulsarc Illuminator to transmit monochromatic light at .546 microns.

WRITE FOR COMPLETE INFORMATION



Dept. A-5

Please Send me your **NEW COLOR BROCHURE SB7** on the
AO-BAKER INTERFERENCE MICROSCOPE.

NAME _____

ADDRESS _____

CITY _____ ZONE _____ STATE _____