

SCIENCE

VOL. LVII APRIL 6, 1923 No. 1475

The American Association for the Advancement of Science:

The Life Cycle of the Protozoa: PROFESSOR CHARLES A. KOFOID..... 397

Pruning the Academic Tree: PROFESSORS E. S. REYNOLDS and R. T. HANCE..... 408

Cooperation of the Government in Scientific Work 410

Scientific Events:

Scientific Research in Austria in 1922; Physics in Industry at the Wembley Laboratories; The University of Michigan Biological Station; Russian Exiled Intellectuals in Berlin..... 411

Scientific Notes and News..... 413

University and Educational Notes..... 416

Discussion and Correspondence:

Weatherwax on Maize Endosperm: PROFESSOR E. M. EAST. *New Occurrence of the Belt Terrane in Montana:* O. W. FREEMAN. *The Scales of the Fossil Fish Eobrycon:* PROFESSOR T. D. A. COCKERELL 416

Scientific Books:

Loftfield on the Behavior of Stomata: PROFESSOR RAYMOND J. POOL..... 418

Special Articles:

Sparkless Sparks: PROFESSOR CARL BARUS 420

The American Association for the Advancement of Science:

Report of the Treasurer: DR. ROBERT S. WOODWARD. *Financial Report of the Permanent Secretary:* PROFESSOR BURTON E. LIVINGSTON 421

SCIENCE: A Weekly Journal devoted to the Advancement of Science, publishing the official notices and proceedings of the American Association for the Advancement of Science, edited by J. McKeen Cattell and published every Friday by

THE SCIENCE PRESS

100 Liberty St., Utica, N. Y. Garrison, N. Y.
New York City: Grand Central Terminal

Annual Subscription, \$6.00.

Single Copies, 15 Cts.

Entered as second-class matter January 21, 1922, at the Post Office at Utica, N. Y., Under the Act of March 3, 1879.

THE LIFE CYCLE OF THE PROTOZOA¹

THE obligation which this occasion brings offers a challenge to the zoologist whose pleasant privilege it is to address you, to summon from his experience his ripest judgment upon the problems of greatest interest in his field of investigation. It affords him the opportunity to round up his vagrant ideas, to corral his scattered observations and to brand them with the symbols which we all recognize. He must therefore leave the specialized field in which he ranges and come into the arena of our common and central problems.

The Protozoa, according to our generally accepted view of the evolution of the animal kingdom, stands at the base of the animal tree of life. From them have sprung, perhaps in a polyphyletic fashion, the other phyla. The structure of the collar cells of the Porifera suggests the origin of this phylum from the Choanoflagellata. The occurrence of nematocysts, tentacles and eyespots in the Dinoflagellata turns our attention from them to the Cœlenterata, while some ciliates and the platyhelminthes have much in common. Be this as it may, the Protozoa are found in the oldest fossiliferous rocks, and the genera of Radiolaria therein conform rather closely to genera living to-day, while the fossil Dinoflagellata of the flints of Delitzsch are scarcely distinguishable from species living in the modern seas. The striking similarities of the most ancient fossil Protozoa to recent ones afford some ground for the inference that the Protozoa living to-day differ but little from those when life was young. We may therefore turn to this group with some confidence that the phenomena which we discover therein to-day are

¹ Vice-presidential address before Section F—Zoology of the American Association for the Advancement of Science and presidential address before the American Society of Zoologists at Boston, December 27, 1922.

Cornell University Medical College

First Avenue and Twenty-eighth St.
NEW YORK CITY

The first year of the course is also
offered at Ithaca, N. Y., subsequent
years at New York City only.

For Information Address
THE SECRETARY

Johns Hopkins University Medical School

The Medical School is an Integral Part of the University
and is in the Closest Affiliation with the Johns Hopkins
Hospital.

ADMISSION

Candidates for admission must be graduates of approved colleges or scientific schools with at least two years' instruction, including laboratory work in chemistry, and one year each in physics and biology, together with evidence of a reading knowledge of French and German.

Each class is limited to 75 students, men and women being admitted on the same terms. Except in unusual circumstances, applications for admission will not be considered after July 1st.

If vacancies occur, students from other institutions desiring advanced standing may be admitted to the second or third year provided they fulfill our requirements and present exceptional qualifications.

INSTRUCTION

The academic year begins the Tuesday nearest October 1, and closes the second Tuesday in June. The course of instruction occupies four years and especial emphasis is laid upon practical work in the laboratories, in the wards of the Hospital and in the dispensary.

TUITION

The charge for tuition is \$300 per annum, payable in three installments. There are no extra fees except for rental of microscope, certain expensive supplies, and laboratory breakage.

The annual announcement and application blanks may be obtained by addressing the

Dean of the Johns Hopkins Medical School,
Washington and Monument Sts., Baltimore, Md.

SUMMER WORK FOR GRADUATES IN MEDICINE

Beginning Monday, June 4th, and ending Saturday, July 14th, a course in medical diagnosis, including laboratory exercises in clinical pathology and demonstrations in pathological anatomy, will be offered. The course will be limited to thirty students, fee \$100. Applications should be made to the Dean's Office.

SCHOOL OF MEDICINE Western Reserve University of Cleveland, Ohio

HIGH STANDARD OF ADMISSION*
RESTRICTED CLASSES
THOROUGH INSTRUCTION
LARGE CLINICAL FACILITIES
HIGH STANDARD OF SCHOLARSHIP

**Admission confined to students
having academic degrees and to
Seniors in Absentia.*

For information address:

THE REGISTRAR
1353 East 9th St., Cleveland, O.

YALE UNIVERSITY SCHOOL OF MEDICINE

Affiliated with the New Haven Hospital
and New Haven Dispensary

111TH SESSION

Reorganized on a full-time basis

Entrance Requirements: A minimum of three years (or its equivalent) of college including general biology, physics, general and organic chemistry, qualitative analysis, physical chemistry or laboratory physics, and either French or German.

**ALL THE GENERAL FACILITIES
OF THE UNIVERSITY ARE AVAIL-
ABLE TO MEDICAL STUDENTS**

As the number admitted to each class is limited, applications must be made before July 1.

Dean, Yale University School of
Medicine
NEW HAVEN, CONN.

NEW YORK HOMOEOPATHIC MEDICAL COLLEGE AND FLOWER HOSPITAL

Entrance Requirements: A minimum of two years of college work, which must include certain specified courses.

Instruction: Four years' duration; broad in scope; adequate laboratory and clinical facilities. Active dispensary service.

For catalog address:
THE REGISTRAR
1183 Avenue A, New York City

Marine Biological Laboratory Woods Hole, Mass.

INVESTIGATION
Entire Year
Facilities for research in Zoology, Embryology, Physiology, and Botany. Eighty-four private laboratories \$100 each for not over three months. Thirty tables are available for beginners in research who desire to work under the direction of members of the staff. The fee for such a table is \$50.00.

INSTRUCTION
July 3 to August 14, 1923
Courses of laboratory instruction with lectures are offered in Invertebrate Zoology, Protozoology, Embryology, Physiology and Morphology and Taxonomy of the Algae. Each course requires the full time of the student. Fee, \$75.00.

**SUPPLY
DEPARTMENT**
**Open the Entire
Year**

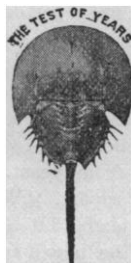

Animals and plants, preserved, living, and in embryonic stages. Preserved material of all types of animals and of Algae, Fungi, Liverworts and Mosses furnished for classwork, or for the museum. Living material furnished in season as ordered. Microscopic slides in Zoology, Botany, Histology, Bacteriology. Catalogues of Zoological and Botanical material and Microscopic Slides sent on application. State which is desired. For catalogues and all information regarding material, address:

GEO. M. GRAY,
Curator, Woods Hole, Mass.

The annual announcement will be sent on application to The Director, Marine Biological Laboratory, Woods Hole, Mass.

Northwestern University MEDICAL SCHOOL

Situated in Chicago in close proximity to important Hospitals with an abundance of clinical material.

ADMISSION REQUIREMENTS—Two years of College credit including a satisfactory course in Physics, Chemistry, Biology or Zoology, and French or German.

COURSE OF STUDY—leading to the degree of Doctor of Medicine—Four years in the Medical School and a fifth year either as Interne in an approved hospital or devoted to research in some branch of Medical Science.

GRADUATE INSTRUCTION—in courses leading to the degree of Master of Arts or Doctor of Philosophy.

RESEARCH FOUNDATION—The James A. Patten Endowment for Research affords unusual opportunities for advanced students of Medical Science to pursue special investigations.

RESEARCH FELLOWSHIPS—Four fellowships of the value of \$500 each are awarded annually to promote scholarly research.

Tuition fees of the first and second years, \$190.00 a year. The third and fourth years, \$200.00 a year.

For information address
C. W. PATTERSON, Registrar
2421 South Dearborn Street, Chicago, Illinois

SUMMER SCHOOL in BIOLOGY at CORNELL UNIVERSITY July 7—August 17, 1923

Courses in zoology, entomology, embryology, histology, botany, mycology, plant pathology, plant physiology, bacteriology, and genetics.

Graduate work leading to advanced degrees.

All the well-known facilities of the Cornell laboratories and libraries at the service of the students.

Rich collecting grounds easily accessible.

Write for a catalogue to the
Secretary of Cornell University,
Ithaca, N. Y.

The Microscope

By **SIMON H. GAGE** of Cornell University
13th Edition, Published December, 1920

In this edition, special emphasis is put upon the Dark-Field Microscope. POSTPAID \$3.00.

COMSTOCK PUBLISHING CO., Ithaca, N. Y.

National Research Council

National Research Fellowships in the Biological Sciences

Post-doctorate fellowships in the Biological Sciences (Zoology, Botany, Anthropology, and Psychology) will be assigned by the Board of National Research Fellowships in the Biological Sciences for the academic year 1923-24. Appointments may date from July 1 or later. Forms of application and statement of conditions will be furnished on application to the Secretary, Board of National Research Fellowships in the Biological Sciences, National Research Council, Washington, D. C.

Applications for early consideration should be in the hands of the Secretary of the Board by April 10, but they may be sent at any time for later consideration, and appointments may be made to begin at any time of the year.

ISIS

International Review devoted to the History of Science and Civilization

Edited by **GEORGE SARTON, D.Sc.**

Associate of the Carnegie Institution

Harvard Library 183, Cambridge, Mass.

The chief feature of Isis is a Critical Bibliography of the History and Philosophy of Science and of the History of Civilization. The first four volumes (2536 pages) contain about 7,321 bibliographic notes, 448 reviews and 55 longer papers. Isis is the main center of information on the History and Philosophy of Science, and the organ of the New Humanism. 2 or 3 parts complete a volume within 12 to 18 months.

The subscription to Vol. V is open. Each volume costs 100 Belgian francs; (ed. de luxe, from vol. II on, 150 francs).

Publisher: WEISSENBRUCH

49 rue du Poincon Bruxelles, Belgium

A POSITION is open for a graduate of a Women's College who has specialized in physics or engineering. The position is that of assistant to the engineer of a large industrial laboratory, handling many lines of physical and electrical measurements. The work consists of compilation of reports and the care and filing of technical data sheets. Give complete outline of education, and experience, stating age and salary desired. Address: Box G2, care of SCIENCE, Grand Central Terminal, New York, N. Y.

ZOOLOGIST: Young man, M.A. in zoology, some teaching experience, wishes position as instructor in college or university. Address: XY2, care SCIENCE, Grand Central Terminal, New York City.

GEOLOGIST with many years' experience in Canada and also some knowledge of conditions in Mexico and a slight speaking knowledge of Spanish and French desires employment. Has some experience of mining and would be glad to learn oil work. Would also be open for employment as professor in a college or university. Eight years' experience in university teaching. Address, Edward Moore Burwash, 566 Bathurst Street, Toronto, Canada.

GEOLOGIST, with nineteen years' field experience in practically every line of geology in seven countries, with teaching experience in two colleges and three universities, broad academic training, considerable published work, experienced in managing large enterprises and satisfactory references desires situation in non-state university or college. Charles Laurence Baker, 10 Mosswood Road, Berkeley, California.

TEACHERS WANTED

We need men for Physics at salaries of \$1,800, \$2,250 and up. Men for Biology at \$1,800, \$2,200, and \$2,500. College positions. Free enrollment. Address: The Interstate Teachers' Agency, Macheca Building, New Orleans, Louisiana.

NOW READY!

Full Report of the General Discussion on
THE GENERATION AND UTILISATION OF COLD

Held in London by

The Faraday Society and The British Cold Storage and Ice Association. October, 1922.

Price \$2.50 net, including postage. 137 pp. in limp cloth covers. Orders should be sent to The Faraday Society, 10 Essex Street, London W. C. 2.

PATENTS AND TRADE-MARKS

SOL SHAPPIRIO, B. Ch. E., LL.B

Chemical Patent
Specialist.

McLachlen Building,
Washington, D. C.

CAMBRIDGE INSTRUMENTS

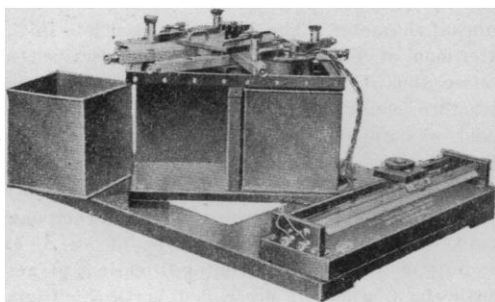

Standard Comparison Bridge

This form of bridge, designed by Dr. C. V. Drysdale, facilitates the comparison of all kinds of standard resistances to the highest attainable degree of accuracy.

The bridge is direct reading to millionths and to .002% of the resistance, and readings may be made rapidly and with certainty.

SEND FOR LIST NO. 165-A.

Also manufacturers of all types of
Physical and Electrical Instruments.

**The Cambridge and Paul
INSTRUMENT CO. of AMERICA (INC)**

MAIN OFFICE AND FACTORY: ROSSING-ON-HUDSON, NEW YORK
INCORPORATING: CHAS. F. HINDLE
SALES OFFICE & SHOWROOM: GRAND CENTRAL TERMINAL, NEW YORK CITY

FREAS SENSITIVE WATER THERMOSTATS

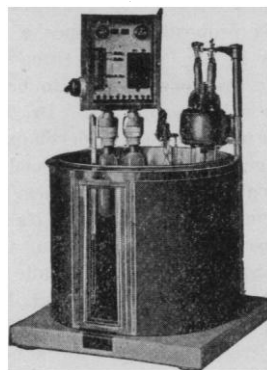

Small Sensitive Thermostat

Where exacting physico-chemical experiments are carried out, Freas Sensitive Water Thermostats will meet most rigid requirements in a most satisfactory manner.

*For sale by all dealers in
Laboratory Apparatus*

Manufactured by

The Thermo Electric Instrument Co.

8 Johnson Street,

Newark, N. J.

Slides of Ascaris Megalocephala

We have a limited number of the sets listed in our Microscope slide catalog as E-23, Page 17.

THESE SLIDES SHOW:

- a.—Entrance and modification of the sperm (1 slide).
- b.—Maturation stage (1 slide).
- c.—Early cleavage, spindles, etc. (1 slide).
- d.—Later cleavage (1 slide).

Per set of 4 slides.....\$ 5.00
Any stage, per doz. slides.....15.00

Orders will be filled as they come. We cannot guarantee to fill all orders but will ship as long as our stock holds out.

**THE GENERAL BIOLOGICAL
SUPPLY HOUSE**

1177 East 55th Street, Chicago, Ill.