

—Gebbie & Co., Philadelphia, will shortly publish "Half a Century of Music in England," by the late Francis Hueffer. The book was finished just before the death of the popular author.

—D. C. Heath & Co. will soon publish the "Public School Music Course," by Charles E. Whiting, formerly teacher of music in the Boston public schools. It will be a series of six graded music-readers, adapted to all the primary and grammar-school

grades, and intended to lead up to the author's "High School Music Reader." Time-names, breathing-marks, etc., are included, and every thing necessary for a complete music course. There is a large number of one, two, three, and four part songs, selected from the best German, English, French, and American composers. Each of the first three numbers has, besides the songs, over three hundred exercises. The first two books will be illustrated.

Publications received at Editor's Office,
May 6-II.

- AMERICAN Water-Works, The Manual of, 1888. New York, Engineering News 611 p. 8°.
CASEY, J. A Treatise on Spherical Trigonometry, and its Application to Geodesy and Astronomy. London and New York, Longmans, Green, & Co. 160 p. 12°. \$1.50.
CONNECTICUT Agricultural Experiment Station, Annual Report of, for 1889. Part I. New Haven, State. 48 p. 8°.
CONNECTICUT State Board of Health, Eleventh Annual Report of the, for the Year ending Nov. 30, 1888; with the Registration Report for 1887, relating to Births, Marriages, Deaths and Divorces. New Haven, State. 500 p. 8°.
GENUNG, J. F. Handbook of Rhetorical Analysis. Boston, Ginn. 306 p. 12°. \$1.25.
GOULD, J. The Birds of Great Britain. Part XIV. London and Manchester, H. Sotheran & Co. Colored plates. f°. 43 35.
— A Monograph of the Trochilidae or Humming Birds. Part XXI. London and Manchester, H. Sotheran & Co. Colored plates. f°. 43 35.
— The Birds of New Guinea and the Adjacent Papuan Islands, including any New Species that may be discovered in Australia. Part XXII. London and Manchester, H. Sotheran & Co. Colored plates. f°. 43 35.
HOG Cholera: its History, Nature, and Treatment, as determined by the Inquiries and Investigations of the Bureau of Animal Industry. Washington, Government. 103 p. 8°.
KLEIN, F. The Bacteria in Asiatic Cholera. London and New York, Macmillan. 179 p. 16°. \$1.25.
METEOROLOGY, Bibliography of. Part I. Temperature. Ed. by Oliver L. Fassig. Washington, Signal Office. 381 p. 8°.
MINNESOTA, The Geological and Natural History Survey of. Sixteenth Annual Report for the Year 1887. St. Paul, State. 504 p. 8°.
NEW YORK Meteorological Observatory of the Department of Public Parks, Central Park, New York City. Report of, for the Year 1889. New York, Daniel Draper, Ph D. 8°.
PIERSON, E. DeL. The Black Ball. Chicago, New York, and San Francisco, Belford, Clarke, & Co. 223 p. 12°. 50 cents.
ROOSEVELT, C. The Mode of Protecting Domestic Industries; The Science of Government, founded on Natural Law; Paradox of Political Economy. New York, The Author. 125 p. 8°.
STARCKE, C. N. The Primitive Family in its Origin and Development. (Internat. Scient. Ser.) New York, Appleton. 315 p. 12°. \$1.75.
TAYLOR, J. E. The Playtime Naturalist. New York, Appleton. 287 p. 12°. \$1.50.

Correspondence solicited with parties seeking publishers for scientific books.

N. D. C. HODGES,
Publisher of Science,
47 Lafayette Place,
New York.

Old and Rare Books.

One Million Magazines. Back numbers, vols. and sets—old and new, Foreign and American. CATALOGUE UPON APPLICATION.
A. S. CLARK,
34 Park Row, New York City.

BACK NUMBERS and complete sets of leading Magazines. *Rates low.* AM. MAG. EXCHANGE, Schoharie, N.Y.

H. WILLIAMS,
Dealer in Old Magazines, Reviews, &c. Scientific periodicals a specialty. 39 Macdougall St., N.Y.

Just Published.

1 Vol., 400 Pages, 30 Full-page Plates, and 75 Illustrations in Text. Price \$6.00.

**Sewerage
and Land
Drainage,**

BY

GEORGE E. WARING, JR.,

Honorary Member of the Royal Institute of Engineers (Holland); Member of the Institution of Civil Engineers (England); Fellow of the Sanitary Institute of Great Britain; Corresponding Member of the American Institute of Architects;

CONSULTING ENGINEER
For Works of Sanitary and Agricultural Drainage.

D. VAN NOSTRAND COMPANY,
PUBLISHERS,

23 Murray and 27 Warren Streets, New York.



GAUSS AND WEBER, who proposed and employed the system of absolute measurements, early in the present century.

**The Electrical Articles
IN SCRIBNER'S MAGAZINE**



are begun in The June Number, by Prof. C. F. Brackett of Princeton, by a paper entitled "Electricity in the Service of Man," setting forth in a clear, precise way, some of the common methods by which the more important electrical phenomena are produced. The illustrations are copious and beautiful. Other articles in the series will follow (*i.e.*), "Electricity in Modern Telegraphy," by Charles L. Buckingham, chief electrical expert of Western Union Tel. Co.; "Electricity in Lighting," by Henry Morton, President Stevens' Institute; "Electricity in the Household," by A. E. Kennelly, chief electrician in laboratory of Thomas A. Edison; "Electricity in relation to the Human Body," by Dr. M. Allen Starr; "Electricity in Warfare," by Lieut. W. S. Hughes, U.S.N.; "Electricity in Large Industries," etc., etc., etc.

This will be one of the most interesting and valuable series of articles ever attempted. Nothing will be left undone to make it surpass in popularity the "Railroad Series," begun about a year ago in Scribner's.

Among other valuable Articles in The June Scribner are one on "Building Loan Associations," and another on "Striped Bass Fishing."

Price 25 cents a number, \$3 00 a year. Begin your subscription with June No., which contains the first of the electrical articles.

CHARLES SCRIBNER'S SONS, Publishers.

743-745 BROADWAY, NEW YORK.

GUARANTY INVESTMENT COMPANY

CAPITAL \$250,000.

Offices: Atchison, Kan. 191 Broadway, New York. 222 Walnut St., Phila.

Hon. ALBERT H. HORTON (Chief Justice, Kansas Supreme Court), Topeka, Kan., Pres't.

7% Guaranteed Farm Mortgages 7%

The Guarantee Investment Company makes loans upon fertile farms in the choicest portions of Kansas and Nebraska and has adopted the policy of sending a Committee of its Investors each year to examine its loans and methods of business.

The Committee this year consisted of PROF. A. H. BERLIN, Principal of the High School Montrose, Pa., and MAJ. THEODORE L. POOLE, Ex-U. S. Pension Agent, Syracuse, N. Y. Both of these gentlemen are persons of the highest character and have the confidence of the Communities in which they reside.

The Committee has recently returned and has made a very interesting Report upon the general development of Kansas and Nebraska as well as the business of the Company. The Company will be glad to send this Report to any address.

The following names are taken from the long list of Investors in our Mortgages:

(See if Some Friend of Yours is not in the List.)

William A. Cauldwell, 59 Liberty St., N.Y.
Palmer Cox, 658 Broadway, N.Y.
Rev. Jos. H. Rylance, D.D., 11 Livingston Place, N.Y.
Rev. Brady E. Backus, D.D., 360 West 28th St., N.Y.
Rev. R. M. Sommerville, 126 West 45th St., N.Y.
Dr. Robert A. Murray, 235 West 23d St., N.Y.
Dr. James P. Tuttle, 136 West 41st St., N.Y.
H. Edwards Rowland, 218 Fulton St., N.Y.
Irving H. Tift, Esq., 271 Broadway, N.Y.
Prof. D. G. Eaton, 55 Pineapple St., Brooklyn, N.Y.
Dr. F. P. Thwing, 156 St. Marks Ave., Brooklyn, N.Y.
Dr. C. C. Miles, Greenport, N.Y.
John V. N. Bergen, Port Jefferson, N.Y.
Benj. W. Stilwell, Yonkers N.Y.

R. C. Coleman, Goshen, N.Y.
Mrs. Samuel Carlisle, Newburg, N.Y.
Dr. C. C. Bartholomew, Ogdensburg, N.Y.
Rev. Nelson Millard, D.D., Rochester, N.Y.
Rev. Horace G. Hinsdale, D.D., Princeton, N.J.
Dr. Charles M. Howe, Passaic, N.J.
George A. Skinner, 5 Railroad Place, Newark, N.J.
Dr. Edwin M. Howe, 85 Halsey St., Newark, N.J.
Dr. H. G. Buckingham, Clayton, N.J.
Dr. Martin Cole, Jr., Hainesville, N.J.
Mortgage Trust Co. of Pa., Philadelphia, Pa.
Miss Mary Miller, 1230 Spruce St., Philadelphia, Pa.
Henry D. Biddle, 311½ Walnut St., Philadelphia, Pa.

Dr. Calvin C. Halsey, Montrose, Pa.
Rev. William Baldwin, Great Bend, Pa.
Gen. William Lilly, Mauch Chunk, Pa.
Second Nat. Bank, Mauch Chunk, Pa.
Enos E. Thatcher, West Chester, Pa.
Mrs. Townsend Poore, Scranton, Pa.
Rev. Burdett Hart, D.D., New Haven, Conn.
Dr. Frank H. Wheeler, New Haven, Conn.
Charles R. Christy, Stamford, Conn.
Mrs. Catharine P. Fuller, Woodmont, Conn.
Miss Jessie Henderson, Lenox, Mass.
Dr. M. J. Halloran, Worcester, Mass.
Albert Walker, Bennington, Vt.

Address for Report and Monthly Bulletin

HENRY A. RILEY, General Eastern Manager, 191 Broadway, N.Y.

A NEW MAGAZINE—THE SWISS CROSS
Devoted to spreading a love of nature among the people. Edited by HARLAN H. BALLARD, President of the Agassiz Association, and succeeding *St. Nicholas* as the official magazine of that body. \$1.50 a year. Sample copy 10 cents. or 25 cents for trial subscription for 3 months.
N. D. C. HODGES, PUBLISHER.
Mention this magazine 47 Lafayette Place, New York.

Original, Simple, Natural, Suggestive, Comprehensive, Educational and helpful entirely apart from the memory phase of the subject. JOURNAL OF EDUCATION

Memory SHEDD'S NATURAL METHOD, PRACTICAL, SCIENTIFIC.

Entirely different from any other memory method. Thoroughly taught by correspondence.

ENDORSED BY LEADING EDUCATORS.
DESCRIPTIVE PAMPHLET FREE.

MEMORY SCHOOL, 4 W. 14th STREET NEW YORK CITY.

IMPROVING THE MEMORY PICK

and facilitating the acquirement of knowledge by lectures and correspondence. Classes forming. "MEMORY and its Doctors," from Simonides to "Loisette," mailed for 10 cents.

DR. PICK, 24 Union Square, N. Y. City.

Schools.

CONNECTICUT, NEW HAVEN,
MRS. CADY'S SCHOOL FOR YOUNG LADIES.
Prepares for Smith and Wellesley, and admits to Vassar by Certificate. Circulars. Early application necessary.

INDIANA, TERRE HAUTE.
ROSE POLYTECHNIC INSTITUTE.—A School of Engineering. Well endowed, well equipped departments of Mechanical and Civil Engineering. Electricity, Chemistry, Drawing. Extensive Shops & Laboratories. Expenses low. For catalogue address T. C. Mendenhall, Pres.

NEW JERSEY, PLAINFIELD.
THE CHESTNUTS.—Parents with daughters to educate, or orphan girls with companion, may find a comfortable home, with school instruction by applying to Miss E. E. Kenyon.

SUMMER DRESSES.

We call attention to the following specialties for this week:

Black and White Striped Armure Royale, at 80 cents; regular price, \$1.15.

Black Satin Princess, \$1; regularly, \$1.25

1,000 yards Pekin Printed Foulle at 75 cents per yard, case price, \$1.25.

1,500 yards Figured Bengaline, at 75 cents, former price, \$1.25.

1,750 yards Silk Warp Henrietta, at 75 cents, usual price \$1.

These fabrics are all peculiarly adapted for use at this season of the year.

JAMES McCREERY & CO.

BROADWAY AND ELEVENTH STREET,
NEW YORK.



KIMBALL'S STRAIGHT CUT CIGARETTES

Unsurpassed in quality.
Used by people of refined taste.
Highest award at Brussels, 1888.
The finest smoking mixtures are of our manufacture.
Fifteen First Prize Medals.
WM. S. KIMBALL & CO.,
Rochester, N.Y.

Readers of Science

Corresponding with or visiting Advertisers, will confer a great favor by mentioning this paper.

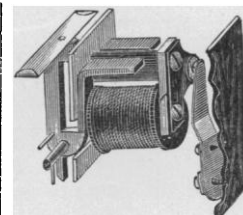

A ★
DROP
IN THE
PRICE
OF

GRAVITY

DROP

ANNUNCIATORS.

DON'T FORGET THE

DUST-PROOF BELLS.

HAZAZER & STANLEY,

32 Frankfort Street, N. Y.

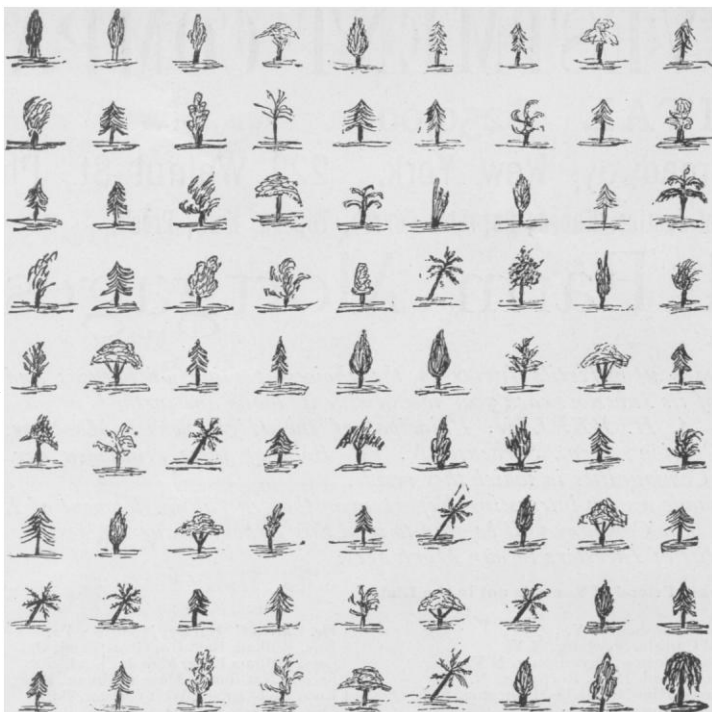

Can any reader of *Science* solve the following puzzle?

A man having 81 trees to cut, arranged as above, cuts nine each day for nine days without cutting on any one day more than one tree from any line, vertical, horizontal, or diagonal.

Any one who will have the following blank filled out by a responsible Newsdealer, and mailed to us, will be allowed a three months' subscription to *Science*.

N. D. C. HODGES,
47 LAFAYETTE PLACE, NEW YORK.

1889.

To the News Company.

You may add to my regular order five copies of *SCIENCE* each week (returnable).



JOHN HASTINGS = Frest.
A=R=HART = Gen Manager
JOS=TRIPP = V.Prest.
ENGRAVING FOR
ALL ILLUSTRATIVE
AND ADVERTISING
PURPOSES
67-71 PARK PLACE
NEW YORK

SCIENCE CLUBBING RATES.

10% DISCOUNT.

We will allow the above discount to any subscriber to *Science* or *The Swiss Cross* who will send us an order for periodicals exceeding \$10, counting each at its full price.

	Year's Subscription.	With <i>Science</i> .	With <i>The Swiss Cross</i> .
Agricultural Science.....	\$ 2.50	\$ 5.30	\$ 4.50
American Agriculturist.....	1.50	4.30	2.50
American Analyst.....	1.00	4.25	2.25
American Architect and Building News.....			
Imperial edition.....	10.00	12.80	11.00
Gelatine ".....	7.00	9.80	8.00
Regular ".....	6.00	8.80	7.00
American Garden.....	1.00	4.25	2.25
American Journal of Philology.....	3.00	5.25	4.25
American Machinist.....	2.50	5.30	4.50
American Naturalist.....	4.00	7.50	5.50
Andover Review.....	4.00	6.80	5.00
Atlantic.....	4.00	6.80	5.00
Babyhood.....	1.50	4.30	2.50
Babyland.....	1.50	3.75	1.75
Bradstreet's.....	5.00	7.80	6.00
Brain.....	6.00	9.30	4.50
Building (weekly).....	1.00	4.25	2.25
Carpentry and Building.....	4.00	6.80	5.00
Century Magazine.....	1.50	4.30	2.50
Chautauquan, The.....	3.00	5.80	4.00
Christian Union, The.....	2.50	5.30	3.50
Christian Weekly, Illustrated.....	2.00	4.80	3.00
Cosmopolitan, The.....	3.00	5.80	4.00
Critic.....	5.00	7.80	6.00
Eclectic Magazine.....	4.00	6.80	5.00
Edinburgh Review.....	3.00	5.80	4.00
Electrical World.....	3.00	5.80	4.00
Electrician and Electrical Engineer.....	3.00	5.80	4.00
Electrical Review.....	4.00	6.80	5.00
Engineering and Mining Journal.....	1.75	4.55	2.75
English Illustrated Magazine.....	4.00	6.80	5.00
Forest and Stream.....	5.00	7.80	6.00
Forum, The.....	2.00	4.80	3.00
Godey's Lady's Book.....	4.00	6.80	5.00
Harper's Bazar.....	4.00	6.80	5.00
Harper's Magazine.....	4.00	6.80	5.00
Harper's Weekly.....	2.00	4.80	3.00
Harper's Young People.....	1.00	4.25	2.25
Health and Home.....	1.00	4.25	2.25
Herald of Health.....	4.00	6.80	5.00
Illustrated London News (Amer. reprint).....	3.00	5.80	4.00
Independent, The.....	1.00	4.25	2.25
Inter Ocean, The.....	4.50	7.30	5.50
Iron Age (weekly).....	2.50	5.30	3.50
Journal of Philology (Eng.).....	3.00	5.80	4.00
Journal of Speculative Philosophy (begins with Jan. No.).....	4.00	6.80	5.00
Judge.....	5.00	7.80	6.00
L'Art.....	12.00	14.80	13.00
Life.....	5.00	7.80	6.00
Lippincott's Magazine.....	3.00	5.80	4.00
Littell's Living Age.....	8.00	10.80	9.00
Little Men and Women.....	1.00	4.25	2.25
London Quarterly.....	4.00	6.80	5.00
Macmillan's Magazine.....	3.00	5.80	4.00
Magazine of American History.....	5.00	7.80	6.00
Medical and Surgical Journal.....	5.00	7.80	6.00
Mechanical Engineer.....	2.00	4.80	3.00
Metal Worker.....	1.00	4.25	2.25
Microscope, The.....	1.00	4.25	2.25
Nature.....	6.00	8.80	7.00
New Princeton Review.....	3.00	5.80	4.00
North American Review.....	5.00	7.80	6.00
Outing.....	3.00	5.80	4.00
Overland Monthly.....	4.00	6.80	5.00
Pansy.....	1.00	4.25	2.25
Political Science Quarterly.....	3.00	5.80	4.00
Popular Science Monthly.....	5.00	7.80	6.00
Popular Science News.....	1.00	4.25	2.25
Portfolio, The.....	7.50	10.30	8.50
Practitioner.....	3.50	6.30	4.50
Public Opinion.....	3.00	5.80	4.00
Puck.....	5.00	7.80	6.00
Puck (German).....	5.00	7.80	6.00
Quarterly Review (London).....	4.00	6.80	5.00
Queries.....	1.00	4.25	2.25
Rural New-Yorker.....	2.00	4.80	3.00
St. Nicholas.....	3.00	5.80	4.00
School Journal.....	2.50	5.30	3.50
Scientific American.....	3.00	5.80	4.00
Supplement.....	5.00	7.80	6.00
Architect and Builders' edition.....	2.50	5.30	3.50
Scribner's Magazine.....	3.00	5.80	4.00
Southern Cultivator.....	1.50	4.30	2.50
Springfield Republican (weekly).....	1.00	4.25	2.25
Sunday School Times.....	2.00	4.80	3.00
Teachers' Institute.....	1.25	4.25	2.25
Texas Siftings.....	4.00	6.80	5.00
Trained Nurse.....	1.50	4.30	2.50
Treasure-Trove.....	1.00	4.25	2.25
Truth Seeker, The.....	3.00	5.80	4.00
Wide Awake.....	2.40	5.20	3.40
Young Folks' Journal.....	1.00	4.25	2.25

N. D. C. HODGES,
47 Lafayette Place,
New York.

C. & C. ELECTRIC MOTOR COMPANY.

Electric Motors
FOR
Arc and Incandescent Circuits, Most Economical Motor on the Market.
Regulation Perfect.
Motors Designed for all Power Purposes.

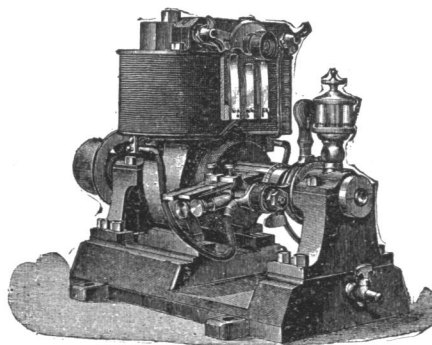

OFFICE and MANUFACTORY:
402 and 404 Greenwich Street, New York City.

New England Office, 19 Pearl St., Boston.

Philadelphia Office, 301 Arch St.

Western Office, 139-141 Adams Street, Chicago.

Southern Office, 25 Carondelet Street, New Orleans.

"The Week, one of the ablest papers on the continent."—*Descriptive America*.

ENLARGED AND IMPROVED.

THE WEEK:

A Canadian Journal of Politics, Literature, Science and Arts.

PUBLISHED EVERY FRIDAY.

\$3.00 per Year.

\$1.00 for Four Months.

THE WEEK has entered on its SIXTH year of publication, greatly enlarged and improved in every respect, rendering it still more worthy the cordial support of every one interested in the maintenance of a first-class literary journal.

The independence in politics and criticism which has characterized THE WEEK ever since its first issue will be rigidly maintained; and unceasing efforts will be made to improve its literary character and increase its value and attractiveness as a journal for the cultured home. Many new and able writers are now, or have promised to become, contributors to its columns, and the constant aim of the Publisher will be to make THE WEEK fully equal to the best literary journals in Britain and the United States.

As heretofore, PROF. GOLDWIN SMITH will, from time to time, contribute articles. London, Paris, Washington and Montreal letters from accomplished correspondents will appear at regular intervals. Special Ottawa Letters will appear during the sessions of Parliament.

THE WEEK in its enlarged form will be the same size as "Harpers' Weekly," and the largest paper of its class on the continent.

SEND FOR FREE SAMPLE COPY.

C. BLACKETT ROBINSON, Publisher,
5 Jordan St., Toronto.

A NEW MAGAZINE—THE SWISS CROSS

Devoted to spreading a love of nature among the people. Edited by HARLAN H. BALLARD, President of the Agassiz Association, and succeeding *St. Nicholas* as the official magazine of that body. \$1.50 a year. Sample copy 10 cents, or 25 cents for trial subscription for 3 months.

N. D. C. HODGES, PUBLISHER,
47 Lafayette Place, New York.

Wants.

A YOUNG MAN can have lucrative engagement, not only a fixed salary, but according to his work accomplished in travelling for SCIENCE. A personal interview invited.

N. D. C. HODGES,

47 Lafayette Place, New York.

MECHANICIAN.—An optician and maker of instruments of precision of experience would be glad of a position where his skill would be valued in connection with some higher educational institution. Address G. J., care of SCIENCE, 47 Lafayette Place, New York.

Scientific Apparatus.

J. GRUNOW,

621 Sixth Avenue, New York.
Established 1852.

MAKER OF

Microscope Stands, Oil Immersion Objectives and Abbe Condensers for Bacterial and Histological work, of Objectives, Camera Lucida and other accessory apparatus.

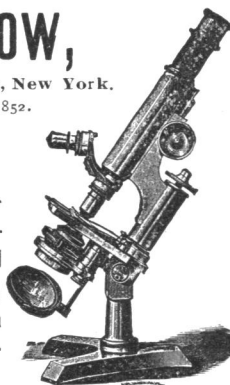

IMPROVED OIL LIGHT MAGIC LANTERNS.

Also Lime and Electric Light Apparatus, and mechanical, plain, and fine colored views.

J. B. COLT & CO., Manufacturers,
No. 16 BECKMAN STREET, NEW YORK.

MAGIC LANTERNS Stereopticons and the Best Views for Public, Church, Home, and Scientific Exhibitions. Best apparatus, new views. Largest stock. Reduced prices. 24 Years' Practical Experience. Illus. Catalogue Free.

GEO. H. PIERCE,
136 S. Eleventh St., Philadelphia, Pa.

ELECTRICAL TESTING BUREAU,

Johns Hopkins University, Baltimore, Md.

Resistance Coils and Boxes Compared.
Am meters and Volt meters calibrated.
Condensers standardized.
Primary and Secondary Batteries Tested.
Efficiency of Dynamos and Motors Determined.
Insulation of Cables and Wires Tested.
Etc., Etc.
Circulars describing Methods Used, Prices, Etc., sent on Application.
Address as above.

MORRIS EARLE & CO.

SUCCESSORS TO

R. & J. BECK,

1016 Chestnut Street Phila

Microscopes and all Accessories and Apparatus. Photographic and Photo-Micrographic Apparatus and Outfits.

Spectacles, Eye Glasses, Opera and Marine Glasses, etc.

Illustrated Price List mailed free to any address. Mention SCIENCE in corresponding with us.

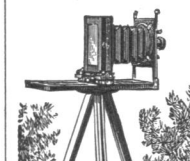
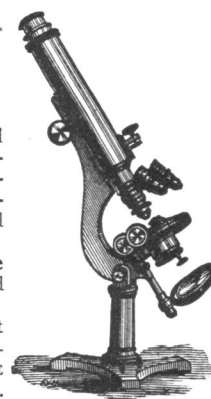

E. & H. T. ANTHONY & CO.
591 Broadway, N.Y.

Manufacturers and Importers of PHOTOGRAPHIC INSTRUMENTS, Apparatus and Supplies of every description. Sole proprietors of the Patent Detective, Fairy Novel, and Bicycle Cameras, and the Celebrated Stanley Dry Plates.

Amateur Outfits in great variety, from \$5.00 upward. Send for Catalogue or call and examine. More than 40 years established in this line of business.



GOOD NEWS TO LADIES.

Greatest inducements ever offered. Now's your time to get up orders for our celebrated Teas and Coffees, and secure a beautiful Gold Band or Moss Rose China Tea Set, Dinner Set, Toilet Set, Watch, Brass Lamp, or Webster's Dictionary. For full particulars address THE GREAT AMERICAN TEA CO., P. O. Box 289, 31 and 33 Vesey St., New York.

A TEMPORARY BINDER

for *Science* is now ready, and will be mailed postpaid on receipt of price.

Half Morocco - 75 cents.



This binder is strong, durable and elegant, has gilt side-title, and allows the opening of the pages perfectly flat. Any number can be taken out or replaced without disturbing the others, and the papers are not mutilated for subsequent permanent binding. Filed in this binder, *Science* is always convenient for reference.

N. D. C. HODGES,

47 Lafayette Place, N. Y.

Readers of Science

Corresponding with or visiting Advertisers will confer a great favor by mentioning the paper.

Sprague Electric Railway and Motor Company.

For Stationary or Railway Work,
for Mining or Engineering
operations the SPRAGUE MOTORS
are unexcelled.

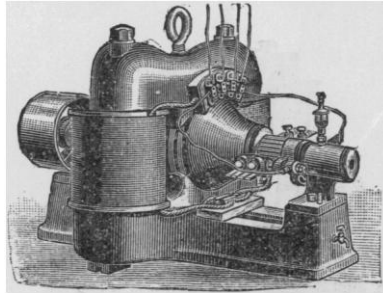

Estimates given for complete
Power Installations.

Send for Circulars and full
Information.

16 and 18 BROAD STREET, NEW YORK.

The Mutual Life Insurance Company OF NEW YORK.

RICHARD A. McCURDY, PRESIDENT.

ASSETS - - - \$126,082,153 56

The Largest and best Life Insurance Company in the World.

The New Business of the Mutual Life Insurance Company in 1888
Exceeded \$103,000,000.

Its Business shows the Greatest Comparative Gain made by
any Company during the past year including

A gain in assets of.....	\$ 7,275,301 68
A gain in income of.....	3,096,010 06
A gain in new premiums of.....	2,333,406 00
A gain in surplus of.....	1,645,622 11
A gain in new business of.....	33,756,792 85
A gain of risks in force.....	54,496,251 85

The Mutual Life Insurance Company

Has Paid to Policy-holders since Organization \$272,481,839 82.

PARIS EXPOSITION.

The Cheque Bank issues Cheques, either singly or put up in Books, for the special use of **VISITORS** to the **PARIS EXPOSITION**, who can cash the same at upwards of **seventy** Banking Houses, situated in different parts of Paris, **without charge**.

Visitors' mail matter can be addressed to them, Care of the Societe Generale, 4 Place de l'Opera, opposite the Grand Hotel, where English is spoken.

Every Cheque that is issued by the Cheque Bank is **EQUAL TO CASH**, as Bank Notes are, for the Bank's Capital, Guarantee Fund and Customers' Balances are invested in **British Government Securities**, or held in Cash in the **Bank of England**, and can be cashed in every town in Europe without charge.

For Handbook containing list of **2,500** Banking Houses who cash the cheques, *free of charge*, apply to

CHEQUE BANK, Limited,

Capital, £100,000. Guarantee Fund, £27,000.

Trustees, The Right Honorable John Bright, M.P., The Right Honorable Earl Beauchamp.

NO. 2 WALL STREET, NEW YORK.

Visitors to Europe and Paris Exposition should carry a book containing Cheque Bank Cheques, which are absolutely safe and cheaper than Letters of Credit, and much more convenient; are payable on presentation *without charge* at 2,500 Banking Houses and 250 of the principal Hotels in Europe.

Arnold, Constable & Co. INDIA PONGEES, CORAHs.

Great novelty of style and color is to be found in these fabrics. Unsurpassed for durability and wear. Late importations are now being opened.

Broadway & 19th st.

New York.

SOMETHING NEW
THE PATENT
ADJUSTABLE BRUSH.

LEPAGE'S
LIQUID GLUE
ALWAYS
READY FOR USE
MANUFACTURED BY
RUSSIA CEMENT CO.
GLOUCESTER, MASS. U.S.A.

Patent Pocket Can. No waste.

THE STRONGEST
GLUE
IN THE WORLD.
2 GOLD MEDALS
LONDON 1883 & NEW ORLEANS 1885.

RUSSIA CEMENT CO.
Gloucester, Mass.

Used by thousands of first-class mechanics and by such manufacturers as Pullman Palace Car Co., Mason & Hamlin Organ and Piano Co., &c., &c.

Repairs Everything.
Its success has brought a lot of imitators copying us in every way possible. Remember that THE ONLY GENUINE LePage's Liquid Glue is manufactured solely by the **RUSSIA CEMENT CO.** GLOUCESTER, MASS.

Send 10c. and dealers' card who doesn't keep it in stock, for sample.

FOOD ADULTERATION

And its Detection. With photomicrographic plates and a bibliographical appendix. By J. P. Battershall, 328 pages, 8vo, cloth. Price, \$3.50. Circulars and Catalogues on application. E. & F. N. SPON,

12 Cortlandt St., New York.

Readers of Science

Corresponding with or visiting Advertisers will confer a great favor by mentioning the paper.

Scott's
EMULSION

OF PURE
Cod-Liver
AND OIL
HYPOPHOSPHITES

ALMOST AS PALATABLE
AS MILK.

So disguised that the most delicate stomach can take it.

Remarkable as a
FLESH PRODUCER.
Persons gain rapidly
while taking it.

SCOTT'S EMULSION

Is acknowledged by Physicians to be the **FINEST** and **BEST** preparation of its class for the relief of
**CONSUMPTION, SCROFULA, GENERAL
DEBILITY, WASTING DISEASES OF
CHILDREN, and CHRONIC COUGHS.**

ALL DRUGGISTS. Scott & Bowne, New York.