

GUARANTY INVESTMENT COMPANY

CAPITAL \$250,000.

Offices: Atchison, Kan. 191 Broadway, New York. 222 Walnut St., Phila.

Hon. ALBERT H. HORTON (Chief Justice, Kansas Supreme Court), Topeka, Kan., Pres't.

7% Guaranteed Farm Mortgages 7%

The Guarantee Investment Company makes loans upon fertile farms in the choicest portions of Kansas and Nebraska and has adopted the policy of sending a Committee of its Investors each year to examine its loans and methods of business.

The Committee this year consisted of PROF. A. H. BERLIN, Principal of the High School Montrose, Pa., and MAJ. THEODORE L. POOLE, Ex-U. S. Pension Agent, Syracuse, N. Y. Both of these gentlemen are persons of the highest character and have the confidence of the Communities in which they reside.

The Committee has recently returned and has made a very interesting Report upon the general development of Kansas and Nebraska as well as the business of the Company. The Company will be glad to send this Report to any address.

The following names are taken from the long list of Investors in our Mortgages:

(See if Some Friend of Yours is not in the List.)

William A. Cauldwell, 59 Liberty St., N.Y.
Palmer Cox, 658 Broadway, N.Y.
Rev. Jos. H. Rylance, D.D., 11 Livingston Place, N.Y.
Rev. Brady E. Backus, D.D., 360 West 28th St., N.Y.
Rev. R. M. Sommerville, 126 West 45th St., N.Y.
Dr. Robert A. Murray, 235 West 23d St., N.Y.
Dr. James P. Tuttle, 136 West 41st St., N.Y.
H. Edwards Rowland, 218 Fulton St., N.Y.
Irving H. Tift, Esq., 271 Broadway, N.Y.
Prof. D. G. Eaton, 55 Pineapple St., Brooklyn, N.Y.
Dr. E. P. Thwing, 156 St. Marks Ave., Brooklyn, N.Y.
Dr. C. C. Miles, Greenport, N.Y.
John V. N. Bergen, Port Jefferson, N.Y.
Benj. W. Stilwell, Yonkers N.Y.

R. C. Coleman, Goshen, N.Y.
Mrs. Samuel Carlisle, Newburg, N.Y.
Dr. C. C. Bartholomew, Ogdensburg, N.Y.
Rev. Nelson Millard, D.D., Rochester, N.Y.
Rev. Horace G. Hinsdale, D.D., Princeton, N.J.
Dr. Charles M. Howe, Passaic, N.J.
George A. Skinner, 5 Railroad Place, Newark, N.J.
Dr. Edwin M. Howe, 85 Halsey St., Newark, N.J.
Dr. H. G. Buckingham, Clayton, N.J.
Dr. Martin Cole, Jr., Hainesville, N.J.
Mortgage Trust Co. of Pa., Philadelphia, Pa.
Miss Mary Miller, 1230 Spruce St., Philadelphia, Pa.
Henry D. Biddle, 311½ Walnut St., Philadelphia, Pa.

Dr. Calvin C. Halsey, Montrose, Pa.
Rev. William Baldwin, Great Bend, Pa.
Gen. William Lilly, Mauch Chunk, Pa.
Second Nat. Bank, Mauch Chunk, Pa.
Enos E. Thatcher, West Chester, Pa.
Mrs. Townsend Poore, Scranton, Pa.
Rev. Burdett Hart, D.D., New Haven, Conn.
Dr. Frank H. Wheeler, New Haven, Conn.
Charles R. Christy, Stamford, Conn.
Mrs. Catharine P. Fuller, Woodmont, Conn.
Miss Jessie Henderson, Lenox, Mass.
Dr. M. J. Halloran, Worcester, Mass.
Albert Walker, Bennington, Vt.

Address for Report and Monthly Bulletin

HENRY A. RILEY, General Eastern Manager, 191 Broadway, N.Y.

GEOLOGY AT A GLANCE.

Ives Strata Map of part of the United States of America and Canada,

In which the Architecture of the Earth's Crust is Graphically Exhibited, Illustrating Fundamental Facts alike of

STRUCTURAL GEOLOGY AND PHYSICAL GEOGRAPHY.

The Strata Map is a device for the more efficient teaching of Physical Geography and Elementary Geology in Schools. It consists of a series of Ten Superimposed Maps, of DIFFERENT COLORS, representing the several geological formations of the district, enclosed in a glazed frame, the whole hinged to ad-

mit of examination in detail. By its means *superposition, denudation, and outcrop* of strata are graphically exhibited, with the phenomena of *escarpments, outliers, inliers, dip, strike, conformability, &c.*, and the Cards may be bent to show *synclinal or anticlinal* folds.

OPINIONS OF EMINENT GEOLOGISTS.

Yale University.

"Well fitted for the use of instruction in the science."

Professor James D. Dana.

Professor Addison E. Verrill.

"It will be of very great advantage in the teaching of geology."

Harvard University.

Professor N. S. Shaler.

"An extremely useful adjunct to our means of illustration."

Johns Hopkins University.

President D. C. Gilman.

"Wherever American geology is taught your map should be a part of the apparatus."

Pennsylvania University.

Professor Geo. A. Koenig.

"The map will be of special use in schools, which can only devote a short time to the study of Geology."

Michigan University.

Professor Alexander Winchell.

"It seems to me that the device will commend the study of Geology to many persons who might otherwise regard the subject as difficult and uninviting. The work prepared by Mr. Ives ought to be used extensively in American schools."

Cornell University.

Professor H. Shaler Williams.

"A valuable aid to teachers of geology as a means of graphically representing the grand facts of stratigraphy in the Eastern United States."

Columbia College, New York.

Professor J. S. Newberry.

"A valuable aid in teaching geology, giving as it does to the student a clear idea of the superposition of the different geological systems at a glance."

Dartmouth College, Hanover, N. H.

Professor C. H. Hitchcock.

"Am satisfied that its use will greatly assist students to understand the geological structure of the country."

SIZE 30x24 INCHES. PRICE \$17.50.

Academy of Natural Sciences of Philadelphia.

Professor Angelo Heilprin.

"The representation of Strata, as imposed one upon the other, by means of cardboard is certainly a good plan, for apart from rendering more intelligible the general expressions of the Map, it permits of ready alteration and the possibility of constantly bringing the map up to date, in other words to make it conform to more recent discoveries."

Boston Society of Natural History.

Professor Alpheus Hyatt.

"Your map representing superposition and the various phenomena of geological science, so far as the distribution of rocks on this continent is concerned, has greatly interested me. I think that in the hands of a good teacher it would prove an efficient and useful adjunct in the teaching of geology."

American Museum of Natural History.

Professor R. P. Whitfield.

"In the direction of a want long felt by Teachers of Geology and will undoubtedly be appreciated by them as well as by the student."

U. S. Geological Survey.

Major J. W. Powell, Director.

"After examination I am able to state that the work has been executed with care and fidelity, and I believe it will be a valuable aid to teachers."

New York State Survey.

Professor James Hall, State Geologist

"I believe that maps constructed upon this method would be extremely useful in the hands of competent teachers."

Pennsylvania Survey.

Professor J. P. Lesley, State Geologist.

"A piece of new and useful apparatus for teaching Geology, by representing to the eye of the student the areas of superimposed formations. I cordially recommend it to teachers and students."

New Jersey Survey.

Professor Geo. H. Cook, State Geologist.

"It is very neatly done and must prove a great help to intelligent teaching and studying of Geological Science."

PUBLISHED AT THE OFFICE OF "SCIENCE," 47 LAFAYETTE PLACE, NEW YORK, N. Y.

Publications received at Editor's Office, April 1-16.

- CAMPBELL, Helen. Under Green Apple Boughs. (Ticknor's Paper Series, No. 54.) Boston, Ticknor. 272 p. 16°. 50 cents.
- CHAMBERS'S ENCYCLOPÆDIA. New ed. Vol. III. Catterh to Dion. Philadelphia, Lippincott. 828 p. 8°. \$3.
- DOLARO, Selina. Bella-Demonia. Chicago, New York, and San Francisco, Belford, Clarke, & Co. 265 p. 16°.
- FIGUIER, L. L'Année Scientifique et Industrielle, 1888. Paris, Hachette. 636 p. 12°. (New York, Christern.)
- FOOTE, A. R. Economic Value of Electric Light and Power. Cincinnati, Robert Clarke & Co. 191 p. 12°. \$1.
- GROH, I. W. Did Man Fall? The Location and Topography of the Garden of Eden a Fact Is the Garden also a Fact? \$5,000 Reward. New York, Truth Seeker Co. 21 p. 16°. 10 cents.
- HAMILTON, H. Virgil's Æneid. The First Six Books translated into English Rhyme. New York and London, Putnam. 107 p. 12°.
- HARPER'S First Reader. In 2 parts. New York, Harper. 144 p. 12°.
- Second Reader. In 2 parts. New York, Harper. 208 p. 12°.
- Third Reader. In 2 parts. New York, Harper. 316 p. 12°.
- Fourth Reader. In 2 parts. New York, Harper. 420 p. 12°.
- LEITCHWORTH, W. P. The Insane in Foreign Countries. New York and London, Putnam. 374 p. 8°. \$3.
- LIMITATIONS of Toleration, The: A Discussion between Col. Robert G. Ingersoll, Hon. Frederic R. Coudert, and Ex-Gov. Stewart L. Woodford. New York, Truth Seeker Co. 44 p. 16°. 10 cents.
- MARTIN, T. C., and WETZLER, J. The Electric Motor and its Applications. 2d ed. New York, W. J. Johnston. 282 p. 4°.
- NATIONAL Economist, The. Vol. I. No. 1. w. Washington, Nat. Econ. Publ. Co. 16 p. f°. \$1 per year.
- NATIONAL Educational Association, Proceedings of the Department of Superintendence of the, at its Meeting in Washington, Feb. 14-16, 1888. Washington, Government. 165 p. 8°.
- NEWELL, Jane H. Outlines of Lessons in Botany. Boston, Ginn & Co. 140 p. 16°.
- O'BRIEN, D. A Laboratory Guide in Chemical Analysis. 2d ed. New York, Wiley. 237 p. 8°. \$2.
- SALTUS, E. A Transaction in Hearts. New York, Chicago, and San Francisco, Belford, Clarke, & Co. 188 p. 16°.

Wants.

A YOUNG MAN can have lucrative engagement, not only a fixed salary, but according to his work accomplished in travelling for SCIENCE. A personal interview invited.

N. D. C. HODGES,
47 Lafayette Place, New York.

Any one who will have the following blank filled out by a responsible Newsdealer, and mailed to us, will be allowed a three months' subscription to *Science*.

N. D. C. HODGES,
47 LAFAYETTE PLACE, NEW YORK.

To the _____ News Company.

You may add to my regular order five copies of SCIENCE each week (returnable).

"The Week, one of the ablest papers on the continent." — *Descriptive America*.

ENLARGED AND IMPROVED.

THE WEEK:

A Canadian Journal of Politics, Literature, Science and Arts.

PUBLISHED EVERY FRIDAY.

\$3.00 per Year. \$1.00 for Four Months.

THE WEEK has entered on its SIXTH year of publication, greatly enlarged and improved in every respect, rendering it still more worthy the cordial support of every one interested in the maintenance of a first-class literary journal.

The independence in politics and criticism which has characterized THE WEEK ever since its first issue will be rigidly maintained; and unceasing efforts will be made to improve its literary character and increase its value and attractiveness as a journal for the cultured home. Many new and able writers are now, or have promised to become, contributors to its columns, and the constant aim of the Publisher will be to make THE WEEK fully equal to the best literary journals in Britain and the United States.

As heretofore, PROF. GOLDWIN SMITH will, from time to time, contribute articles. London, Paris, Washington and Montreal letters from accomplished correspondents will appear at regular intervals. Special Ottawa Letters will appear during the sessions of Parliament.

THE WEEK in its enlarged form will be the same size as "Harpers' Weekly," and the largest paper of its class on the continent.

SEND FOR FREE SAMPLE COPY.

C. BLACKETT ROBINSON, Publisher,
5 Jordan St., Toronto.

Old and Rare Books.

A. S. CLARK, Bookseller,

34 PARK ROW, NEW YORK CITY.

A Gleaner in the By-ways of Literature. Results of Gleaning found in Catalogues issued from time to time.

CATALOGUE NO. 27 NOW READY.

BACK NUMBERS and complete sets of leading Magazines. Rates low. AM. MAG. EXCHANGE, Schoharie, N.Y.

H. WILLIAMS,

Dealer in Old Magazines, Reviews, &c. Scientific periodicals a specialty. 39 Macdougall St., N.Y.

SCIENCE CLUBBING RATES.

10% DISCOUNT.

We will allow the above discount to any subscriber to *Science* or *The Swiss Cross* who will send us an order for periodicals exceeding \$10, counting each at its full price.

	Year's Subscription.	With Science.	With The Swiss Cross.
American Agriculturist.....	\$ 1.50	\$ 4.30	\$ 2.50
American Analyst.....	1.00	4.25	2.25
American Architect and Building News.			
Imperial edition.....	10.00	12.80	11.00
Gelatine ".....	7.00	9.80	8.00
Regular ".....	6.00	8.80	7.00
American Garden.....	1.00	4.25	2.25
American Journal of Philology.....	3.00	6.25	4.25
American Machinist.....	2.50	5.30	4.50
American Magazine.....	3.00	5.80	4.00
American Naturalist.....	4.00	7.50	5.50
Andover Review.....	4.00	6.80	5.00
Atlantic.....	4.00	6.80	5.00
Babyhood.....	1.50	4.30	2.50
Babyland.....	.50	3.75	1.75
Bradstreet's.....	5.00	7.80	6.00
Brain.....	3.50	6.30	4.50
Building (weekly).....	6.00	8.80	7.00
Carpentry and Building.....	1.00	4.25	2.25
Century Magazine.....	4.00	6.80	5.00
Chautauquan, The.....	1.50	4.30	2.50
Christian Union, The.....	3.00	5.80	4.00
Christian Weekly, Illustrated.....	2.50	5.30	3.50
Cosmopolitan, The.....	2.00	4.80	3.00
Critic.....	3.00	5.80	4.00
Doctor.....	2.00	4.80	3.00
Eclectic Magazine.....	5.00	7.80	6.00
Edinburgh Review.....	4.00	6.80	5.00
Electrical World.....	3.00	5.80	4.00
Electrician and Electrical Engineer.....	3.00	5.80	4.00
Electrical Review.....	3.00	5.80	4.00
Engineering and Mining Journal.....	4.00	6.80	5.00
English Illustrated Magazine.....	1.75	4.55	2.75
Family Story Paper (N.Y.).....	3.00	5.80	4.00
Forest and Stream.....	4.00	6.80	5.00
Forum, The.....	5.00	7.80	6.00
Godey's Lady's Book.....	2.00	4.80	3.00
Harper's Bazar.....	4.00	6.80	5.00
Harper's Magazine.....	4.00	6.80	5.00
Harper's Weekly.....	4.00	6.80	5.00
Harper's Young People.....	2.00	4.80	3.00
Health and Home.....	1.00	4.25	2.25
Herald of Health.....	1.00	4.25	2.25
Illustrated London News (Amer. reprint).....	4.00	6.80	5.00
Independent, The.....	3.00	5.80	4.00
Inter Ocean, The.....	1.00	4.25	2.25
Iron Age (weekly).....	4.50	7.30	5.50
Journal of Philology (Eng.).....	2.50	5.30	3.50
Journal of Speculative Philosophy (begins with Jan. No.).....	3.00	5.80	4.00
Judge.....	4.00	6.80	5.00
L'Art.....	12.00	14.80	13.00
Life.....	5.00	7.80	6.00
Lippincott's Magazine.....	3.00	5.80	4.00
Littell's Living Age.....	8.00	10.80	9.00
Little Men and Women.....	1.00	4.25	2.25
London Quarterly.....	4.00	6.80	5.00
Macmillan's Magazine.....	3.00	5.80	4.00
Magazine of American History.....	5.00	7.80	6.00
Medical and Surgical Journal.....	5.00	7.80	6.00
Mechanical Engineer.....	2.00	4.80	3.00
Metal Worker.....	1.00	4.25	2.25
Microscope, The.....	1.00	4.25	2.25
Nature.....	6.00	8.80	7.00
New Princeton Review.....	3.00	5.80	4.00
North American Review.....	5.00	7.80	6.00
Outing.....	3.00	5.80	4.00
Overland Monthly.....	4.00	6.80	5.00
Pansy.....	1.00	4.25	2.25
Political Science Quarterly.....	3.00	5.80	4.00
Popular Science Monthly.....	5.00	7.80	6.00
Popular Science News.....	1.00	4.25	2.25
Portfolio, The.....	7.50	10.30	8.50
Practitioner.....	3.50	6.30	4.50
Public Opinion.....	3.00	5.80	4.00
Puck.....	5.00	7.80	6.00
Puck (German).....	5.00	7.80	6.00
Quarterly Review (London).....	4.00	6.80	5.00
Queries.....	1.00	4.25	2.25
Rural New-Yorker.....	2.00	4.80	3.00
St. Nicholas.....	3.00	5.80	4.00
School Journal.....	2.50	5.30	3.50
Scientific American.....	3.00	5.80	4.00
Supplement.....	5.00	7.80	6.00
Architect and Builders' edition.....	2.50	5.30	3.50
Scribner's Magazine.....	3.00	5.80	4.00
Southern Cultivator.....	1.50	4.30	2.50
Springfield Republican (weekly).....	1.00	4.25	2.25
Sunday School Times.....	2.00	4.80	3.00
Teachers' Institute.....	1.25	4.05	2.25
Texas Siftings.....	4.00	6.80	5.00
Treasure-Trove.....	1.00	4.25	2.25
Truth Seeker, The.....	3.00	5.80	4.00
Wide Awake.....	2.40	5.20	3.40
Young Folks' Journal.....	1.00	4.25	2.25

N. D. C. HODGES,
47 Lafayette Place,
New York.

C. & C. ELECTRIC MOTOR COMPANY.

Electric Motors
FOR
Arc and Incandescent Cir-
cuits, Most Economi-
cal Motor on the
Market.
Regulation Perfect.
Motors Designed for all
Power Purposes.

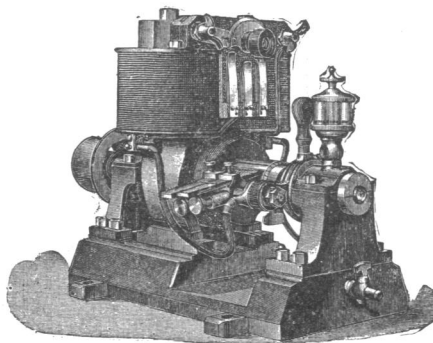

OFFICE and MANUFACTORY:
402 and 404 Greenwich Street, New
York City.

New England Office, 19 Pearl St., Boston.

Philadelphia Office, 301 Arch St.

Western Office, 139-141 Adams Street
Chicago.

Southern Office, 25 Carondelet Street,
New Orleans.

PATENTS.

During April and May my fees due only on allowance
if desired. Write

WM. H. BABCOCK,
513 Seventh St., Washington, D.C., P. O. Box 220.
Formerly Examiner in Patent Office.
THIRTEEN YEARS' PRACTICE.

Schools.

CONNECTICUT, NEW HAVEN,

MRS. CADY'S SCHOOL FOR YOUNG LADIES.
Prepares for Smith and Wellesley, and admits to
Vassar by Certificate. Circulars. Early application
necessary.

NEW JERSEY, PLAINFIELD.

THE CHESTNUTS.—Parents with daughters to edu-
cate, or orphan girls with companion, may find a
comfortable home, with school instruction by applying to
Miss E. E. Kenyon.

INDIANA, TERRE HAUTE.

ROSE POLYTECHNIC INSTITUTE.—A School
of Engineering. Well endowed, well equipped depart-
ments of Mechanical and Civil Engineering. Electricity,
Chemistry, Drawing. Extensive Shops & Laboratories.
Expenses low. For catalogue address T. C. Mendenhall,
Pres.

Brokers and Auctioneers.

R. ELLIS & CO.

BUSINESS, HOTEL AND PATENT BROKERS,

AUCTIONEERS, ETC.

No. 176 BROADWAY,

Room 46.

New York.

CLIENTS Advised free of charge.

J. P. TRAVER & CO.,

General Auctioneers,

Real Estate and Business Brokers,

OFFICE, 23 PARK ROW,

OPPOSITE POST OFFICE, (ROOMS 14 & 15.) New York.

Mortgages Foreclosed. Cash Advanced on Consignments
Property of Every Description Bought, Sold
and Exchanged.

Readers of Science

Corresponding or visiting with Advertisers,
will confer a great favor by mentioning this paper.

Scientific Apparatus.

J. GRUNOW,

621 Sixth Avenue, New York.

Established 1852.

MAKER OF

Microscope Stands,
Oil Immersion Object-
ives and Abbe Con-
densers for Bacterial
and Histological work,
of Objectives, Camera
Lucida and other ac-
cessory apparatus.

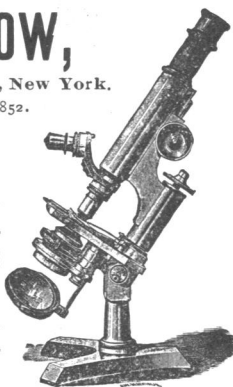

IMPROVED OIL LIGHT MAGIC LANTERNS.

Also Lime and Electric Light Apparatus, and
mechanical, plain, and fine colored views.

J. B. COLT & CO., Manufacturers,
No. 16 BECKMAN STREET, NEW YORK.

MAGIC Stereopticons and the Best Views
LANTERNS for Public, Church, Home, and
Scientific Exhibitions. Best appa-
ratus, new views. Largest stock. Reduced prices. 24
Years' Practical Experience. Illus. Catalogue Free.

GEO. H. PIERCE,
136 S. Eleventh St., Philadelphia, Pa

ELECTRICAL TESTING BUREAU,

Johns Hopkins University, Baltimore, Md.

Resistance Coils and Boxes Compared.
Am meters and Volt meters calibrated.
Condensers standardized.
Primary and Secondary Batteries Tested.
Efficiency of Dynamos and Motors Deter-
mined.
Insulation of Cables and Wires Tested.
Etc., Etc.
Circulars describing Methods Used, Prices,
Etc., sent on Application.
Address as above.

MORRIS EARLE & CO.

SUCCESSORS TO

R. & J. BECK,

1016 Chestnut Street Phila

Microscopes and all
Accessories and Ap-
paratus. Photograph-
ic and Photo-Micro-
graphic Apparatus and
Outfits.

Spectacles, Eye
Glasses, Opera and
Marine Glasses, etc.

Illustrated Price List
mailed free to any ad-
dress. Mention SCIENCE
in corresponding with us.

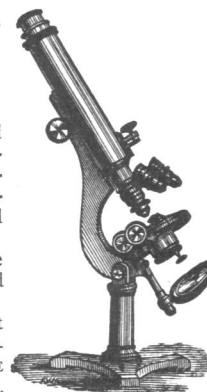

E. & H. T. ANTHONY & CO.
591 Broadway, N.Y.

Manufacturers and Importers of
PHOTOGRAPHIC INSTRUMENTS,

Apparatus and Supplies of every
description. Sole proprietors of
the Patent Detective, Fairy, Nov-
el, and Bicycle Cameras, and the
Celebrated Stanley Dry Plates.

Amateur Outfits in great variety, from \$9.00 upward.
Send for Catalogue or call and examine. More
than 40 years established in this line of business.

WHITALL'S PLANISPHERES OR DI-
RECTORY OF THE STARRY HEAVENS
name and locate all Stars, Constellations, and
Planets visible at any given minute of time.
Should be used by every one. Ask your sta-
tioner, or address WM. T. COOPER, Manager,
307 Race St., Philadelphia, Pa.

Readers of Science

Corresponding or visiting with Adver-
tisers, will confer a great favor by mention-
ing this paper.

A TEMPORARY BINDER

for Science is now ready, and will be mailed
postpaid on receipt of price.

Half Morocco - 75 cents.

This binder is strong, durable and
elegant, has gilt side-title, and allows
the opening of the pages perfectly
flat. Any number can be taken out
or replaced without disturbing the
others, and the papers are not mui-
lated for subsequent permanent bind-
ing. Filed in this binder, Science is
always convenient for reference.



N. D. C. HODGES,

47 Lafayette Place, N Y

Arnold, Constable & Co. SPRING STYLES DRESS FABRICS.

Plain and Hair-Line Batiste Cloths,
Printed Laines, Fancy Mohairs,
Cheviots, Tweeds,
for Steamer and Travelling Dress.
Checked and Striped Suitings,
Broche and Embroidered Robes,
Cashmeres d'Ecosse, Henrietta Cloths,
IN NEW COLORINGS.
FOR STREET AND EVENING WEAR

Broadway & 19th St.
New York.

BLACK SILK WARP Henrietta Cloth.

We have opened a new invoice of
Black Silk Warp Henriettas, sub-
ject to slight manufacturer's im-
perfections, at the following prices:

\$1.00	per yard, regularly	\$1.25
1.10	"	1.35
1.25	"	1.60
1.35	"	1.75
1.50	"	1.85
1.65	"	2.00
1.75	"	2.25

These goods are similar to the
line sold by us last Fall. They are
from one of the most celebrated
makers in England, and of far
more than usual value.

Samples sent on request.

JAMES McCREERY & CO. BROADWAY AND ELEVENTH STREET, NEW YORK.

IMPROVING THE MEMORY PICK

and facilitating the acquirement of knowledge by
lectures and correspondence. Classes forming.
"MEMORY and its Doctors," from Simonides to
"Loisette," mailed for 10 cents.
DR. PICK, 24 Union Square, N. Y. City.

FOOD ADULTERATION

And its Detection. With photomicrographic plates and
a bibliographical appendix. By J. P. Battershall. 328
pages, 8vo, cloth. Price, \$3.50. Circulars and Catalogues
on application. E. & F. N. SPON,
12 Cortlandt St., New York.



KIMBALL'S STRAIGHT CUT CIGARETTES

Unsurpassed in quality.
Used by people of refined taste.
Highest award at Brussels, 1888.
The finest smoking mixtures are of
our manufacture.
Fifteen First Prize Medals.
WM. S. KIMBALL & CO.,
Rochester, N.Y.

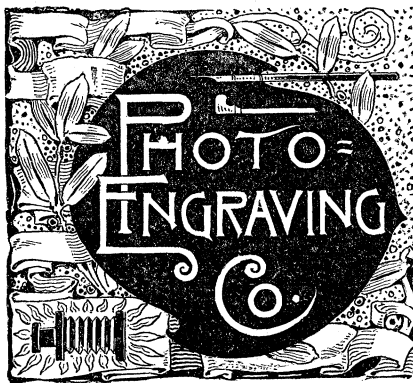

BRANCH AT 728 CHESTNUT ST.
PHILADELPHIA, PA.

JOHN HASTINGS=
Pres't.

A=R=HART=
Gen-Manager

JOS=TRIPP,
V-Pres't.

ENGRAVING FOR
ALL ILLUSTRATIVE
AND ADVERTISING
PURPOSES
67-71 PARK PLACE
NEW YORK

THE CHEQUE BANK LIMITED.

ESTABLISHED IN LONDON, 1873.

CHIEF OFFICE, 4 Waterloo Place, Pall
Mall, London.

TRUSTEES:

The Right Honorable JOHN BRIGHT, M.P.
The Right Honorable EARL BEAUCHAMP.
Bankers: Bank of England.

The Capital of the Bank and its Guarantee Fund of 500
is invested in Government Securities.

The Bank does not discount Notes or Bills, nor specu-
late, but loans its Deposits against Government Securi-
ties, thus making the Cheque Bank Cheques EQUAL TO
CASH—as Bank of England Notes are.

The Cheque Bank issues Cheques singly or in books
from ONE POUND upwards, for the use of Travelers,
and for others remitting money to Europe, available in
every town in England, Scotland, Ireland, and Wales.
In every town of Europe, and all other parts of the world.
Cheque Bank Cheques are accepted as Cash by all
the British Government Offices.

VISITORS TO THE PARIS EXHIBITION this
summer can get the Cheque Bank Cheques cashed at 50
Banking Houses in Paris.

Travelers and others holding Cheque Bank Cheques
can have their mail matter addressed to them, care of the
Cheque Bank, London, who will take charge of the same
and forward to any address.

For Hand-Book containing List of upwards of 2000
of the principal Banking Houses throughout the World
who Cash the Cheque Bank Cheques, and for all infor-
mation, apply to the AGENCY,

CHEQUE BANK, Limited,

UNITED BANK BUILDING,
2 Wall St., New York.

E. J. Mathews & Co., Agents.

REFERENCES BY PERMISSION:

JNO. W. MACKAY, Esq., President Commercial Cable
Company, Mackay-Bennett Cables, New York.

F. O. FRENCH, Esq., President Manhattan Trust Co.,
New York, and others.

KNABE

PIANOFORTES.

UNEQUALLED IN

Tone, Touch, Workmanship and Durability.

WILLIAM KNABE & CO.

NEW YORK: No. 112 Fifth Av., above 16th St.
BALTIMORE: Nos. 22 and 24 E. Baltimore St.
WASHINGTON: No. 817 Market Space, Penn. Av., near 9th St.



GOOD NEWS TO LADIES.

Greatest inducements ever of-
fered. Now's your time to get
up orders for our celebrated
Teas and Coffees, and secure
a beautiful Gold Band or Moss
Rose China Tea Set, Dinner Set,
Gold Band Moss Rose Toilet Set, Watch, Brass Lamp,
or Webster's Dictionary. For full particulars address
THE GREAT AMERICAN TEA CO.
P. O. Box 289, 81 and 83 Vesey St., New York.

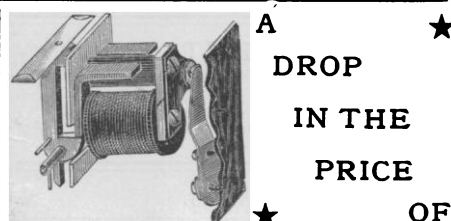

GRAVITY DROP ANNUNCIATORS.

DON'T FORGET THE
DUST-PROOF BELLS.

HAZAZER & STANLEY,
32 Frankfort Street, N. Y.

SCOTT'S EMULSION OF PURE COD LIVER OIL AND HYPOPHOSPHITES

Almost as Palatable as Milk.

Containing the stimulating properties of the
Hypophosphites combined with the Fattening
and Strengthening qualities of Cod Liver Oil,
the potency of both being largely increased.

A Remedy for Consumption.
For Wasting in Children.
For Scrofulous Affections.
For Anæmia and Debility.
For Coughs, Colds & Throat Affections.

In fact, ALL diseases where there is an in-
flammation of the Throat and Lungs, a
WASTING OF THE FLESH, and a WANT
OF NERVE POWER, nothing in the world
equals this palatable Emulsion.

SOLD BY ALL DRUGGISTS.