

Весна

(армянская)

Русский текст А. ГАЯМОВА

Ноты с сайта - www.notarhiv.ru

Andante

p *Голос*

При - шла вес - на, при - шла вес - на, и сно - ва жизнь теп -

лом полна. Цве - тут са - ды, цве - тут по - ля, — го - то - вит нам да - ры зем - ля. По.

- всю - ду жизнь без горь - ких дум, ве -

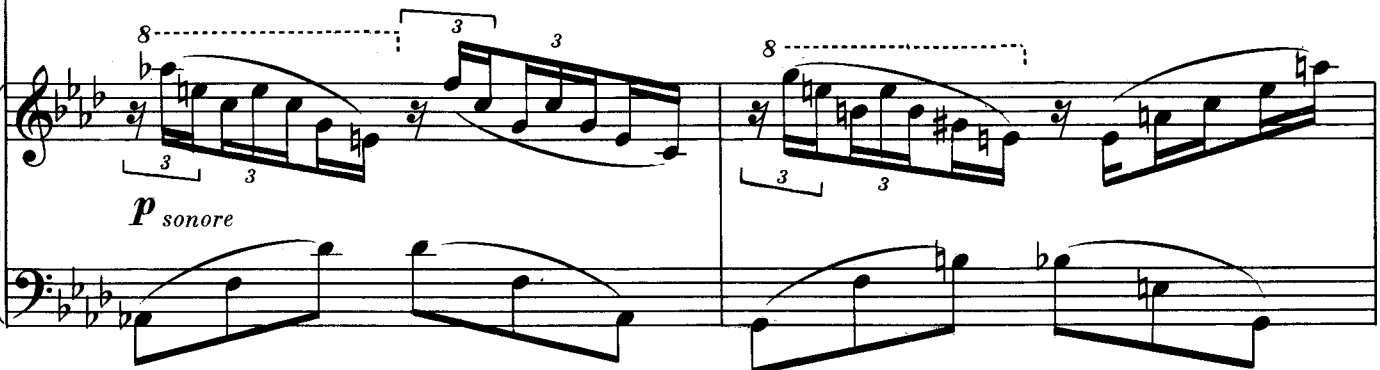

mf

сен - них птиц ве - се лый шум. И

8 3 3 8 3 3

piu animato

о - жил мир, вес - ной со - грет, и

3 3 3 3 3 3

f

солн - це шлет зем - ле при - вет. Вновь

3 3 3 3 3 3

зе - лен стал дре - му - чий лес. Вес -

3 3 3 3 3 3

- на, не счесть твоих чудес!

f *cantabile*

8.....

poco rit. *mf*

При -

a tempo

шла весна — и жар в крови, в душе расцвел цветок любви. Е.

mp *mf espress.*

го отдам, отдам я той, что вдруг пришла ко мне с весной. Из

всех чудес весенних дней чу-

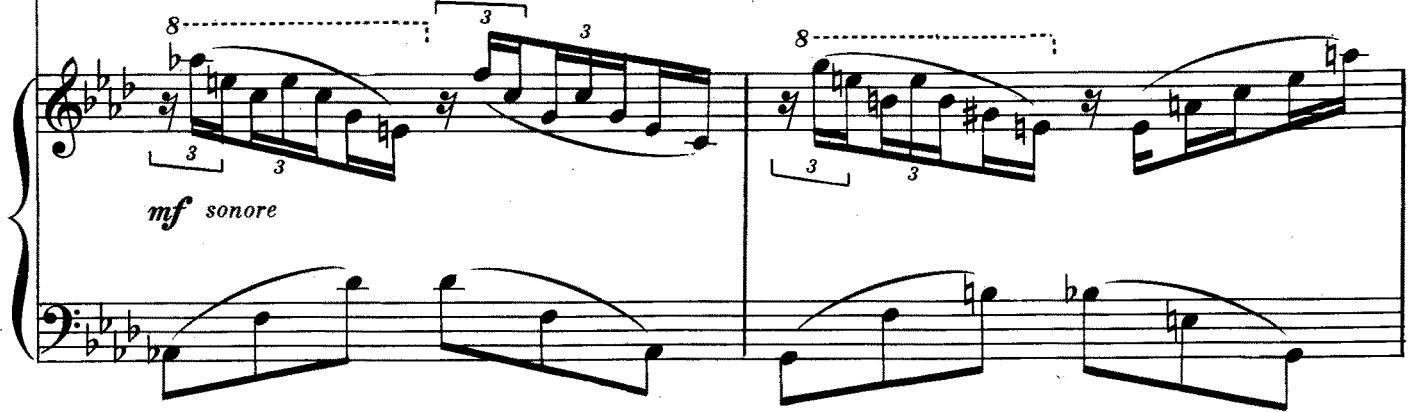

mf *sonore*

p sub.

дес - ней нет люб - ви мо - ей! И

8

3

8

3

3

3

3

пусть зи - мой у - вять долж - ны кра -

p

tr

са - ле сов - цве - ты вес - ны, я

со - хра - ню о - гонь в кро - ви. я

mf

сбе - ре - гу цве - ток люб - ви... цве -

pp

-ток люб - ви... цве - ток люб - ви.

pp

poco dim.

8

cantabile

(a)

mf *espress.*

