

ДѢЙСТВІЕ II.

№ 5.

Польскій.

Ноты с сайта - www.notarhiv.ru

„ХОРЪ.“

БОГЪ ВОЙНЫ, ПОСЛѢ БИТВѢ.

Moderato.

PIANO. **Нар** *ff* *mf*

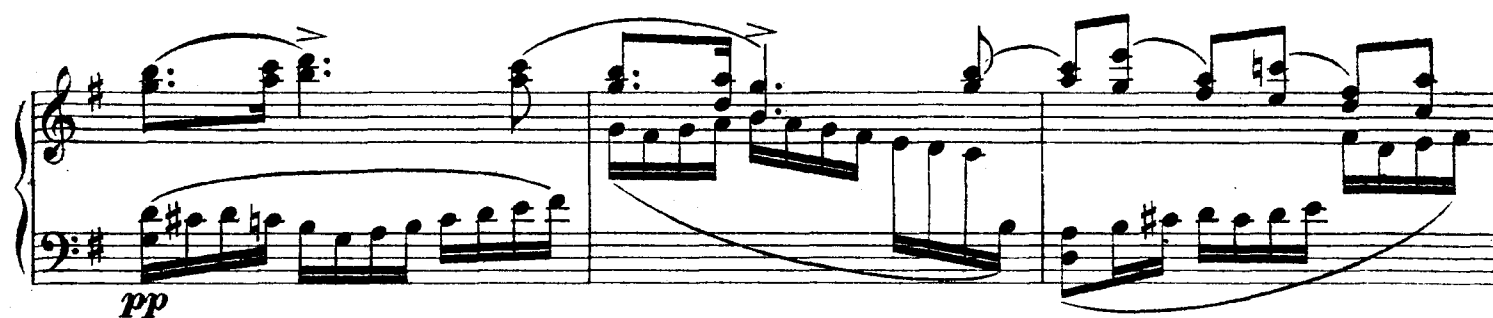

The systems are as follows:

The notation is written in a standard musical style, with notes, rests, and dynamic markings clearly visible. The page is numbered 53 in the top right corner.

№ 6.

Краковякъ.

Allegro vivo.

PIANO.

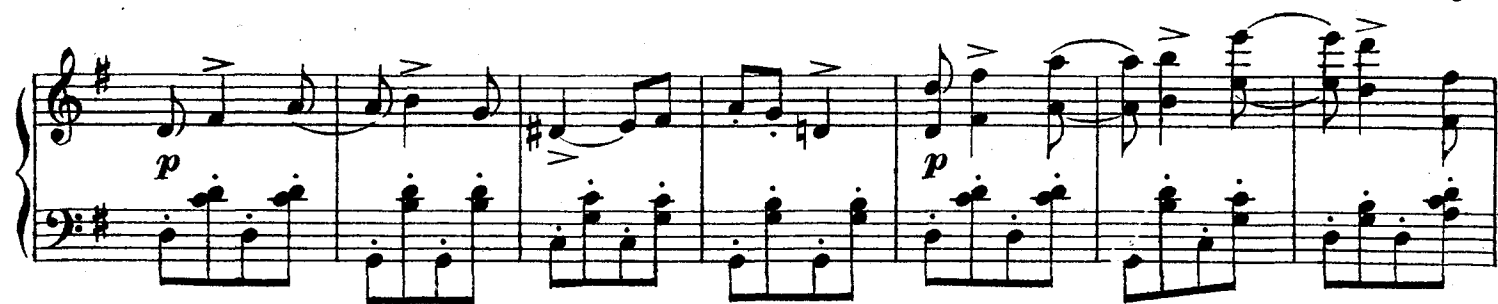

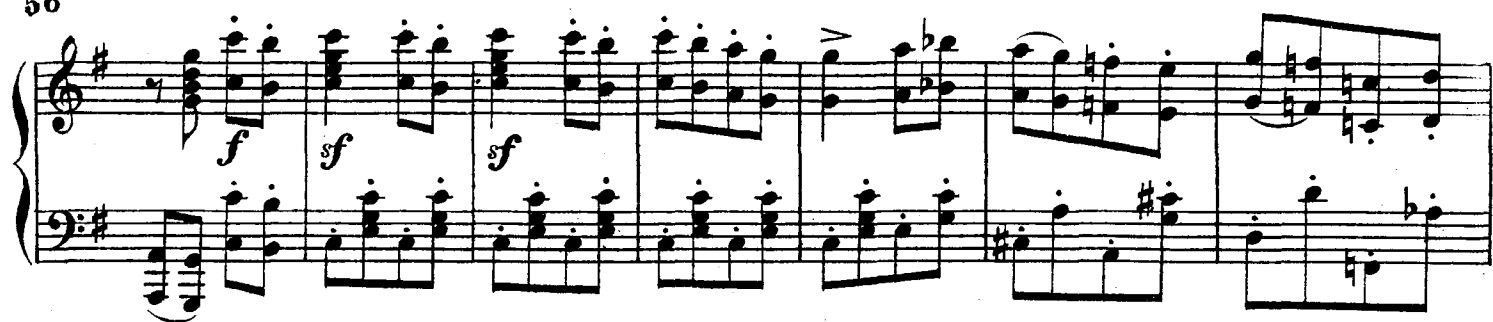

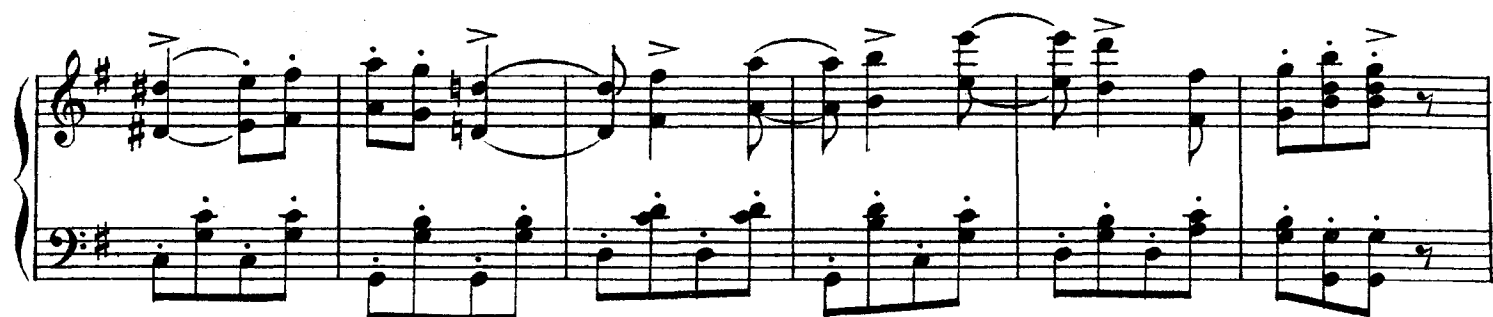

poco meno staccato

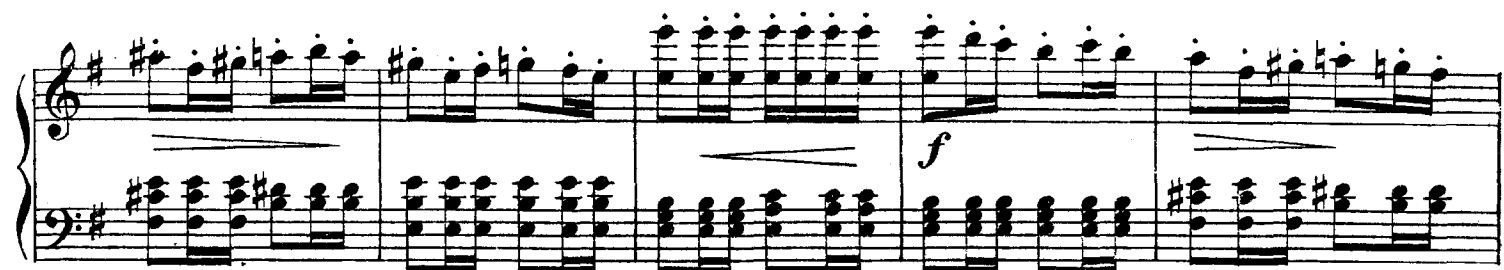
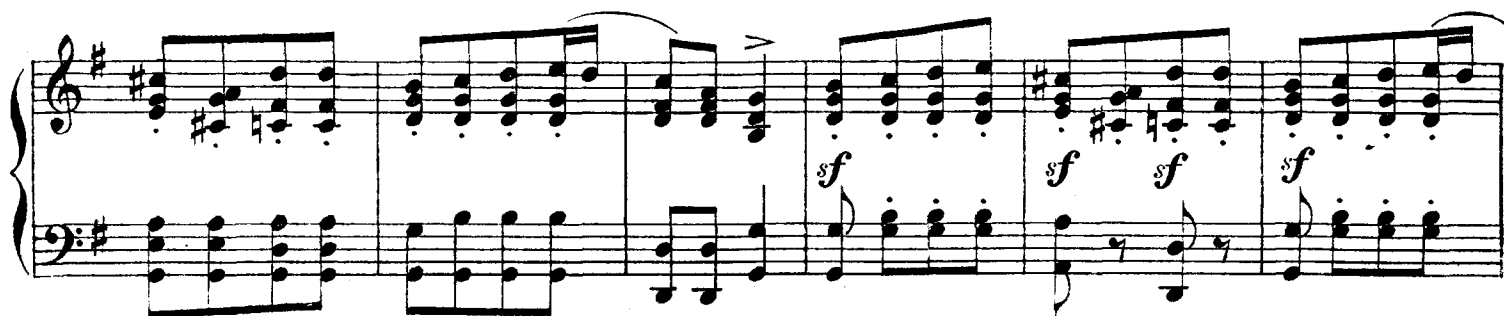

**Tempo 1.**

- System 3:** Shows a continuation of the complex harmonic language with *f* and *ff* markings.
- System 4:** Includes a *ff* marking and features more pronounced melodic lines in the right hand.
- System 5:** Maintains the intensity with *f* and *ff* markings.
- System 6:** The final system on the page, featuring a *p* (piano) marking, indicating a change in dynamics. It includes a long horizontal line in the right hand, possibly a fermata or a sustained chord.

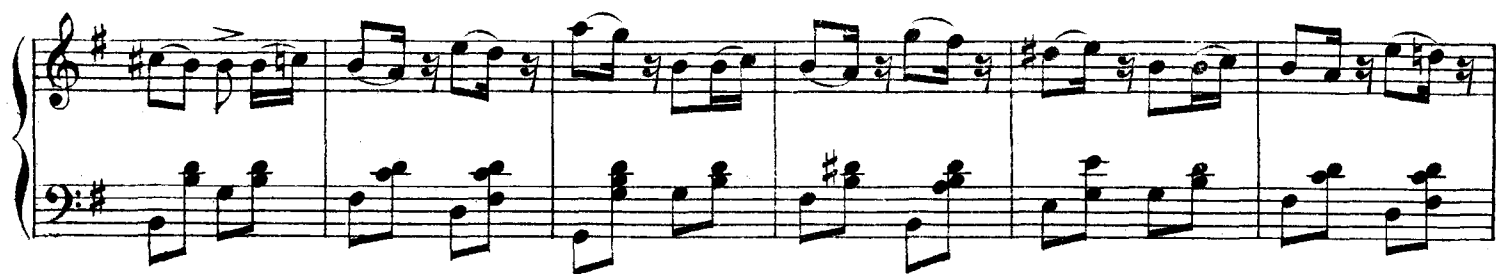
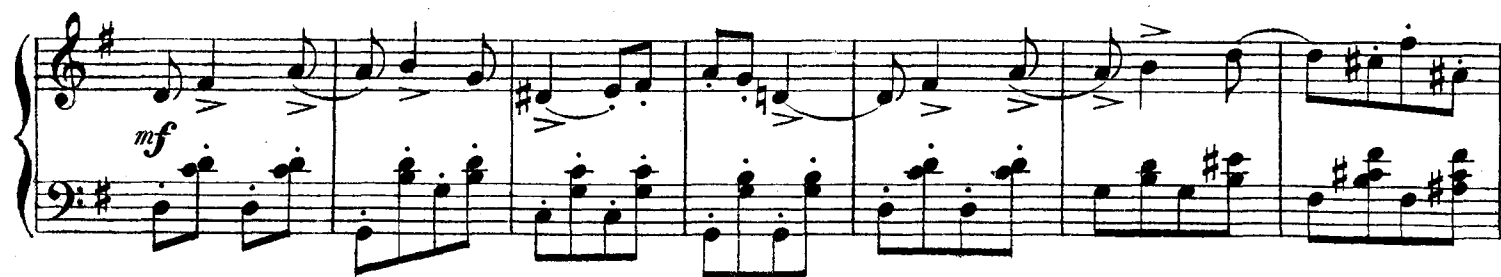

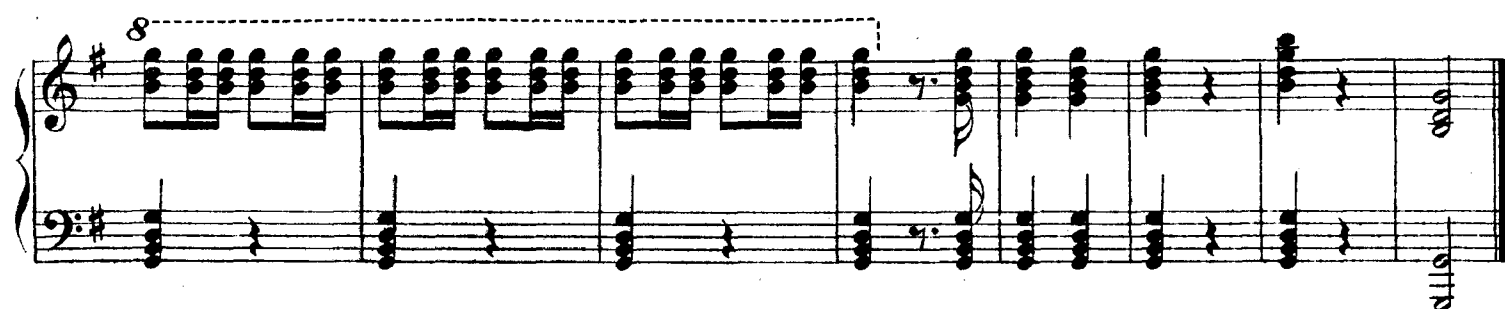

№ 7.

Танцы.

Allegro moderato.

PIANO.

p grazioso

66

ff

p

sf

p

dolce

p

1.

2.

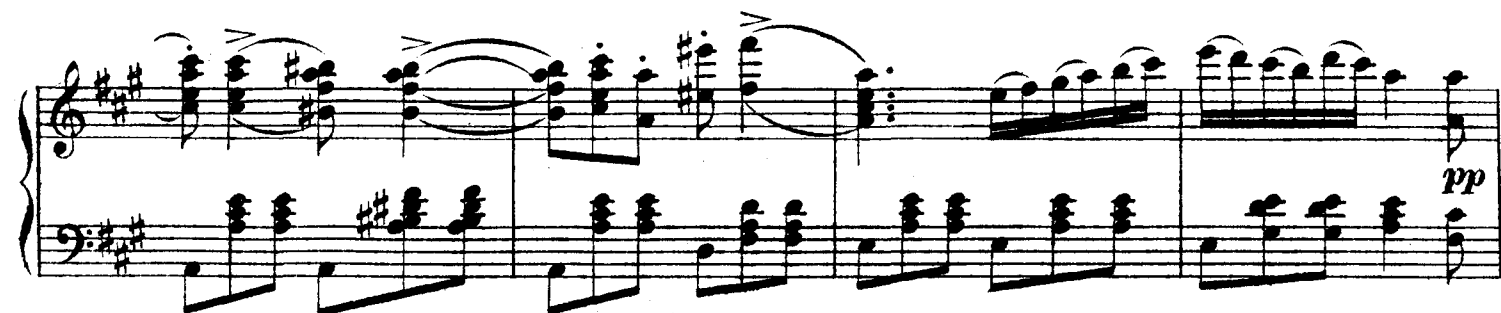
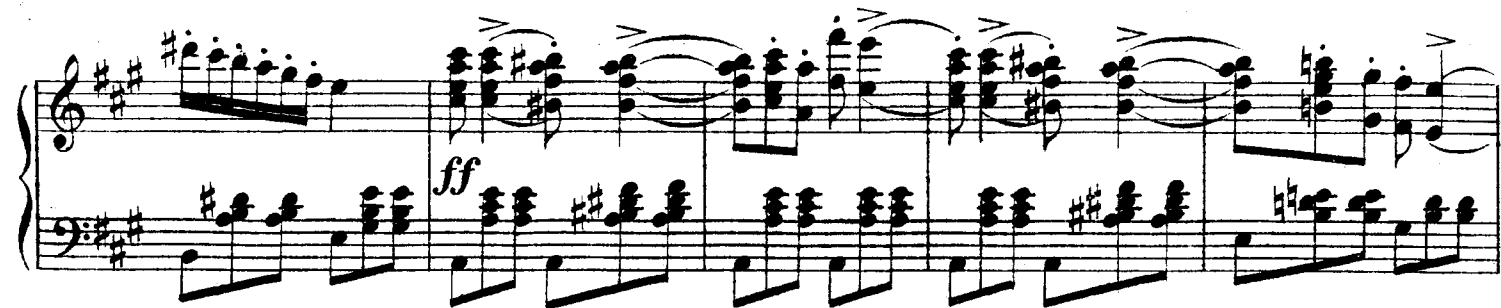

System 3: The third system introduces a piano (*p*) section with the instruction *legiere* (light). The right hand features a trill (*tr*) and a melodic line, while the left hand has a rhythmic accompaniment.

System 4: The fourth system continues the piano (*p*) section. The right hand features a trill (*tr*) and a melodic line, while the left hand has a rhythmic accompaniment.

System 5: The fifth system continues the piano (*p*) section. The right hand features a trill (*tr*) and a melodic line, while the left hand has a rhythmic accompaniment.

System 6: The sixth system continues the piano (*p*) section. The right hand features a trill (*tr*) and a melodic line, while the left hand has a rhythmic accompaniment.

Нар

tr

pp

poco riten.

Presto.

p

Мазурка и финалъ.

Allegro risoluto.

PIANO.

ff f f 1

Tempo di Mazurka.

sf f sf f f sf sf 1

ff f sf f ff f f f 1

p f 1

f 1

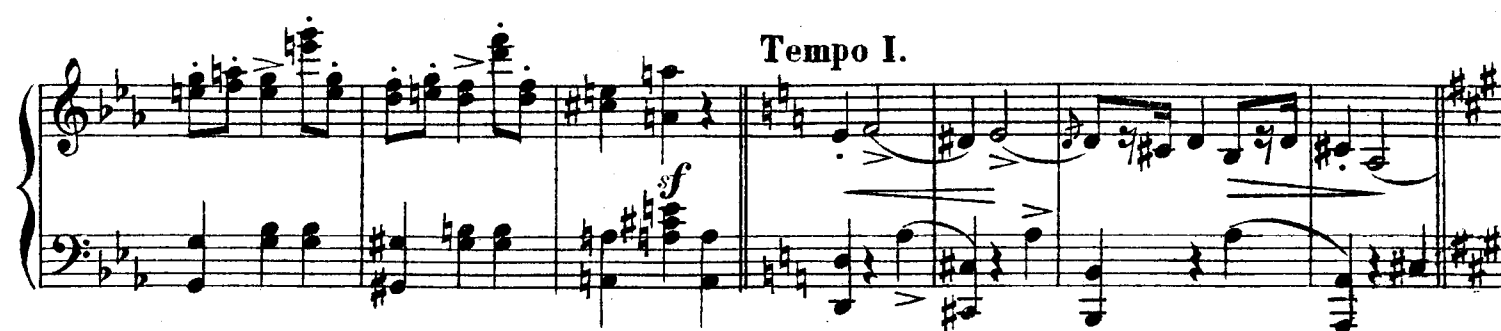
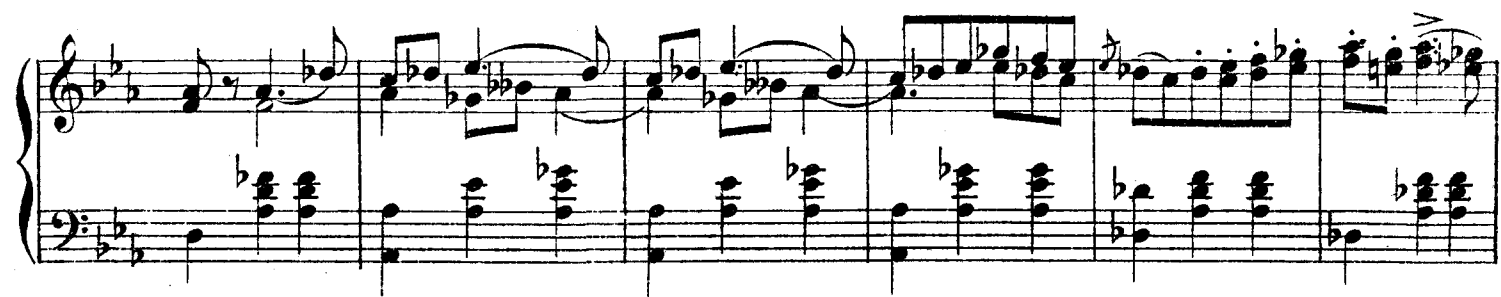

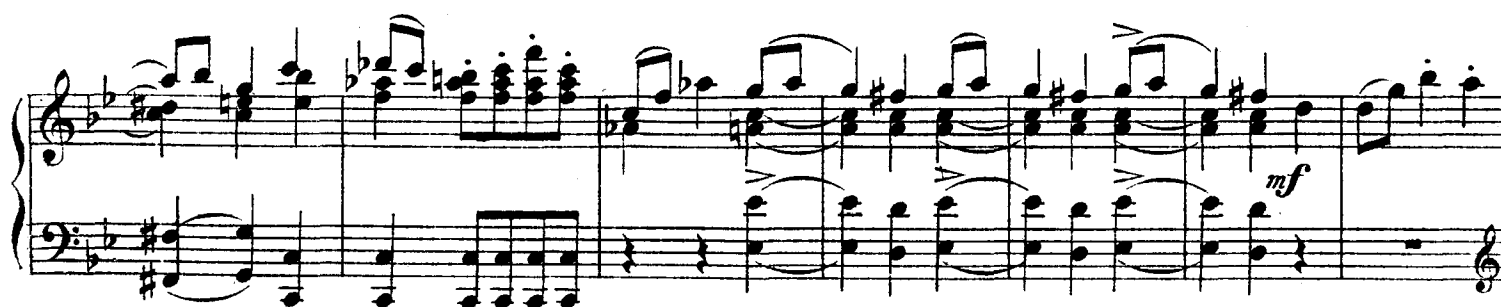
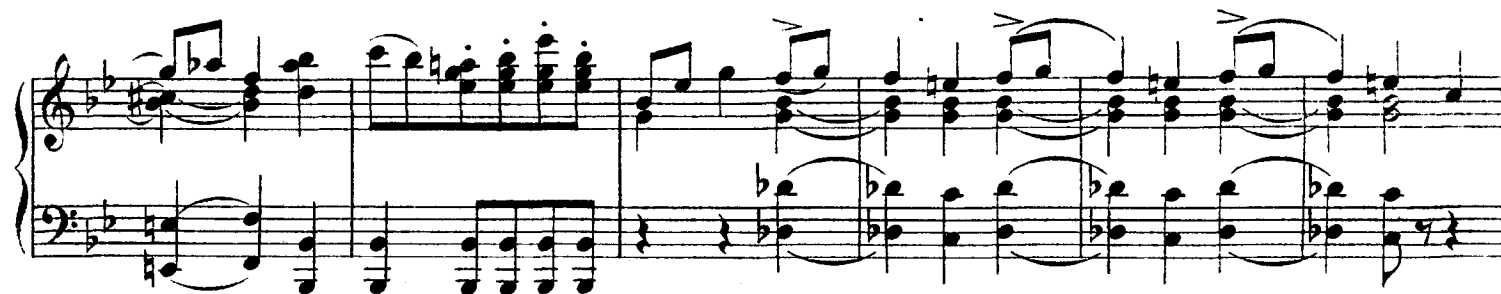

ХСРЪ
Meno mosso.

Presto risoluto.

Tempo di mazurka.

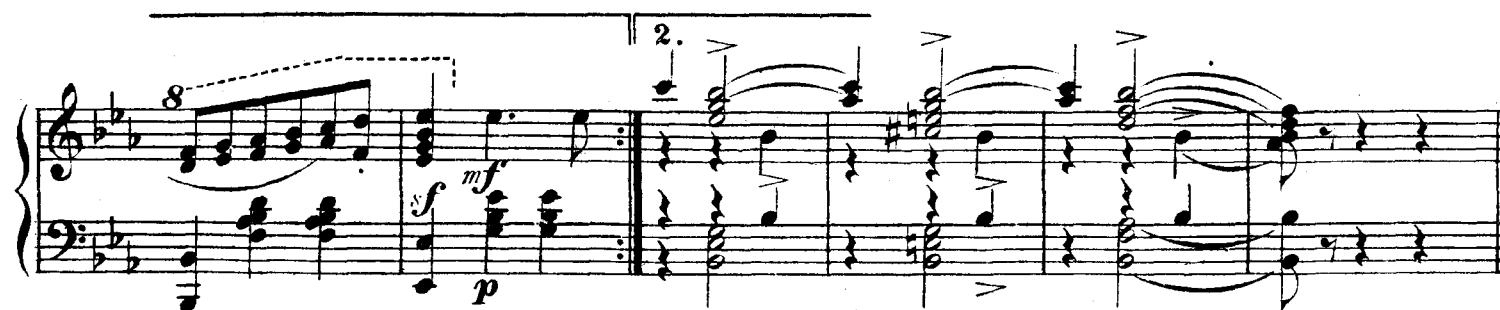

Presto.
con forza

Har