Ноты с сайта - www.notarhiv.ru

ДѢЙСТВІЕ III.

№ 8.

Антрактъ.

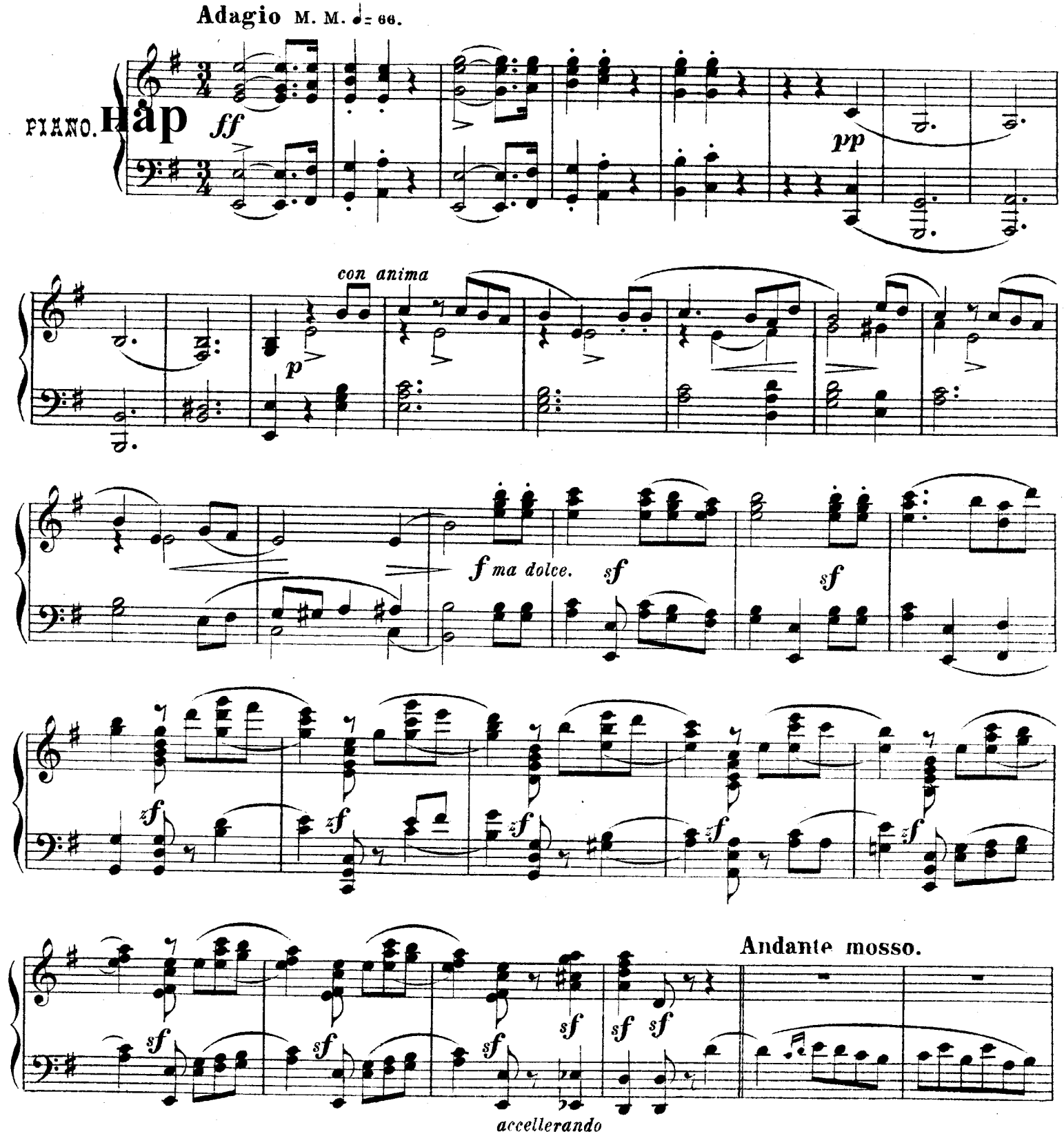

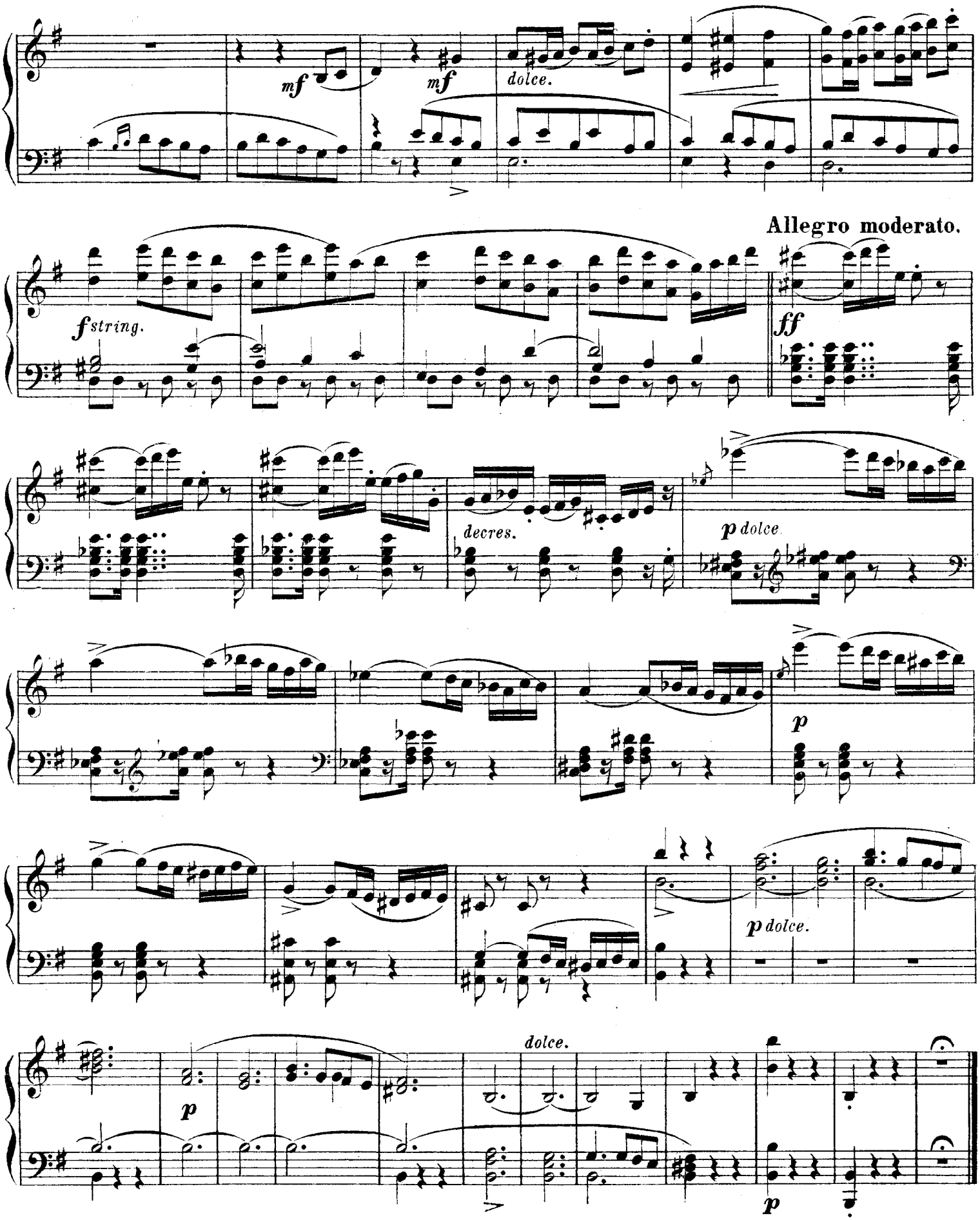
mf
mf
dolce.
Allegro moderato.
f string.
ff
decres.
p dolce
p
p dolce.
dolce.
p
p

№ 9.

Пѣсня сироты и дуэтъ.

„КАКЪ МАТЬ УБИЛИ У МАЛАГО ПТЕНЦА."

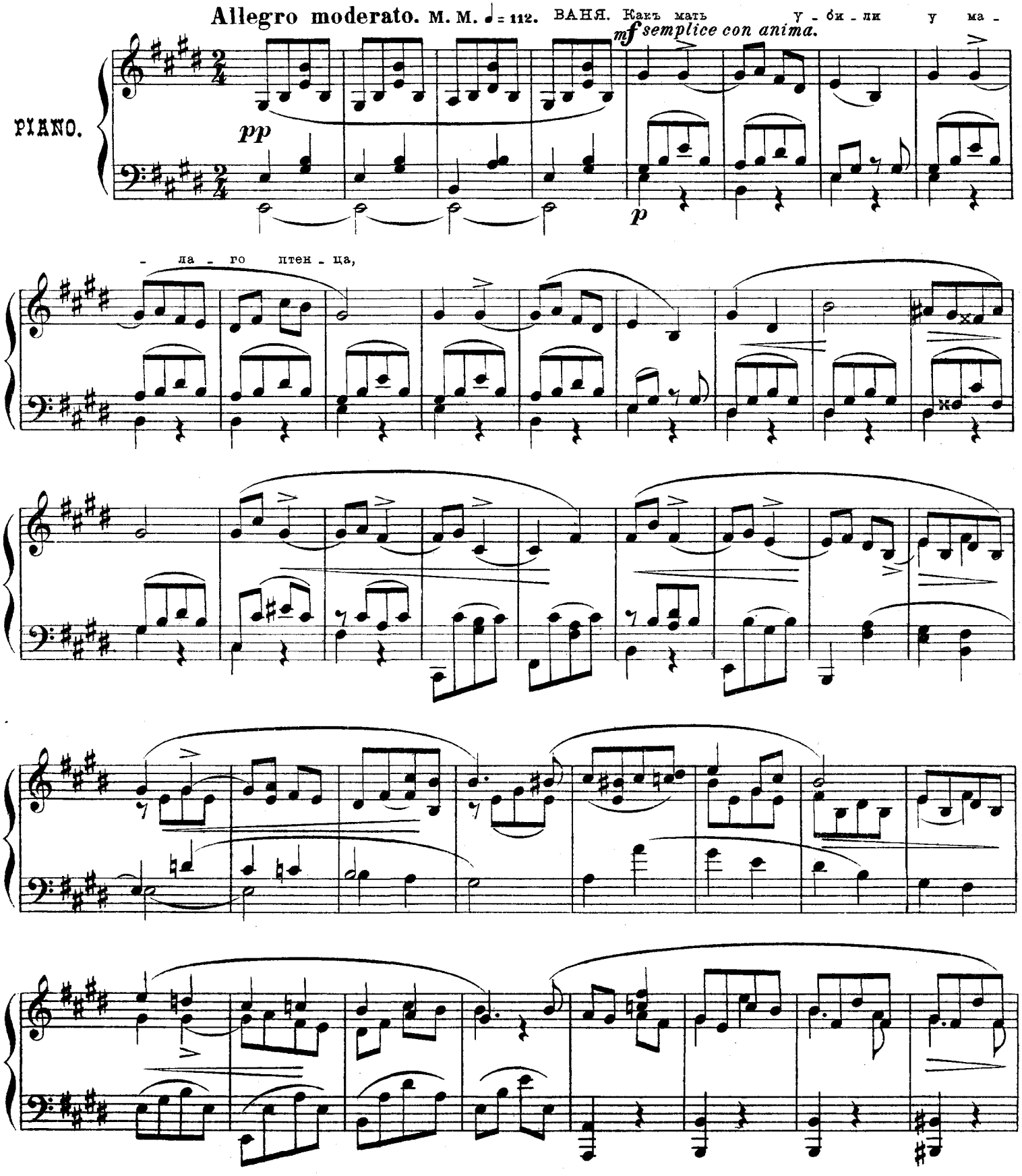

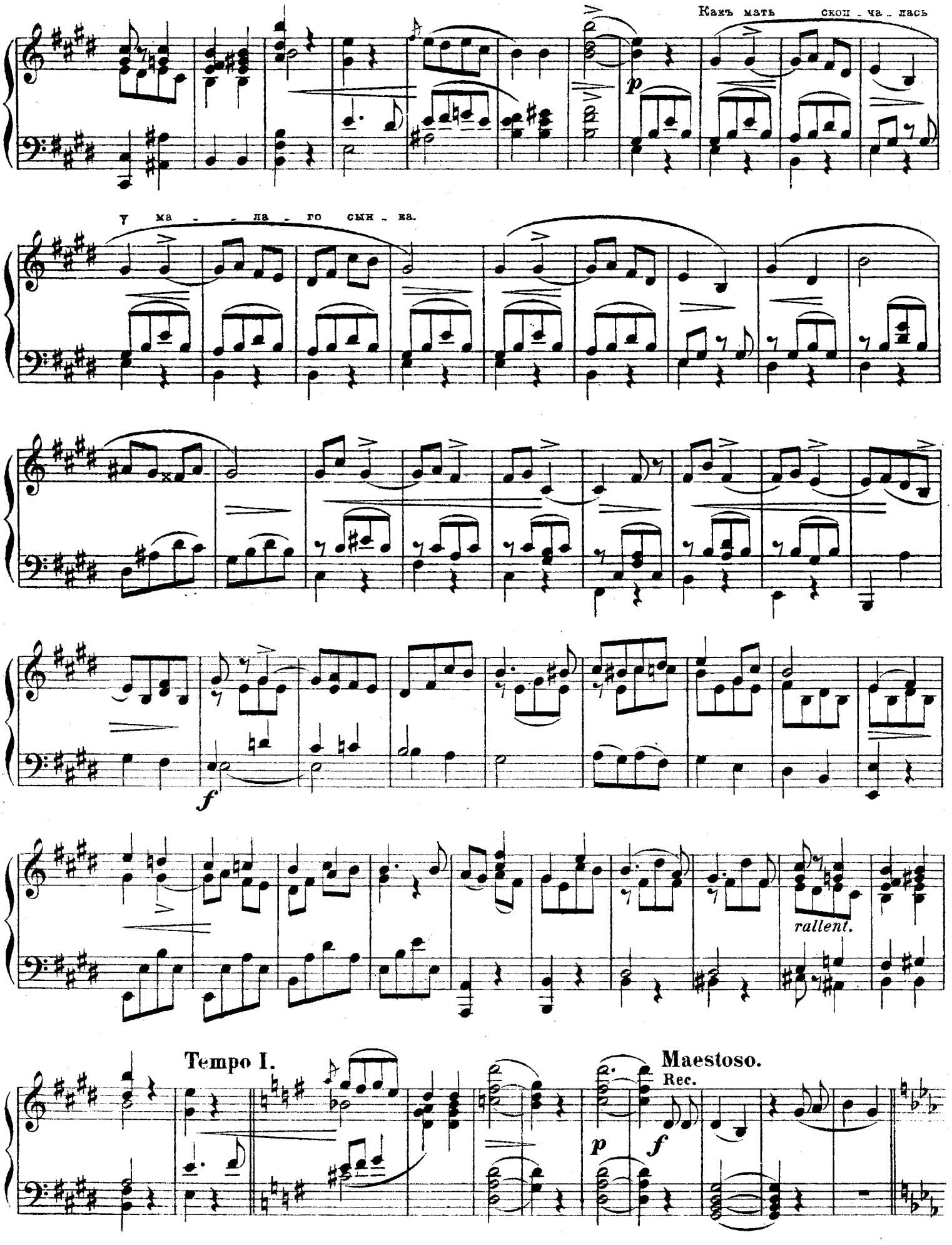
Какъ мать скон - ча - лась
у ма - - ла - го сын - ка.
rallent.
Tempo I.
Maestoso.
Rec.

№ 10.

Речитативъ и Дуэтъ.

Allegro.

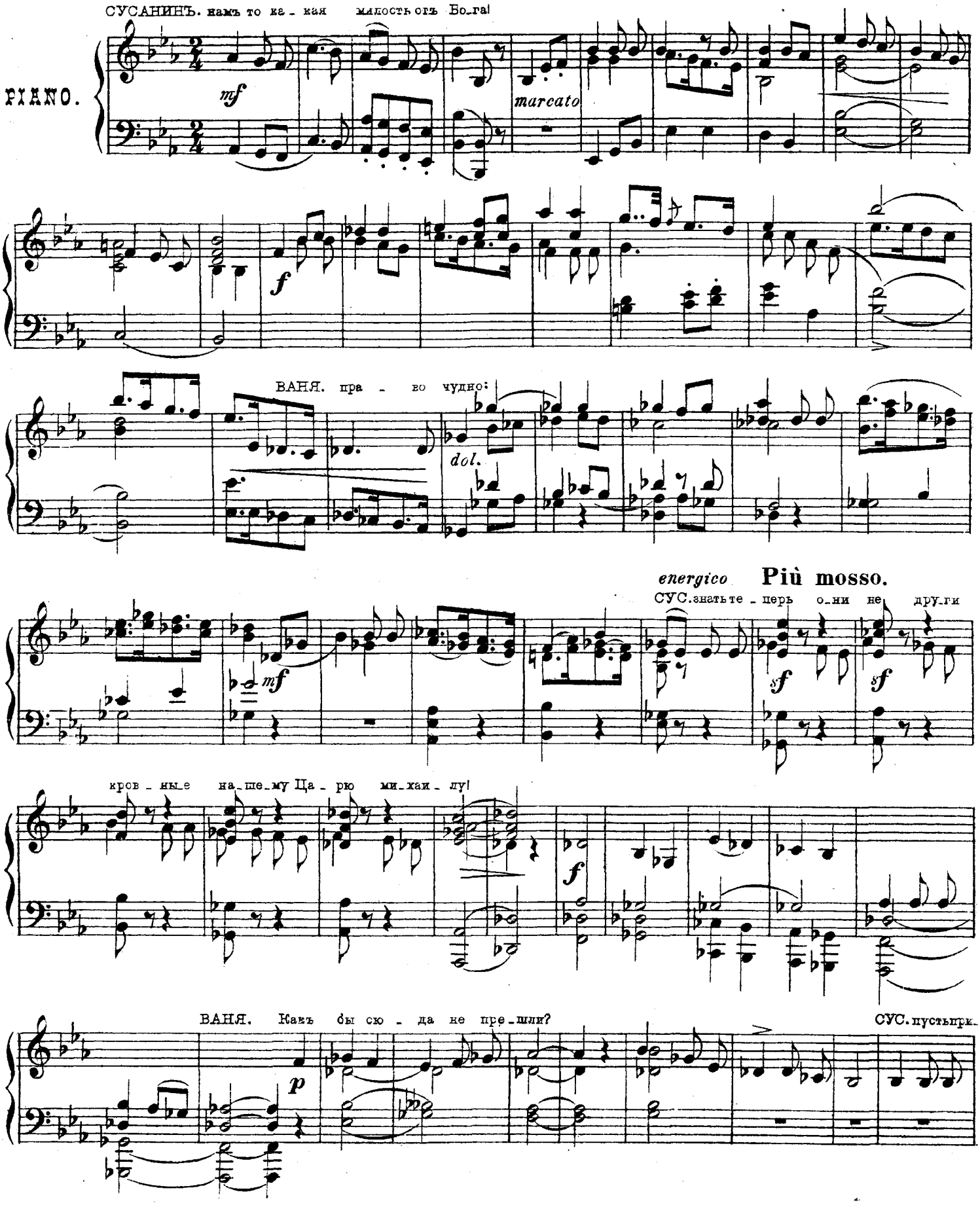

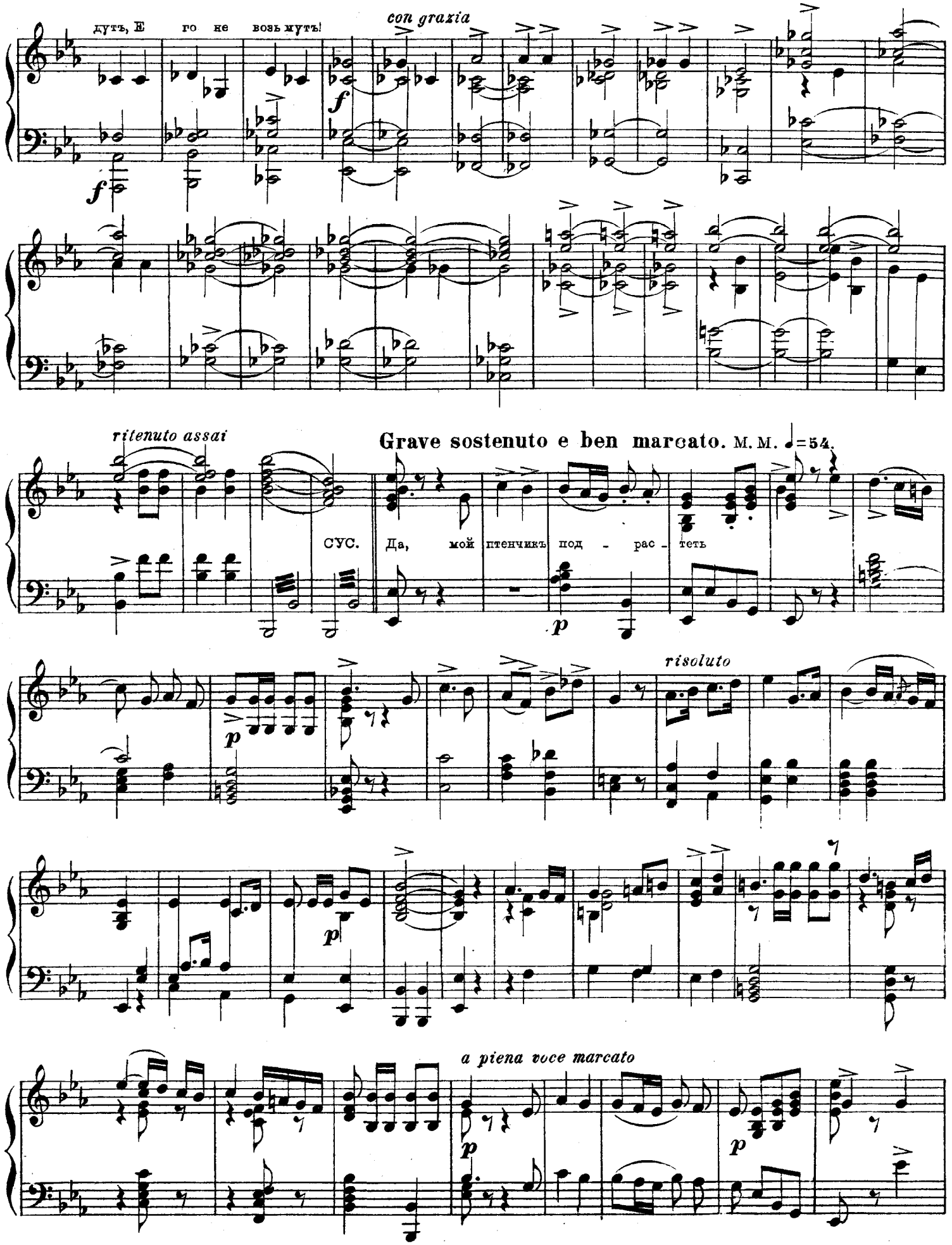
дуть, Е го не возь мутъ!
con grazia
ritenuto assai
Grave sostenuto e ben marcato. M. M. ♩=54.
СУС. Да, мой птенчикъ под - рас - теть
risoluto
a piena voce marcato

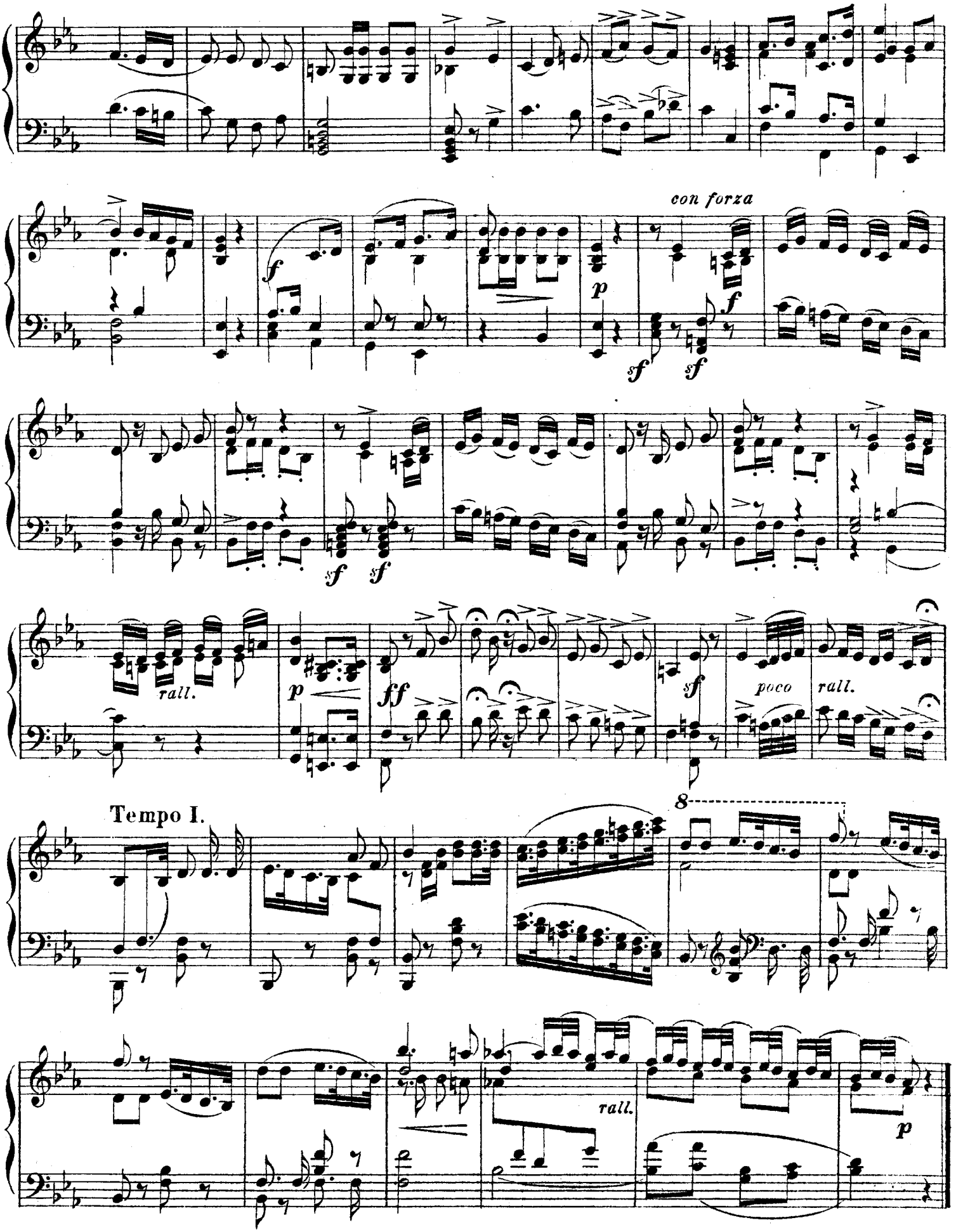
con forza
rall.
poco
rall.
Tempo I.
rall.

Allegro vivace. M.M. ♩= 112.

ВАНЯ. Ме_ня ты на Ру_си воз - лѣ - лѣ - ялъ.

graziosо assai

mf

pp

a tempo

rallen.

f

graziosо e semplice

СУСАНИНЪ Этимъ днямъ не сто_ять без - от - ход - но;

p *f* *p*

rall.

Tempo I.

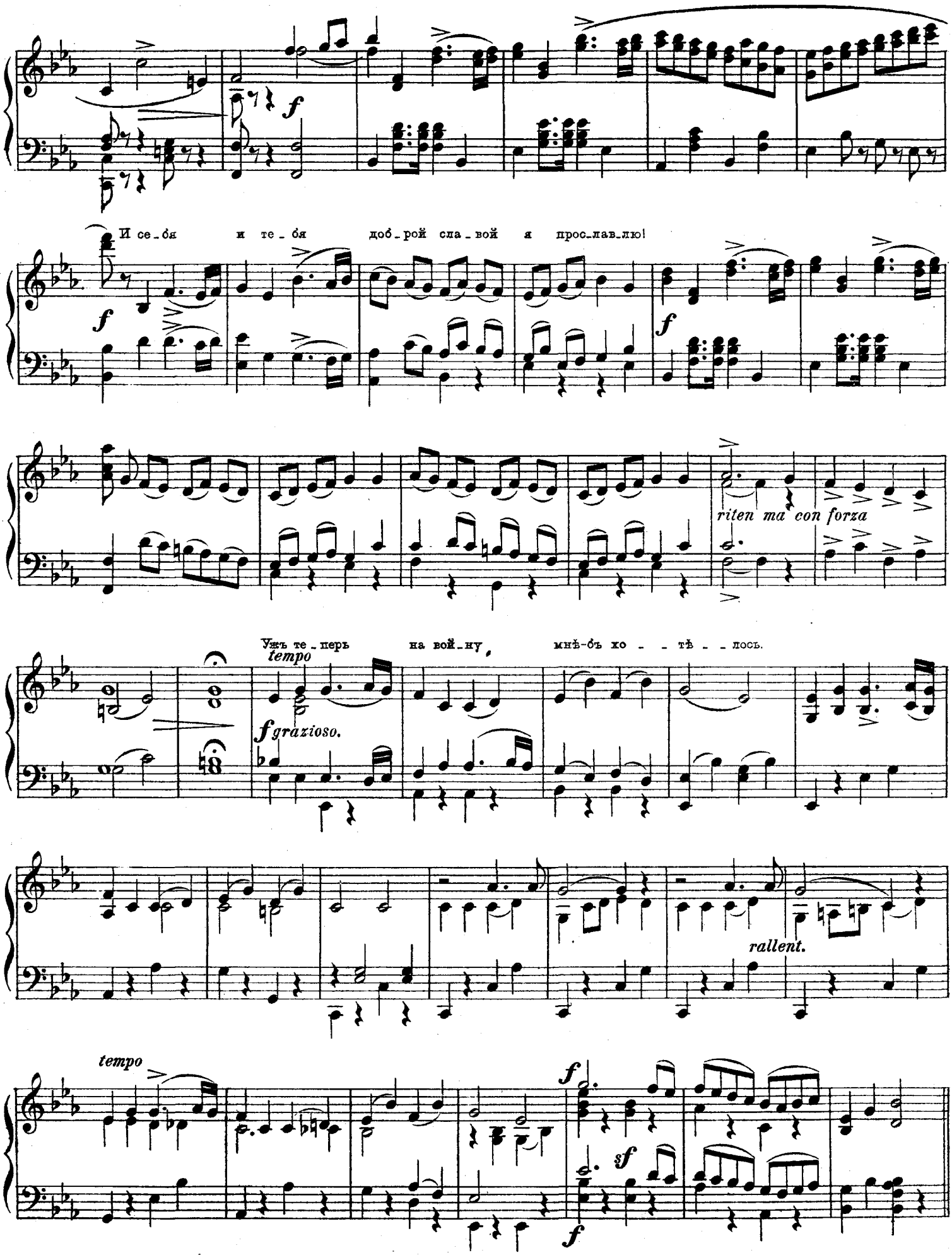
И се_бя и те_бя доб_рой сла_вой я прос_лав_лю!
riten ma con forza
Уж_те_перь на вой_ну, мнѣ-бъ хо _ _ тѣ _ _ лось.
tempo
grazioso.
rallent.
tempo

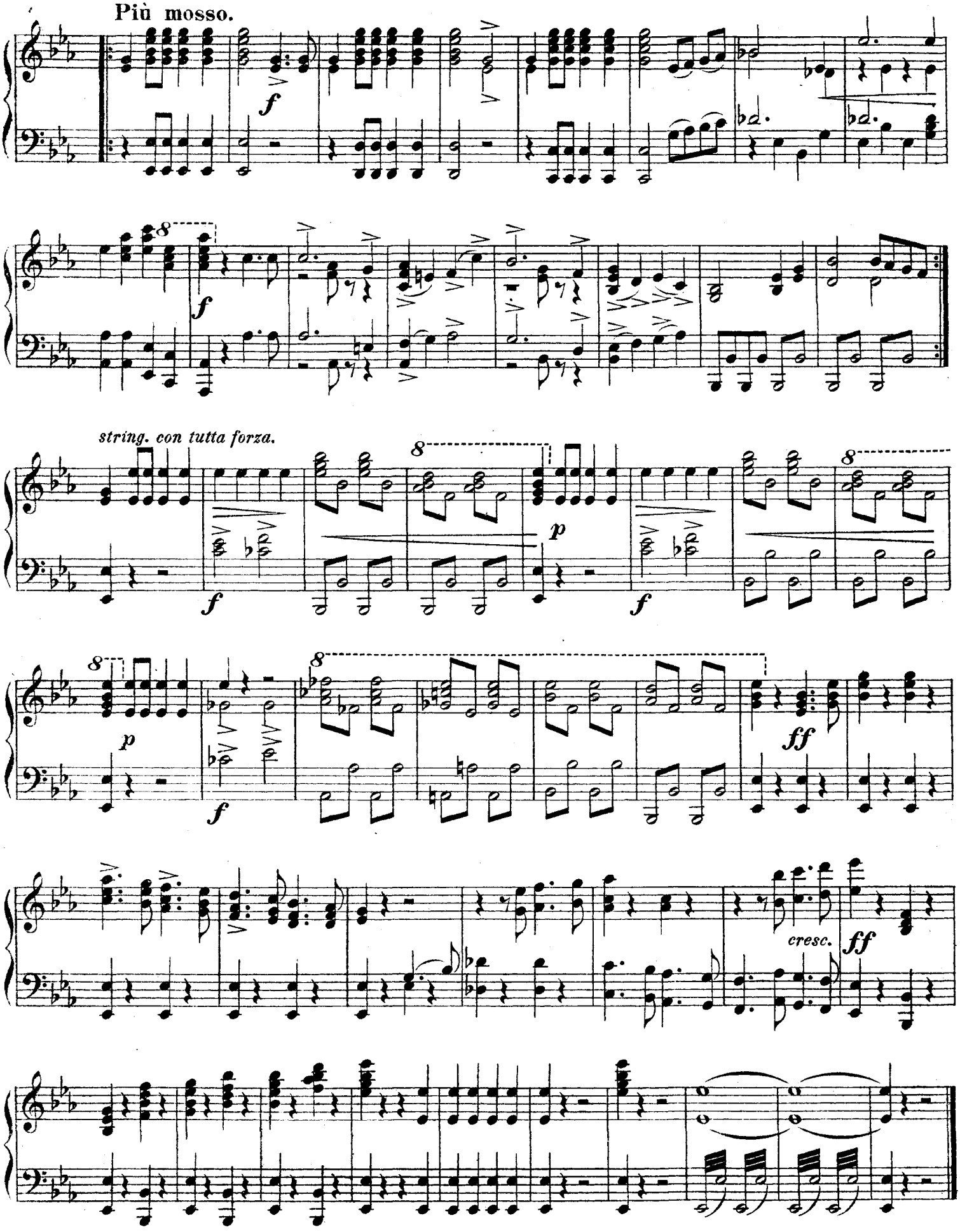
Più mosso.
f
8
f
string. con tutta forza.
f
p
f
p
f
ff
cresc.
ff

№11.

Хоръ.

„МЫ НА РАБОТУ ВЪ ЛѢСЪ!“

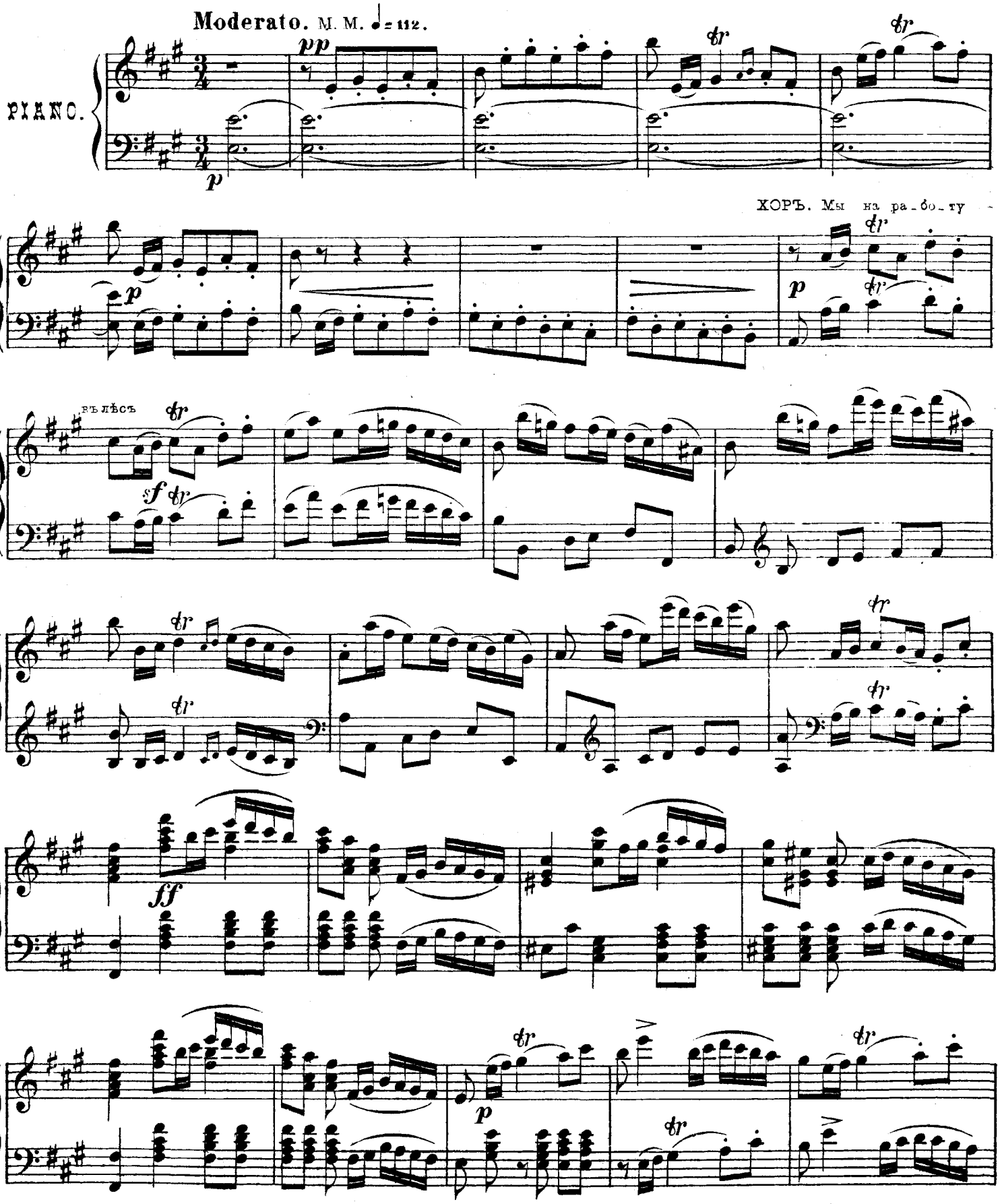

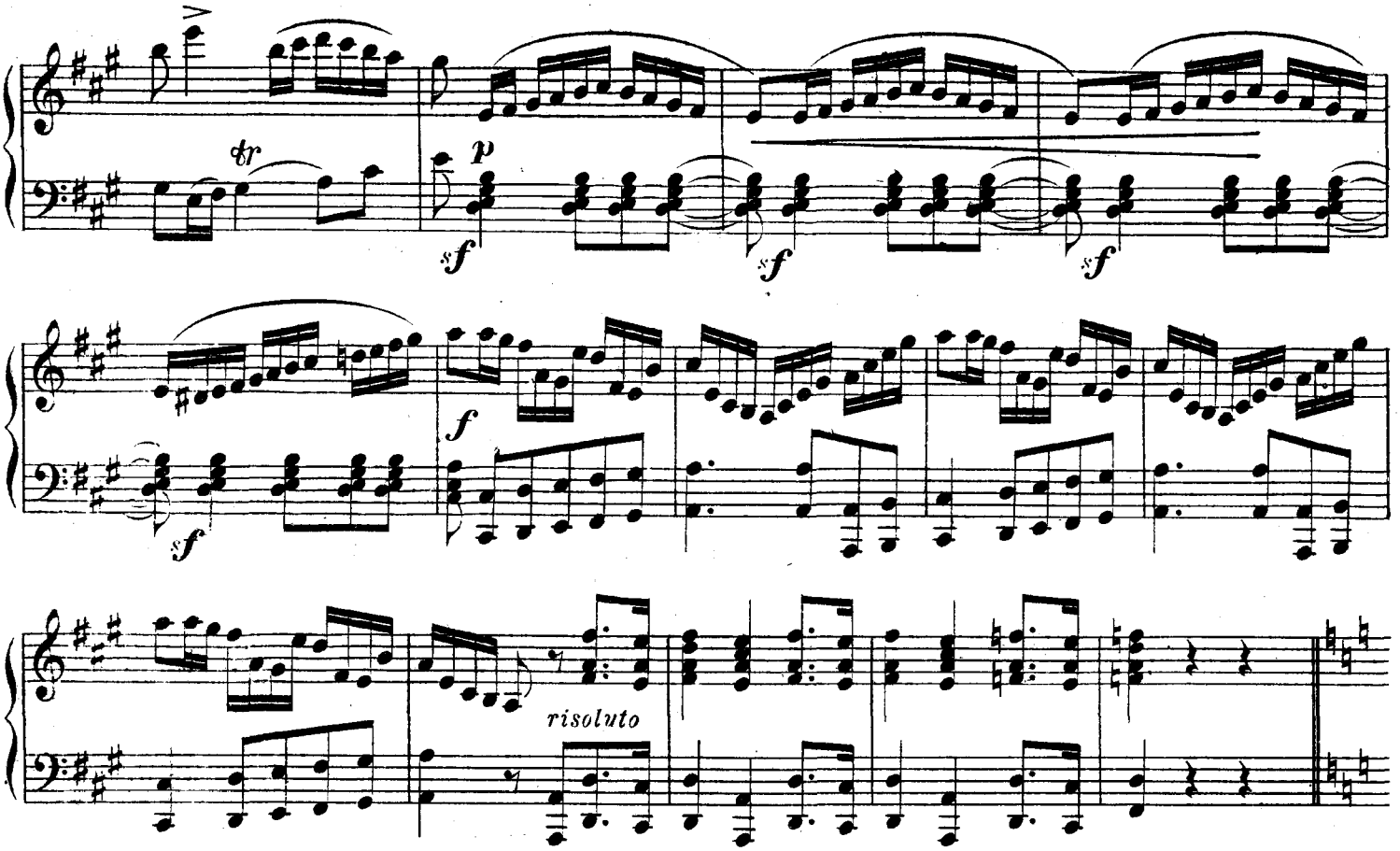

Grazioso meno mosso.

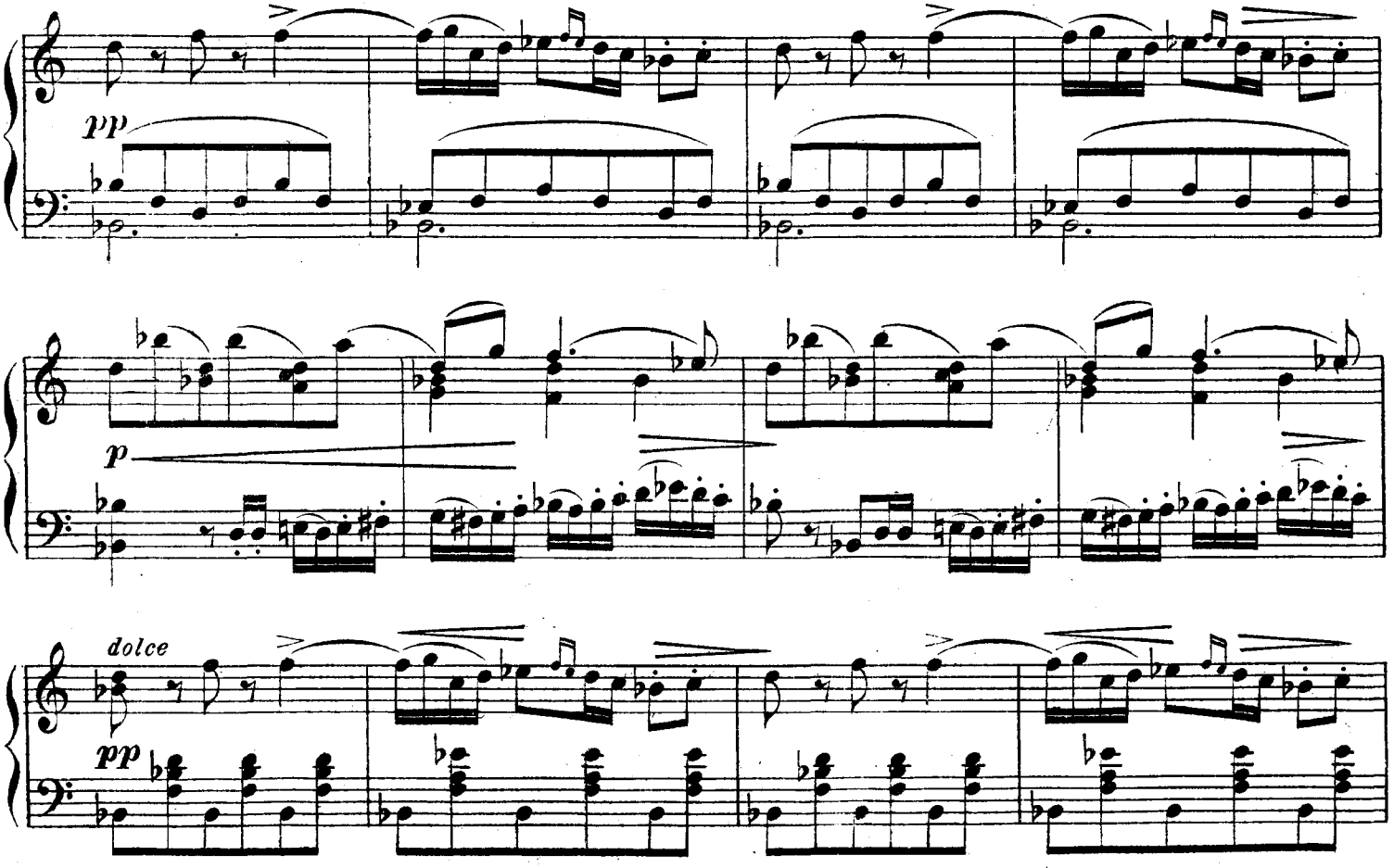

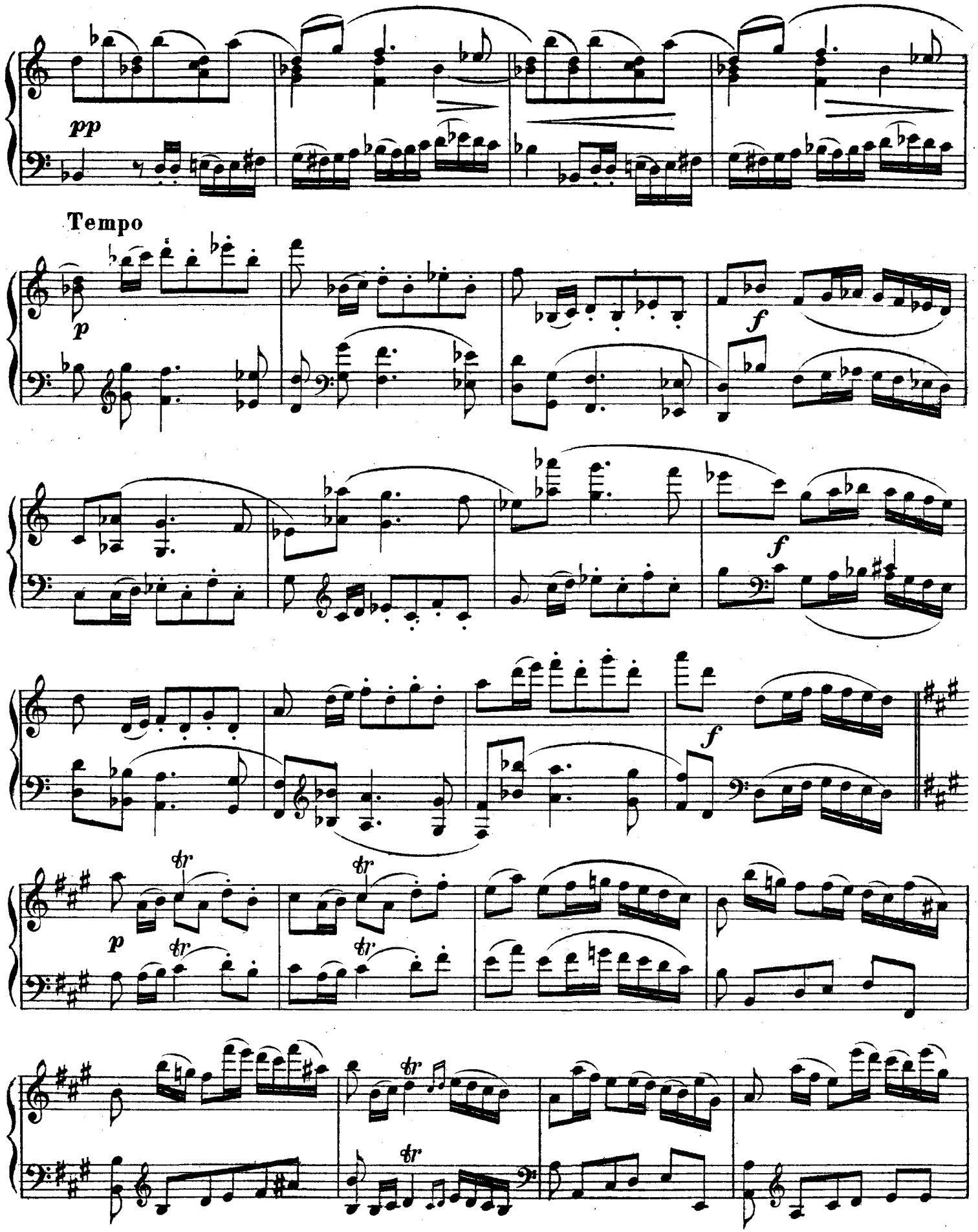
pp
Tempo
p
f
f
f
p
tr
tr
tr
tr
tr
tr

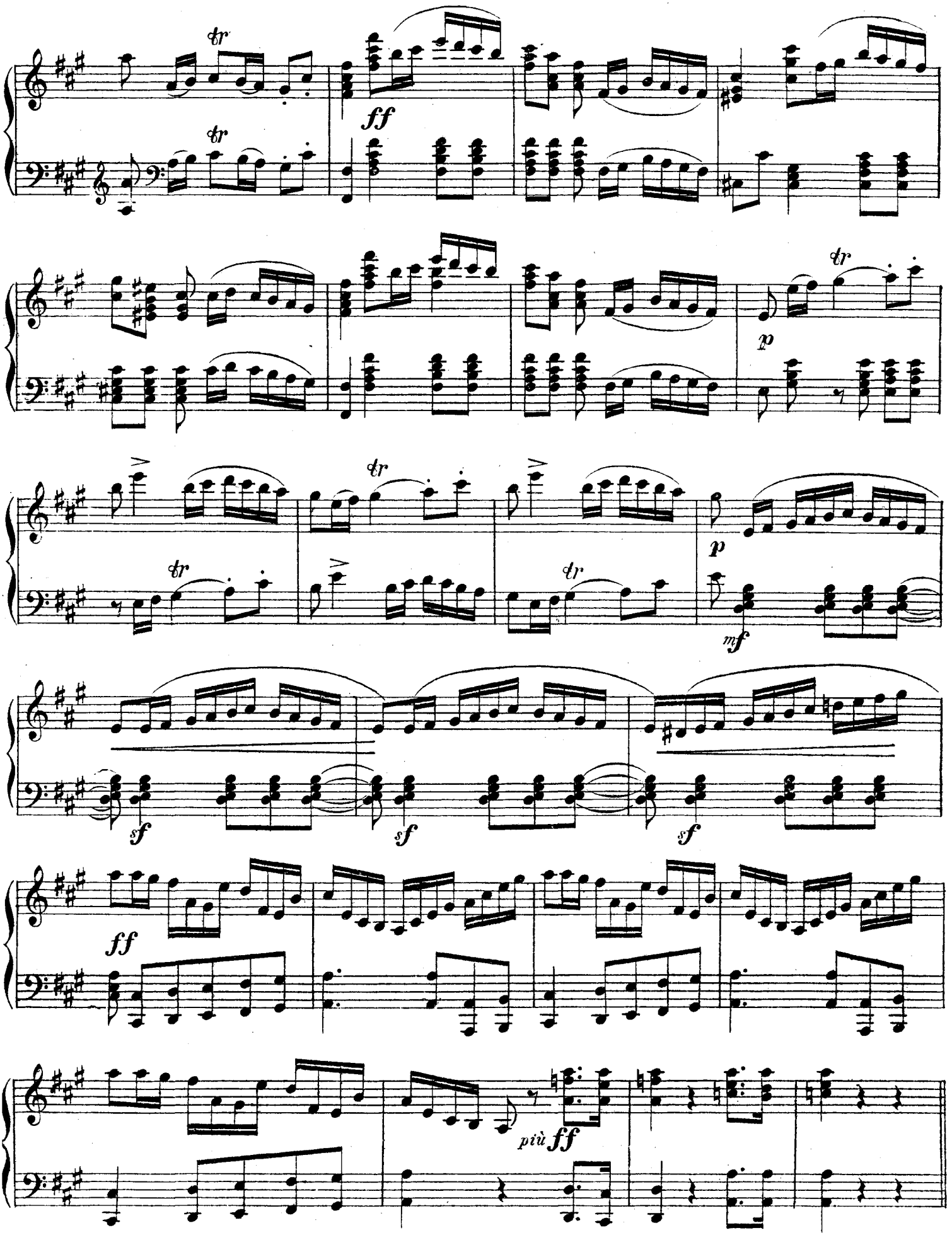
tr
tr
ff
tr
p
tr
tr
p
mf
sf
sf
sf
ff
più ff

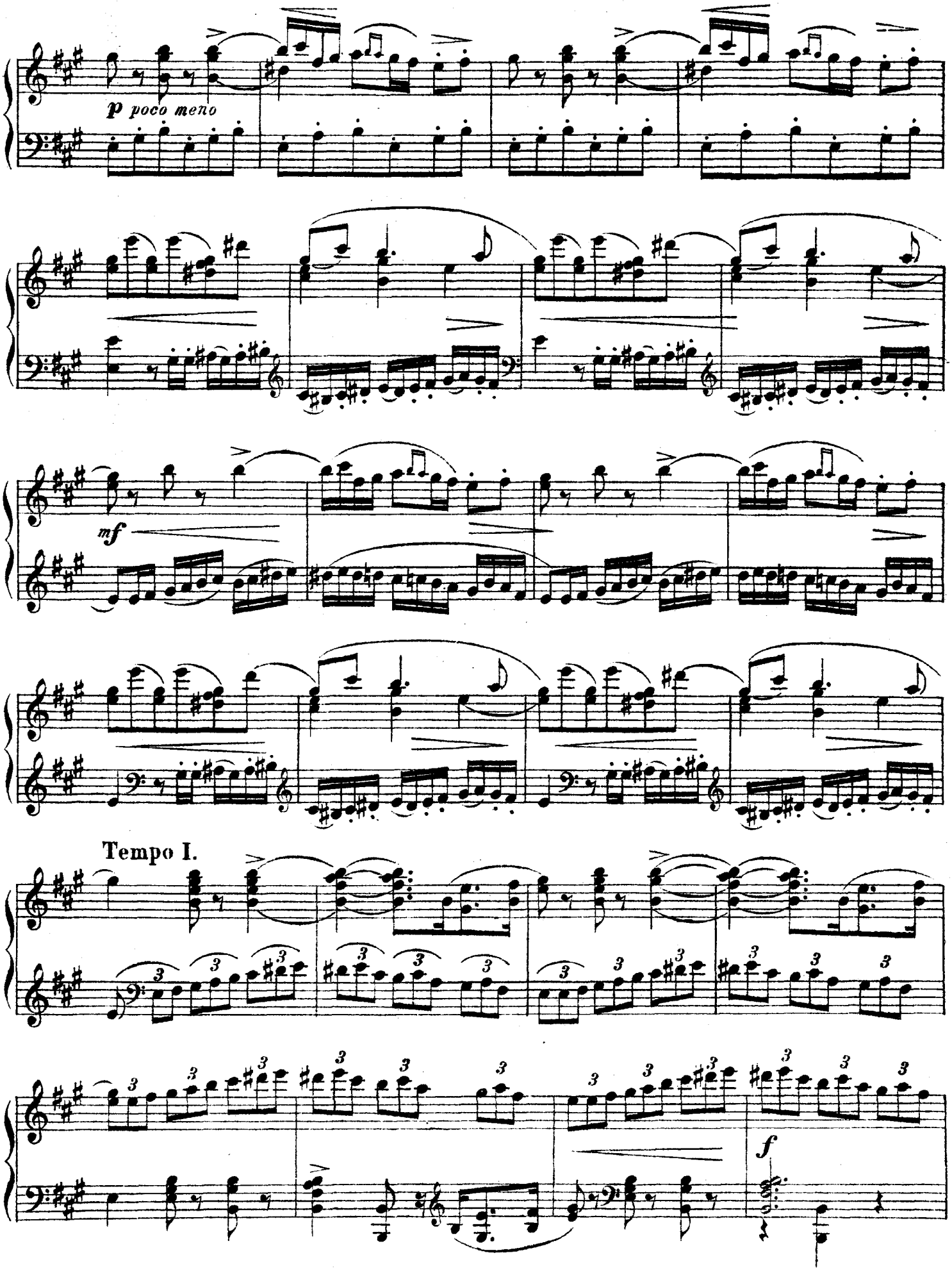
p poco meno
mf
Tempo I.
f

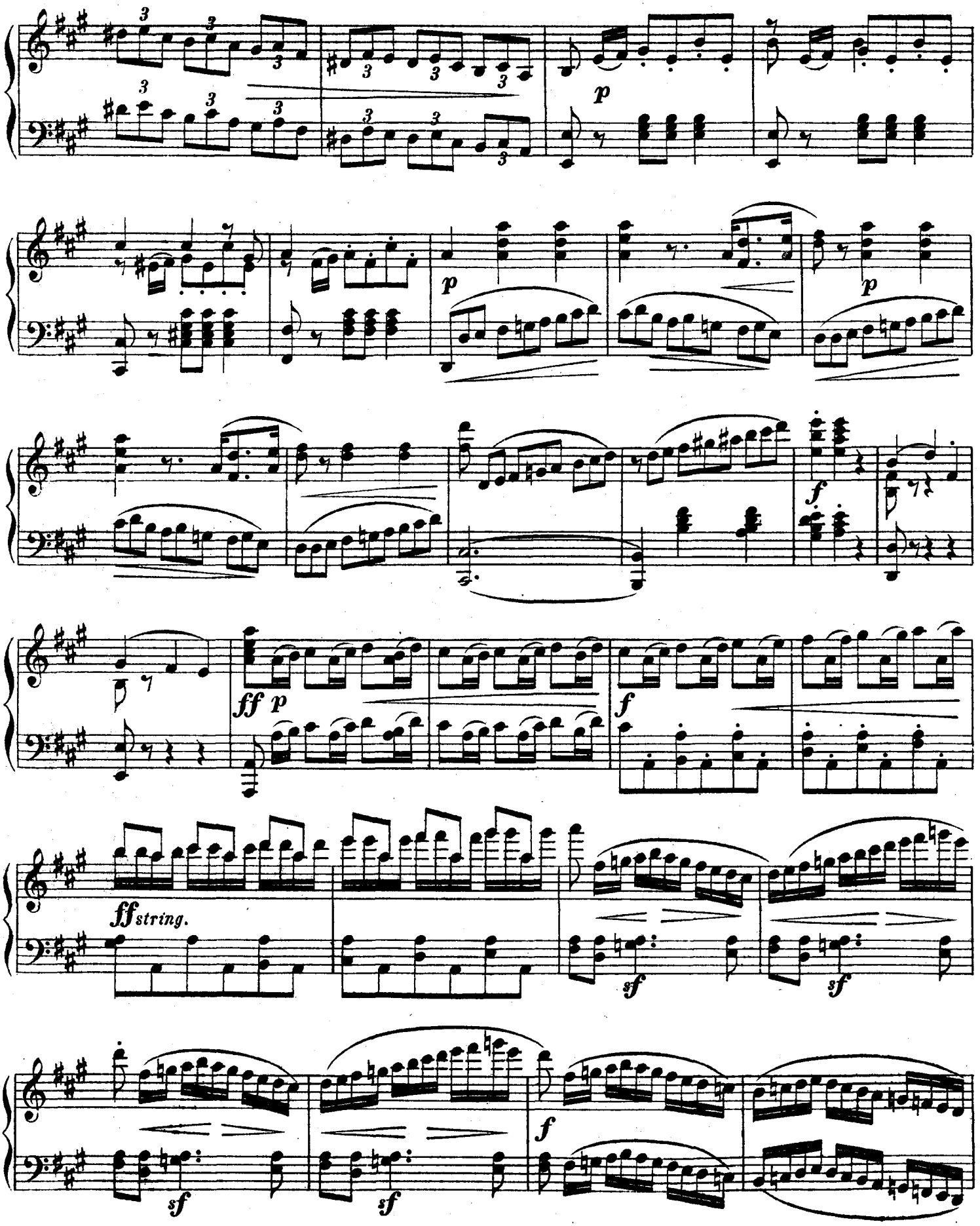
p
p
p
f
ff p
f
ff string.
sf
sf
sf
sf
f

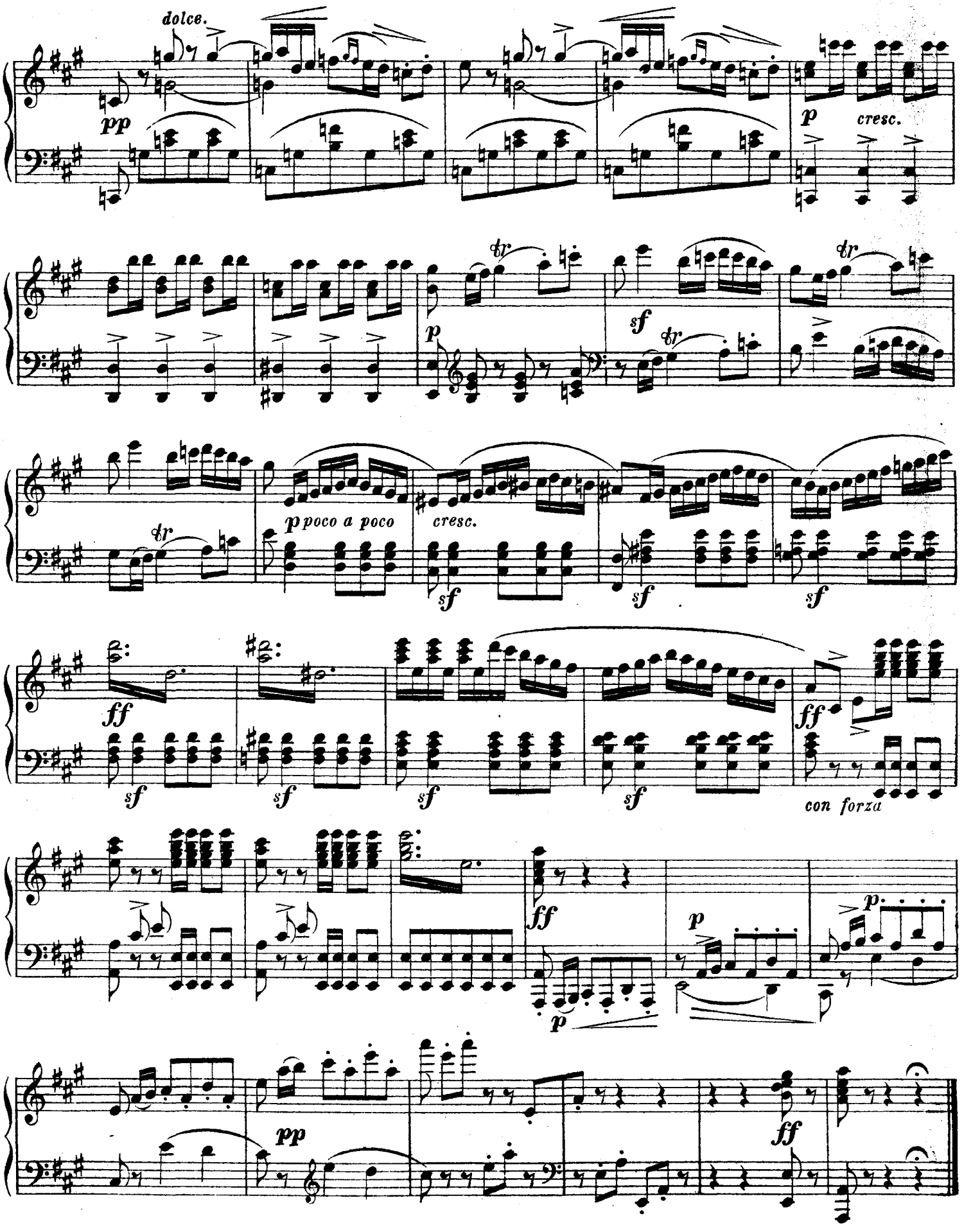
dolce.
pp
p
cresc.
tr
sf
p
poco a poco
cresc.
ff
con forza
pp

№12.

Квартетъ.

„МИЛЫЯ ДѢТИ.“

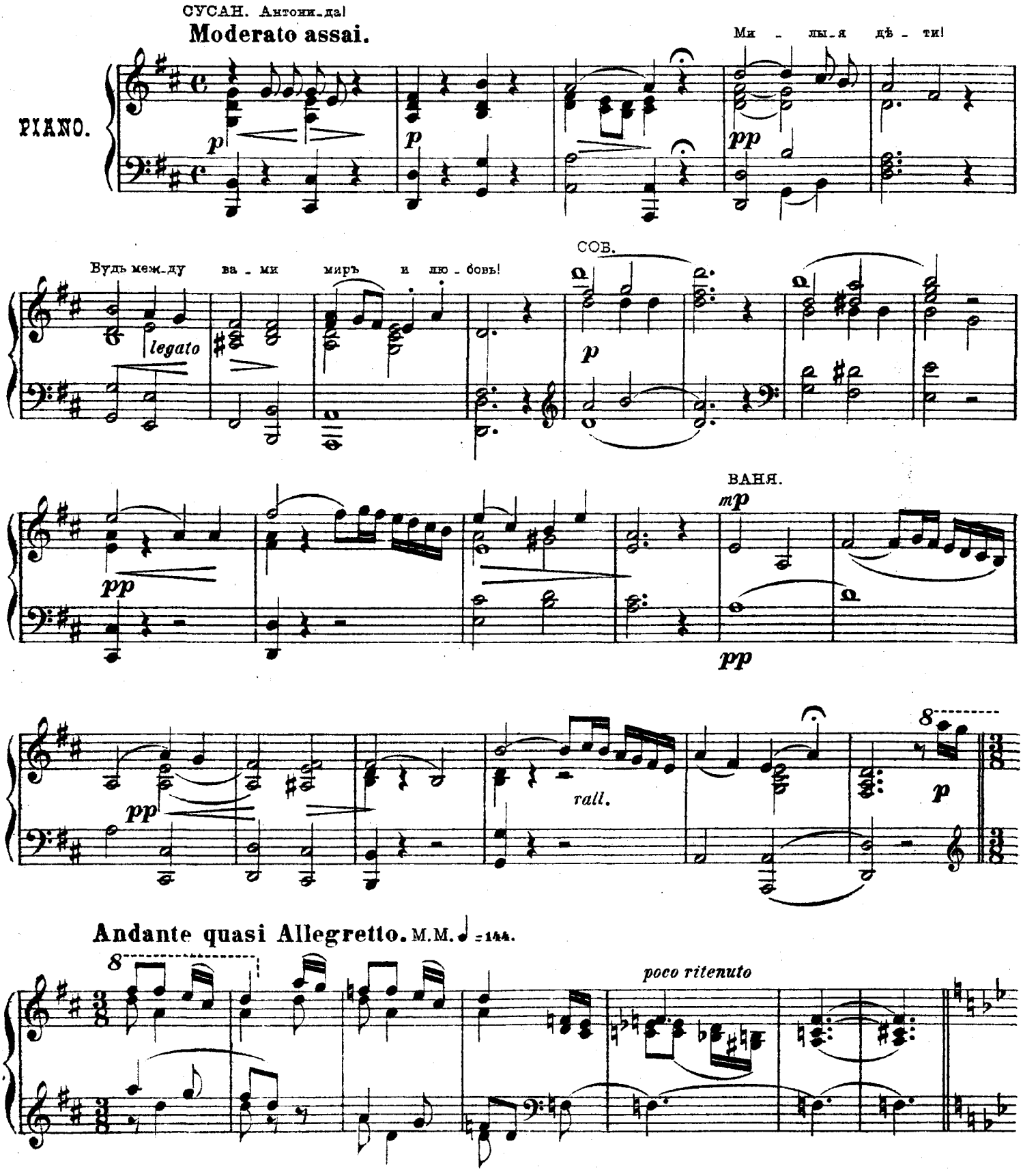

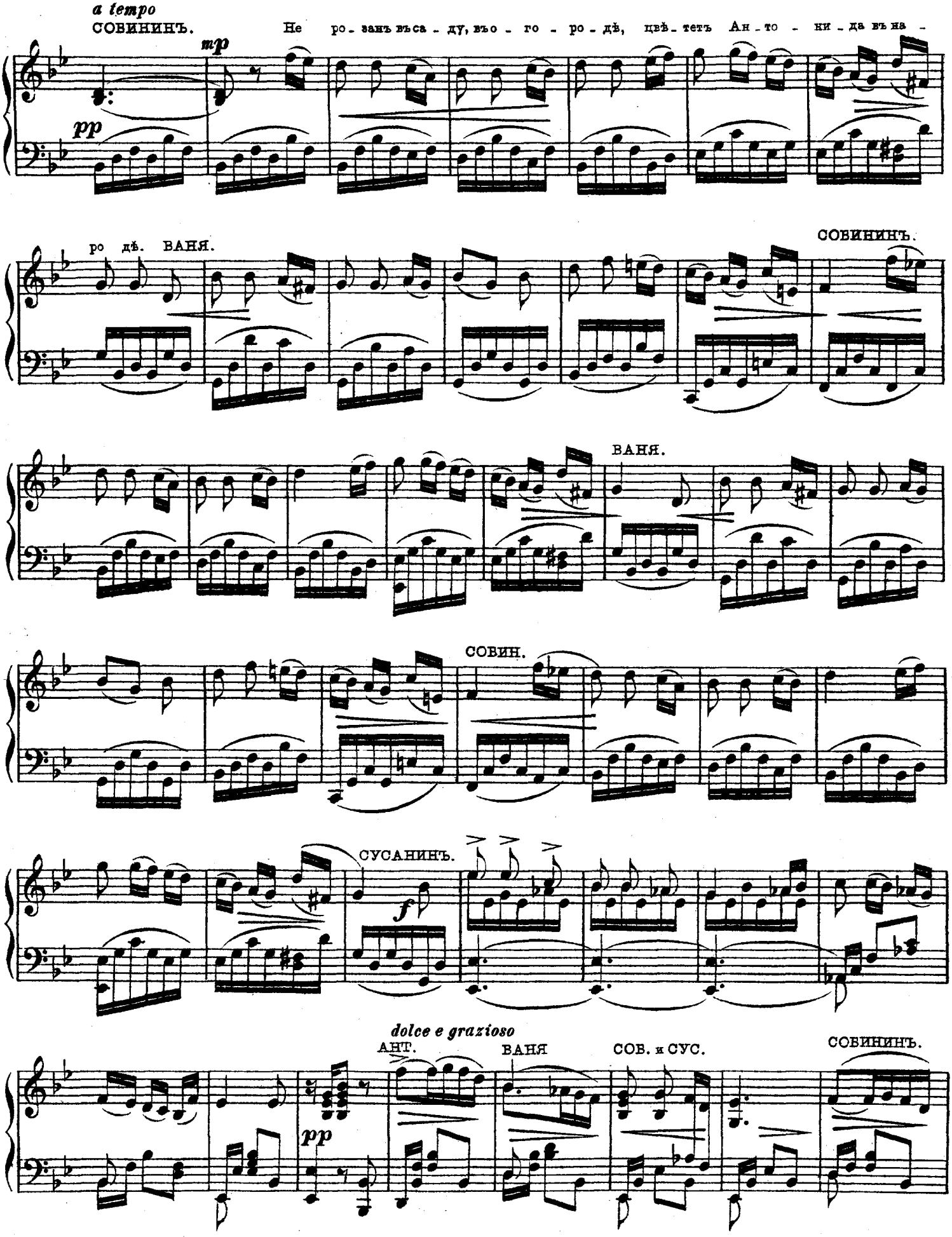
a tempo
СОВИНИНЪ.
Не ро - занъ въ са - ду, въ о - го - ро - дѣ, цвѣ - тетъ Ан - то - ни - да въ на -
mp
pp
ро дѣ. ВАНЯ.
СОВИНИНЪ.
ВАНЯ.
СОВИН.
СУСАНИНЪ.
f
dolce e grazioso
АНТ.
ВАНЯ
СОВ. и СУС.
СОБИНИНЪ.
pp

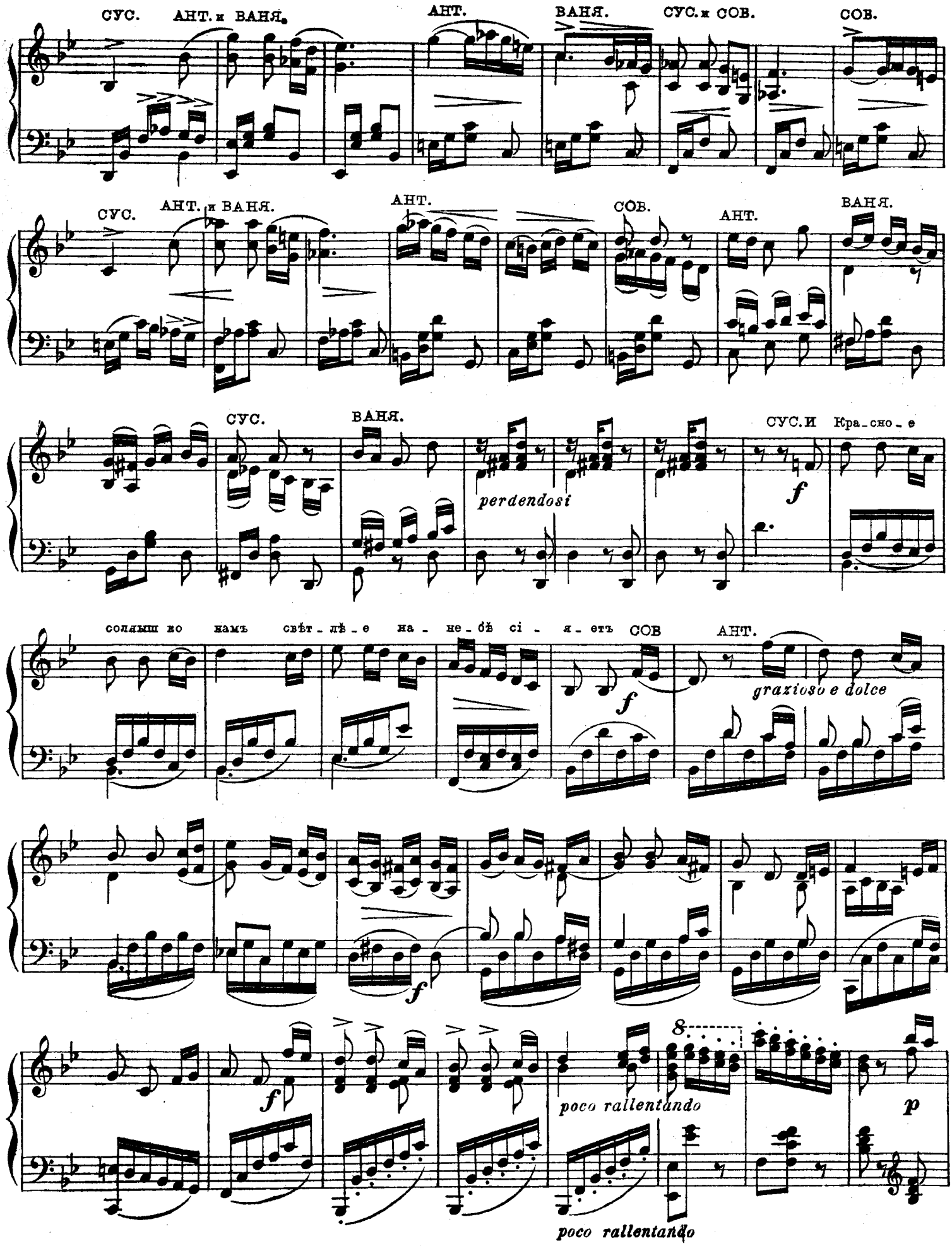
СУС.
АНТ. и ВАНЯ.
АНТ.
ВАНЯ.
СУС. и СОВ.
СОВ.
СУС.
АНТ. и ВАНЯ.
АНТ.
СОВ.
АНТ.
ВАНЯ.
СУС.
ВАНЯ.
perdendosi
СУС. И
Кра-сно-е
f
солныш ко
нам ъ
свѣт-лѣ-е
на-не-бѣ сі-я-етъ
СОВ
АНТ.
f
grazioso e dolce
f
f
poco rallentando
p
poco rallentando

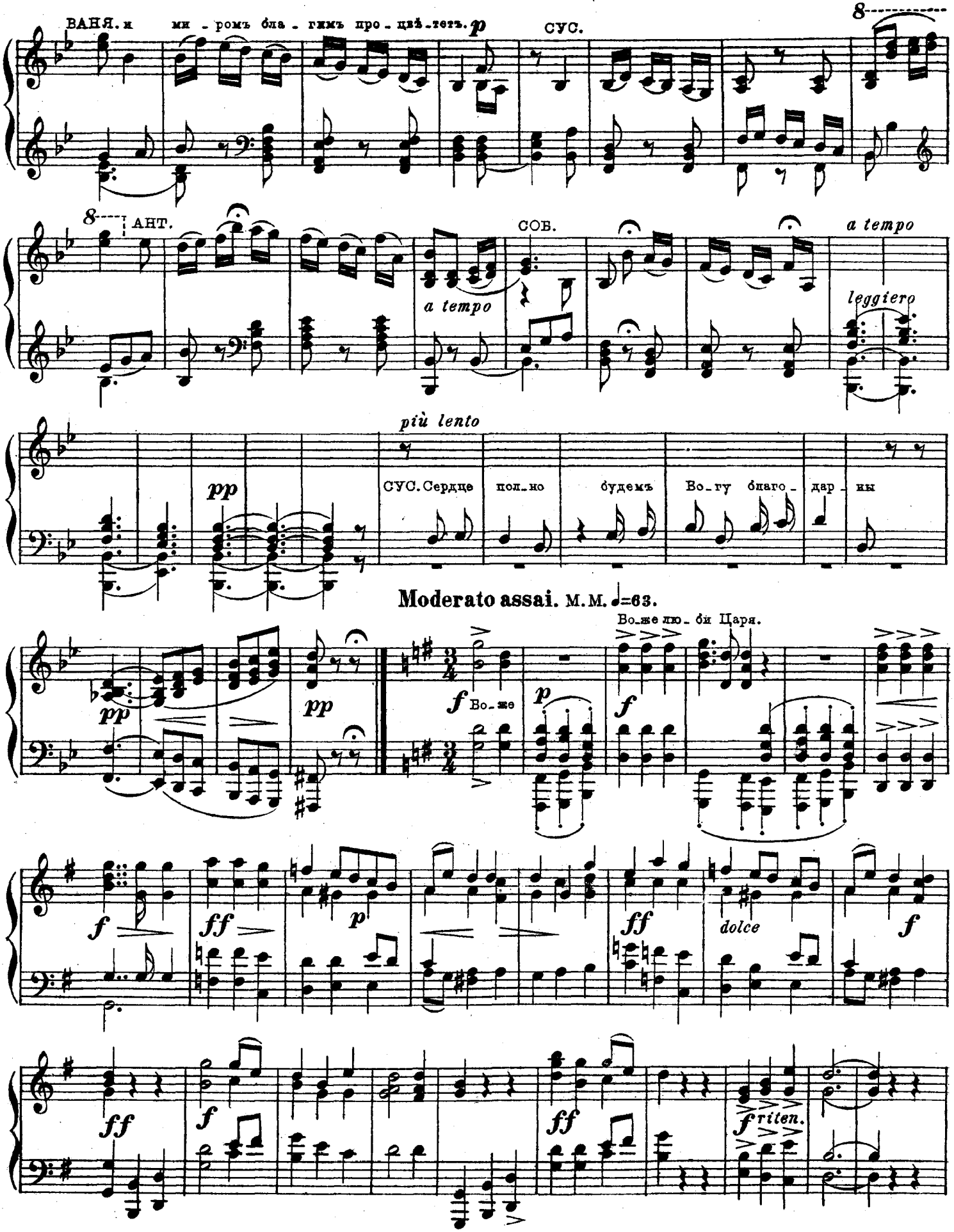
ВАНЯ. и ми - ромъ бла - гимъ про - цвѣ - тетъ.
p
СУС.
8
АНТ.
СОВ.
a tempo
a tempo
leggiero
più lento
pp
СУС. Сердце пол - но будемъ Во - гу благо - дар - ны
Moderato assai. M.M. ♩=63.
Во - же лю - би Царя.
pp
pp
f Во - же
p
f
f
ff
p
ff
dolce
f
ff
f
ff
f riten.

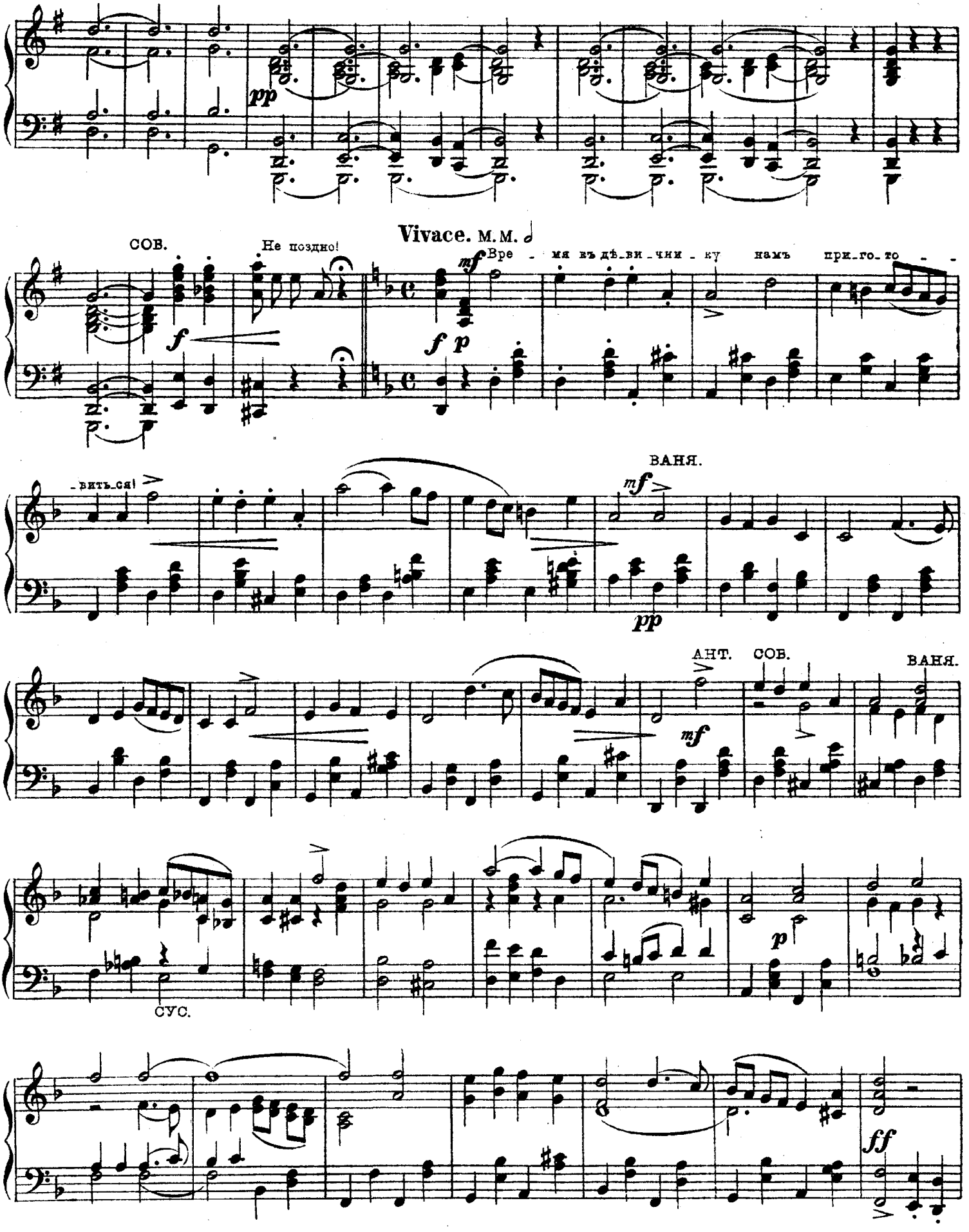
pp
СОВ.
Не поздно!
Vivace. M.M.
Вре - мя въ дѣ-ви-чни-ку намъ при-го-то - -
-вить-ся!
ВАНЯ.
АНТ.
СОВ.
ВАНЯ.
СУС.
ff

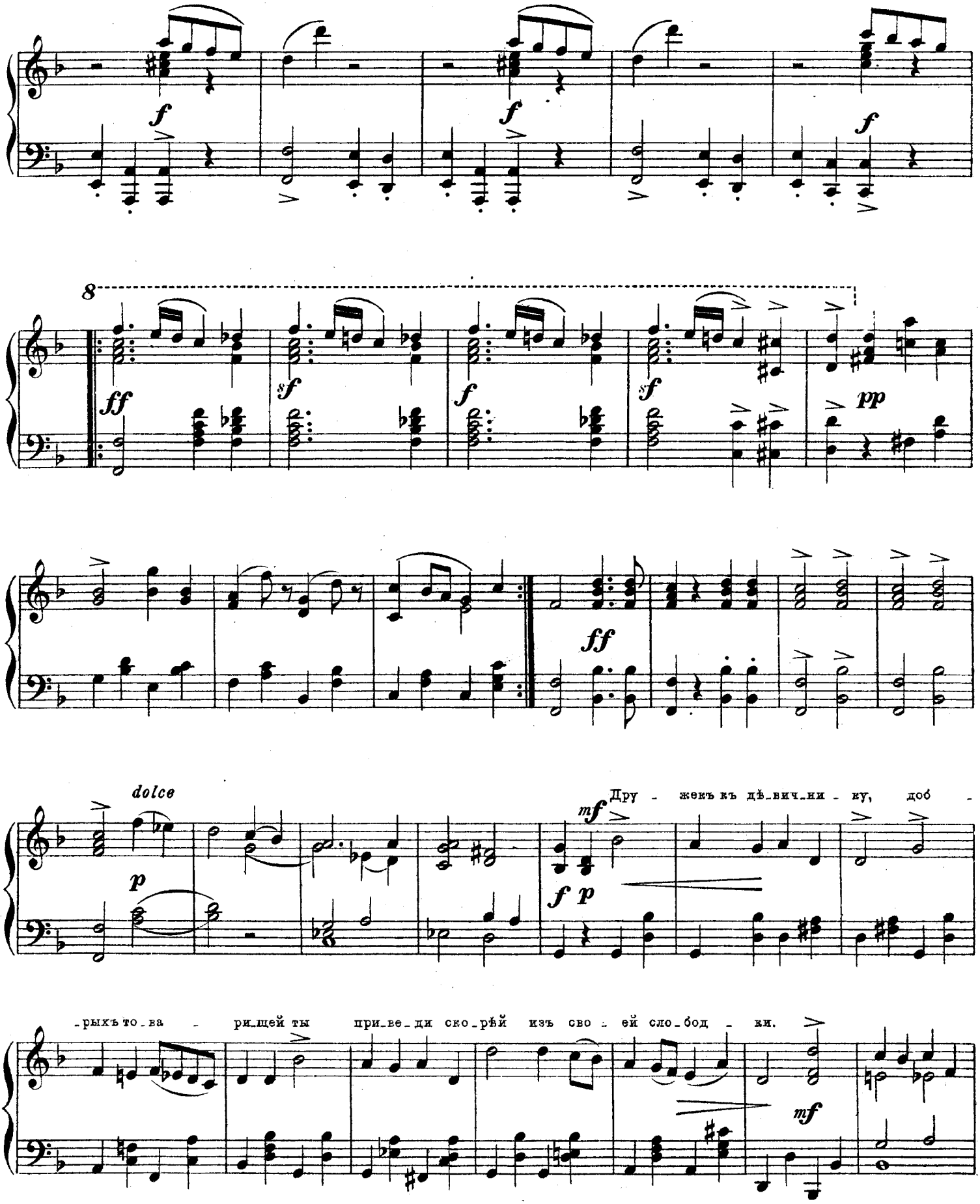
f
f
f
8
ff
sf
f
sf
pp
ff
dolce
p
mf
Дру - жекъ къ дѣ_вич_ни - ку, доб -
f p
-рыхъ то_ва - рищей ты при_ве_ди ско_рѣй изъ сво - ей сло_бод - ки.
mf

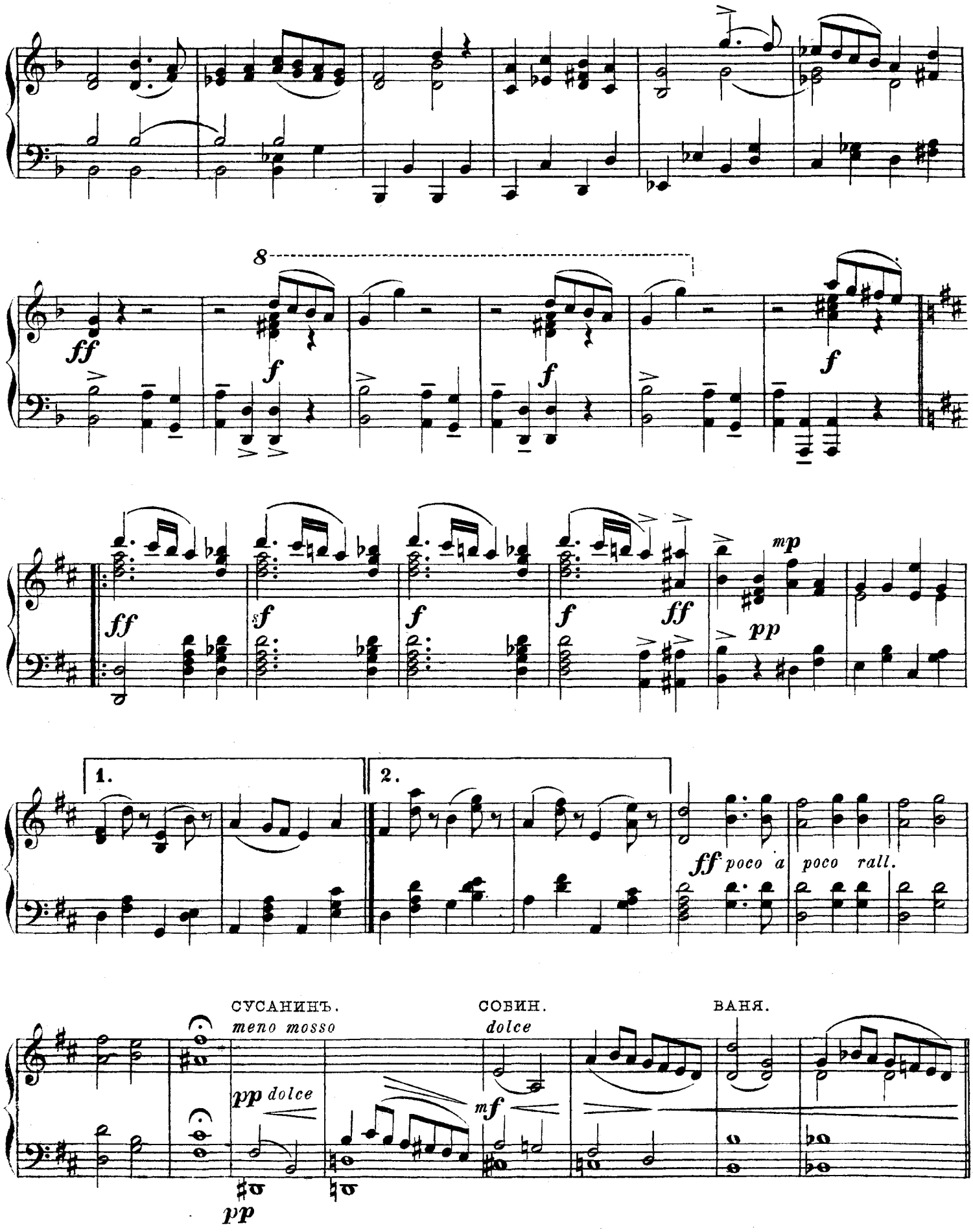
8
ff
f
f
f
ff
f
f
f
ff
mp
pp
1.
2.
ff poco a poco rall.
СУСАНИНЪ.
meno mosso
pp dolce
pp
СОБИН.
dolce
mf
ВАНЯ.

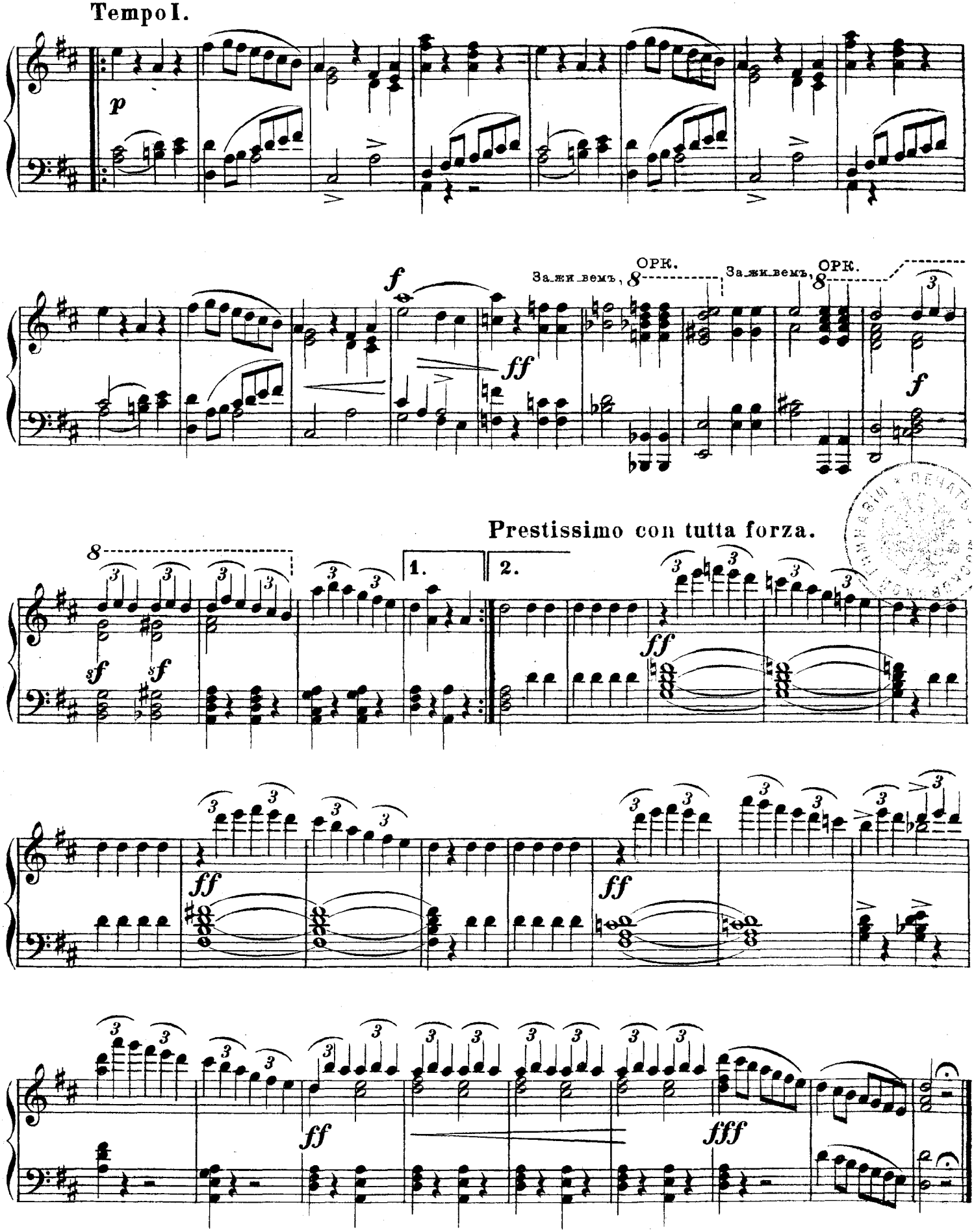
Tempo I.
p
f
ff
За жи вемъ, ОРК.
За жи вемъ, ОРК.
f
Prestissimo con tutta forza.
1.
2.
sf
sf
ff
ff
ff
ff
fff

Ноты с сайта - www.notarhiv.ru

№ 13.

Сцена и хоръ.

И ТАКЪ, Я ДОЖИЛЪ СЛАВА БОГУ.

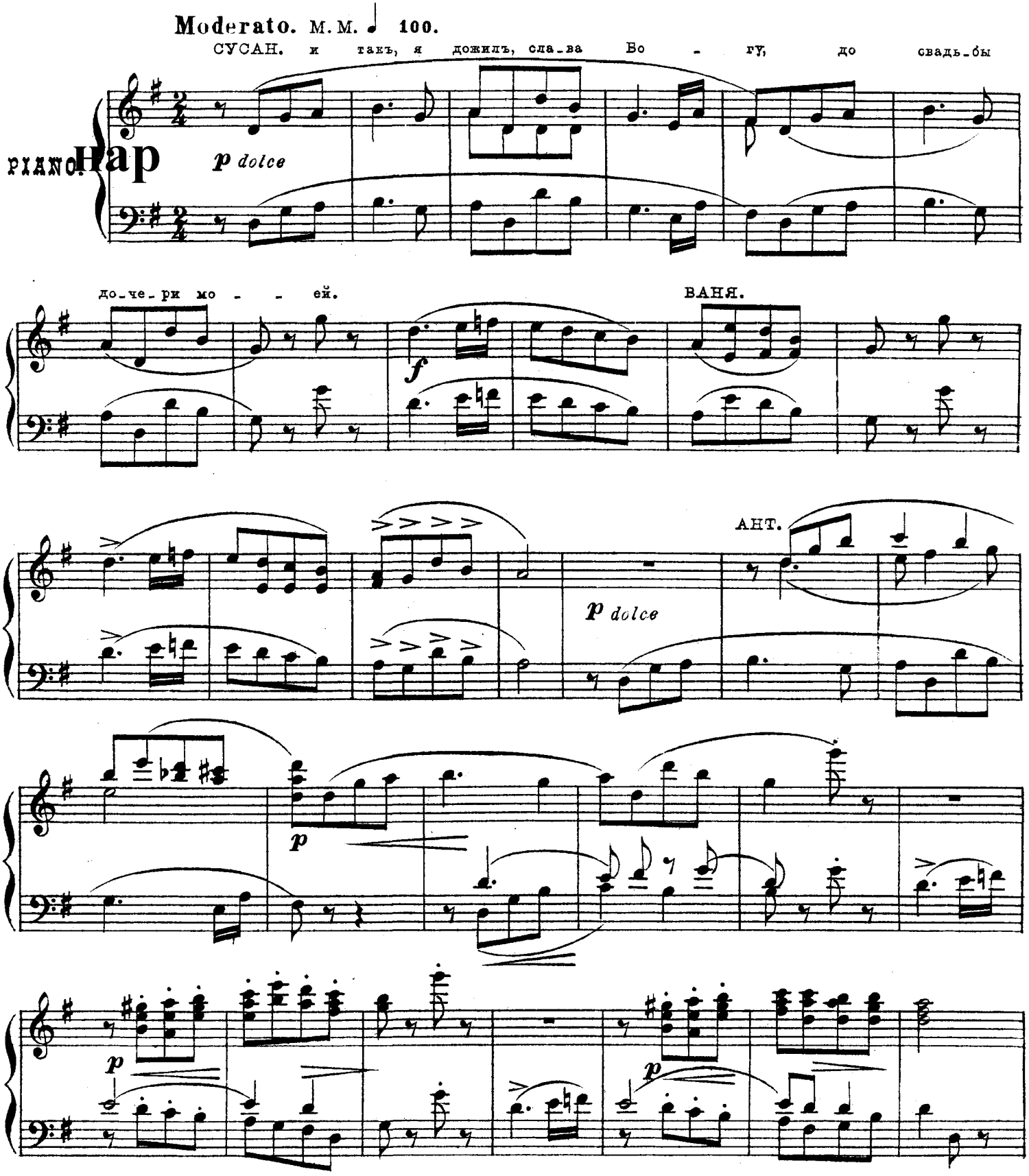

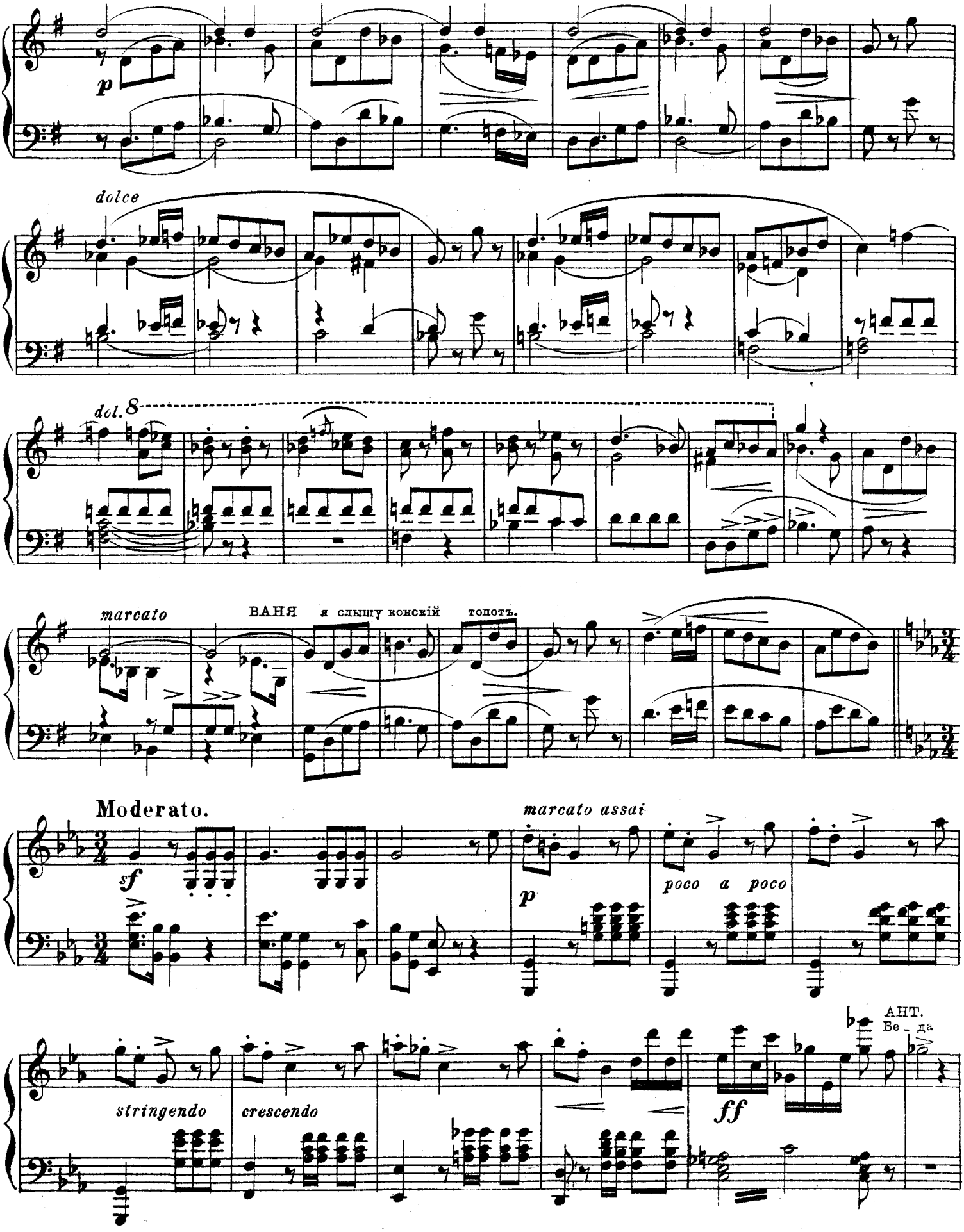
p
dolce
dol.
marcato
ВАНЯ я слышу конскій топотъ.
Moderato.
sf
marcato assai
p
poco a poco
stringendo
crescendo
ff
АНТ.
Ве_да

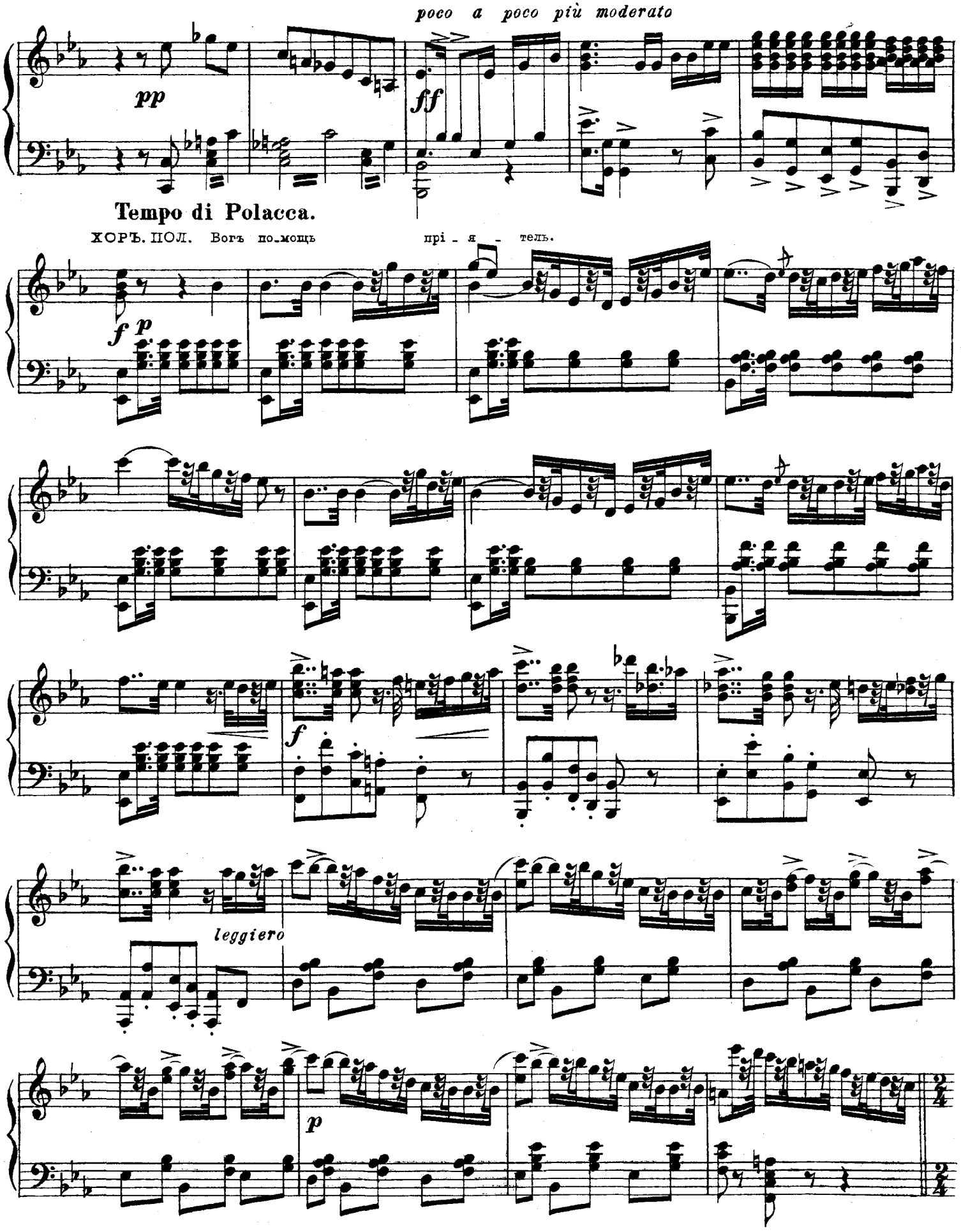
poco a poco più moderato
pp
ff
Tempo di Polacca.
ХОРЪ. ПОЛ. Богъ по-мощь прі - я - тель.
f p
f
leggiero
p

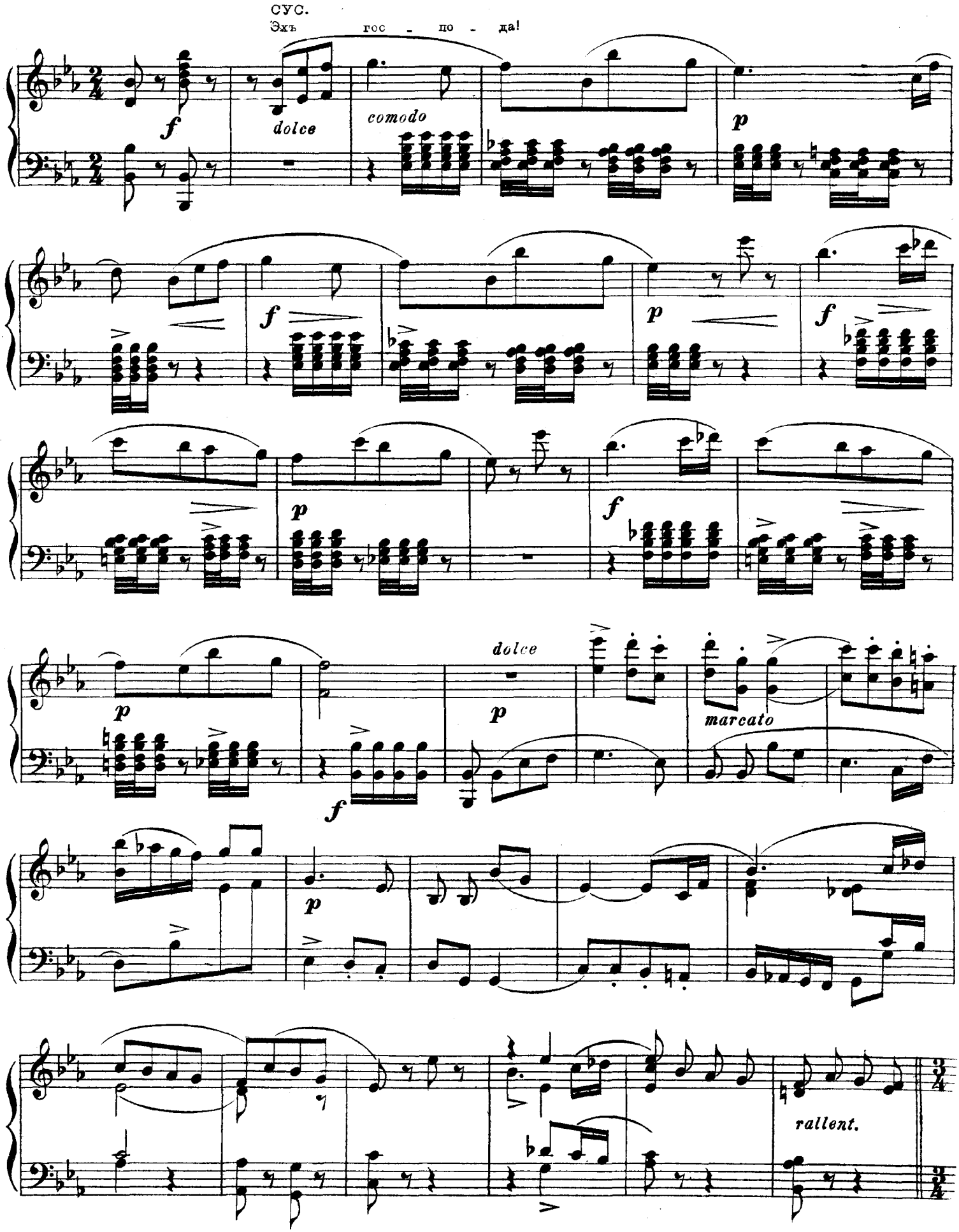
СУС.
Эхъ гос - по - да!
f
dolce
comodo
p
f
p
f
p
f
dolce
p
p
marcato
f
p
rallent.

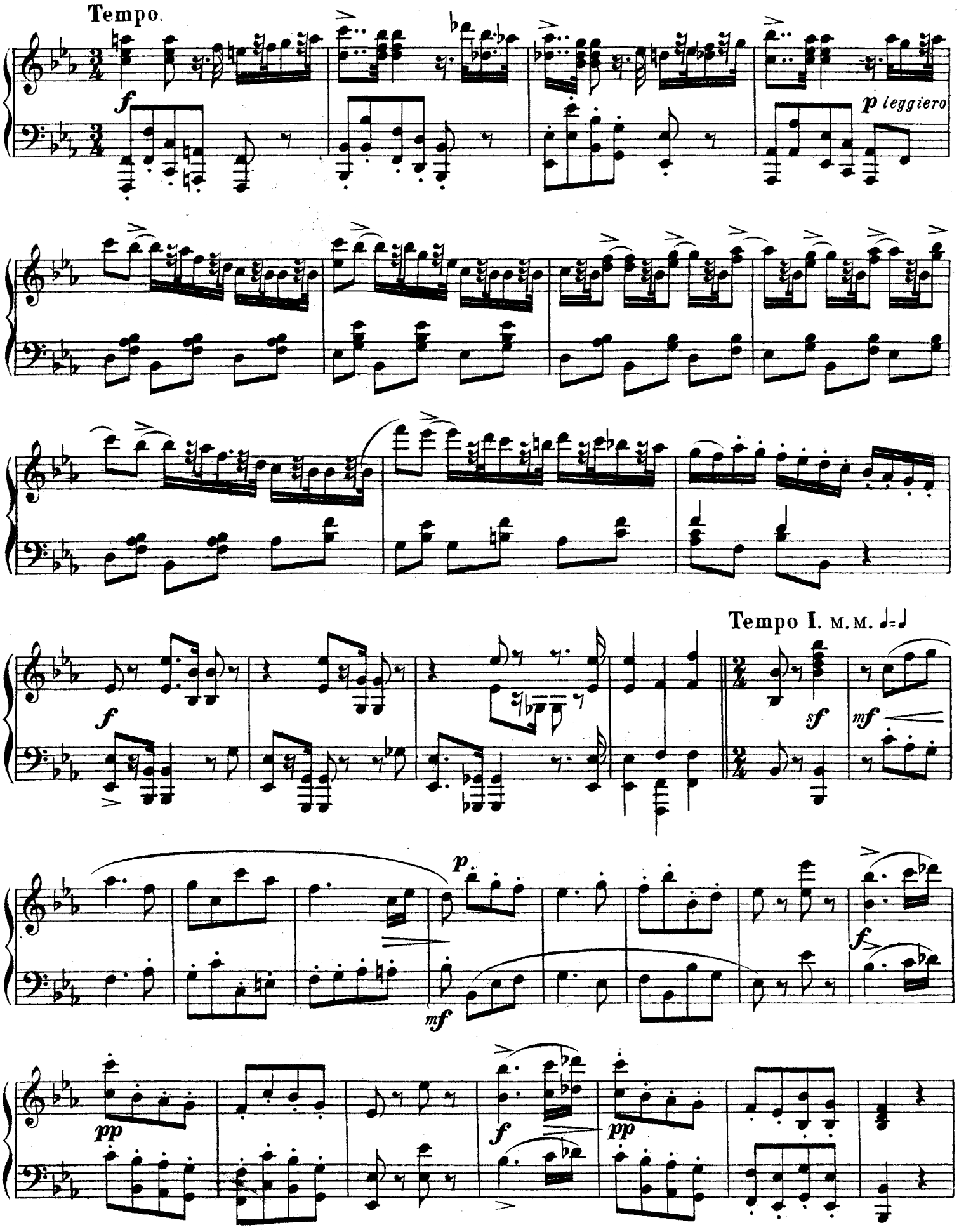
Tempo.
f
p leggiero
Tempo I. M.M. ♩= ♩
f
sf
mf
p
mf
f
pp
f
pp

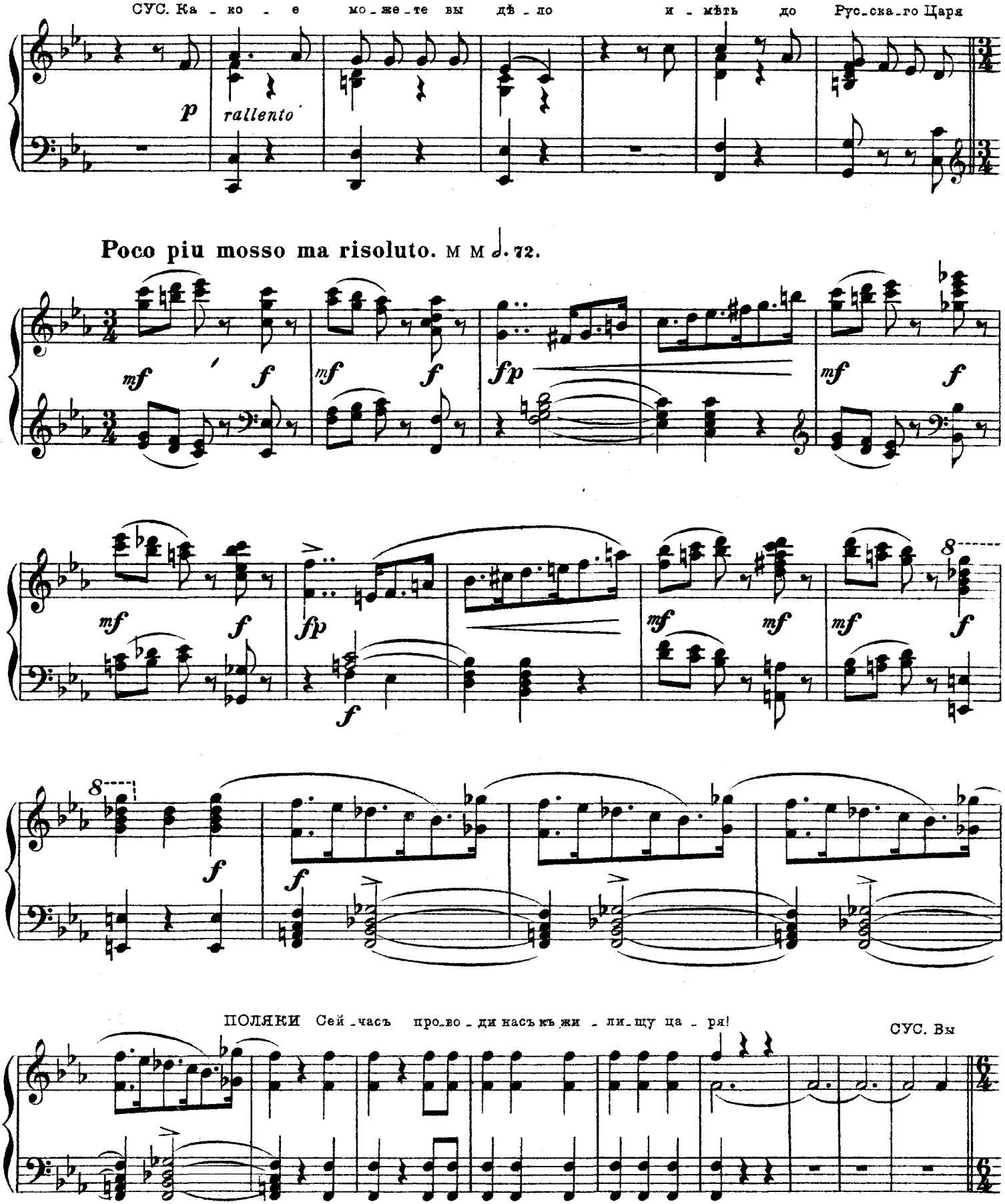
СУС. Ка - ко - е мо-же-те вы дѣ-ло и - мѣть до Рус-ска-го Царя
p
rallento
Poco piu mosso ma risoluto. м м 72.
mf
f
fp
ПОЛЯКИ Сей-часъ про-во-ди насъ къ жи - ли-щу ца - ря!
СУС. Вы

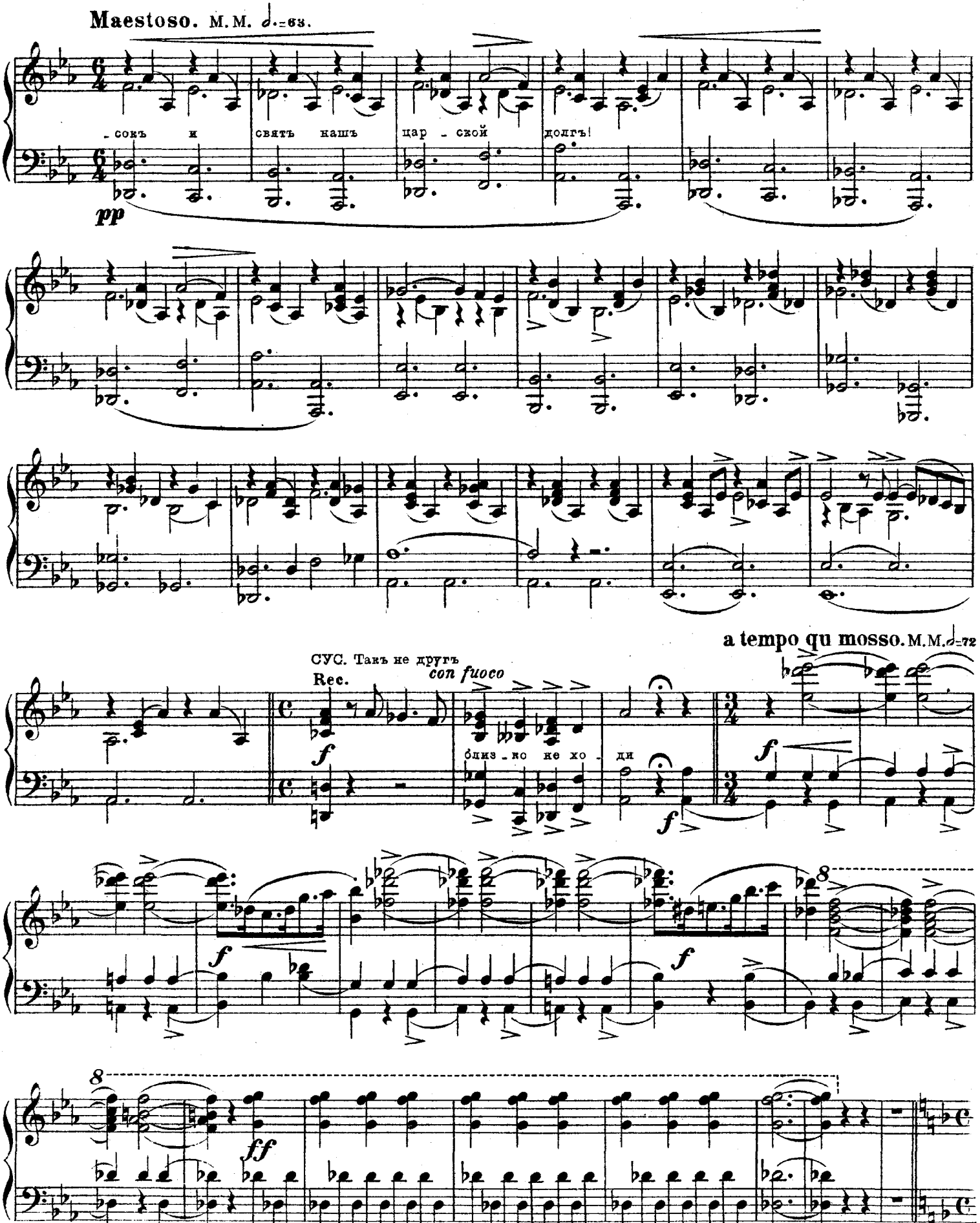
Maestoso. M.M. 𝅗𝅥.=63.
-сокъ и
святъ нашъ
цар - ской
долгъ!
pp
a tempo qu mosso. M.M.𝅗𝅥=72
СУС. Такъ не другъ
Rec.
con fuoco
близ - ко не хо - ди
f
ff

Maestoso.

СУС. Стра - ха не стра - шусь Смер - ти не бо - юсь ля - гу за Ца -

ff *f* *pp*

a tempo piu mosso M.M. ♩ = 72.

- ря, за Русь!

ff *marcato* *p*

risoluto marcato

f

Agitato ma marcato.

Agitato.

ПОЛЯКИ. по -

mf *ritard.*

tempo

- слушайте!

sf *p* *pp* *p* *f*

staccato

p *p* *p* *p*

Allegro moderato. M.M. ♩=138.

СУС. Пойду, пой-ду их-ъ за-ве-ду.

p

rallent.

Più mosso. M.M. ♩=72.

ВАНЯ. О кътѣмъ по-рамъ я бу-ду тамъ.

8 *a tempo*

ff

Più lento tempo di mazurka.

8

f

sf

8

8

sf

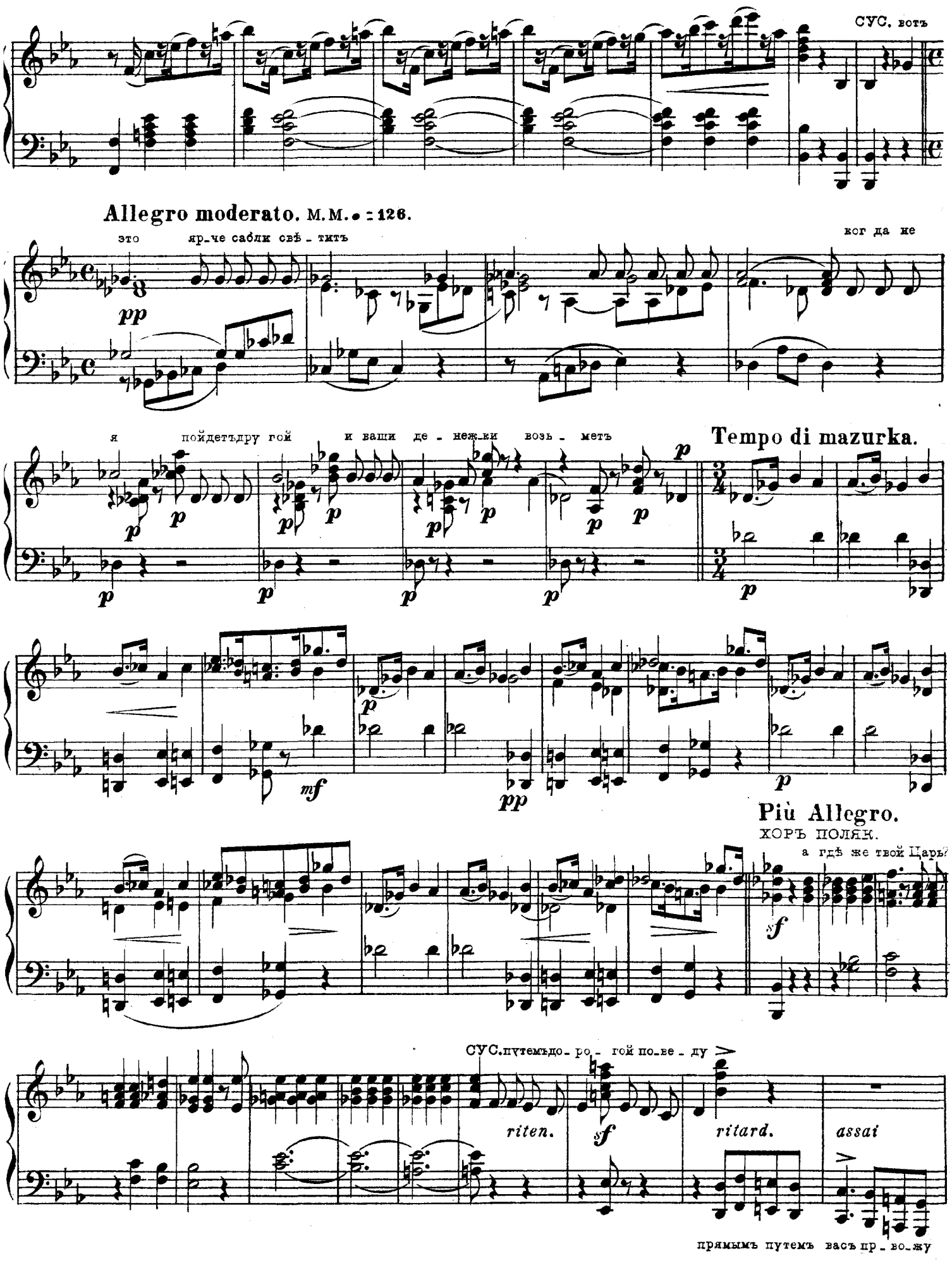
СУС. вотъ
Allegro moderato. M.M. ♩ = 126.
это яр_че сабли свѣ_тить
ког да не
pp
я пойдетъ дру гой и ваши де_нежки возь_метъ
Tempo di mazurka.
mf
pp
Più Allegro.
ХОРЪ ПОЛЯК.
а гдѣ же твой Царь?
sf
СУС. путемъ до_ро_гой по_ве_ду
riten.
sf
ritard.
assai
прямымъ путемъ васъ пр_во_жу

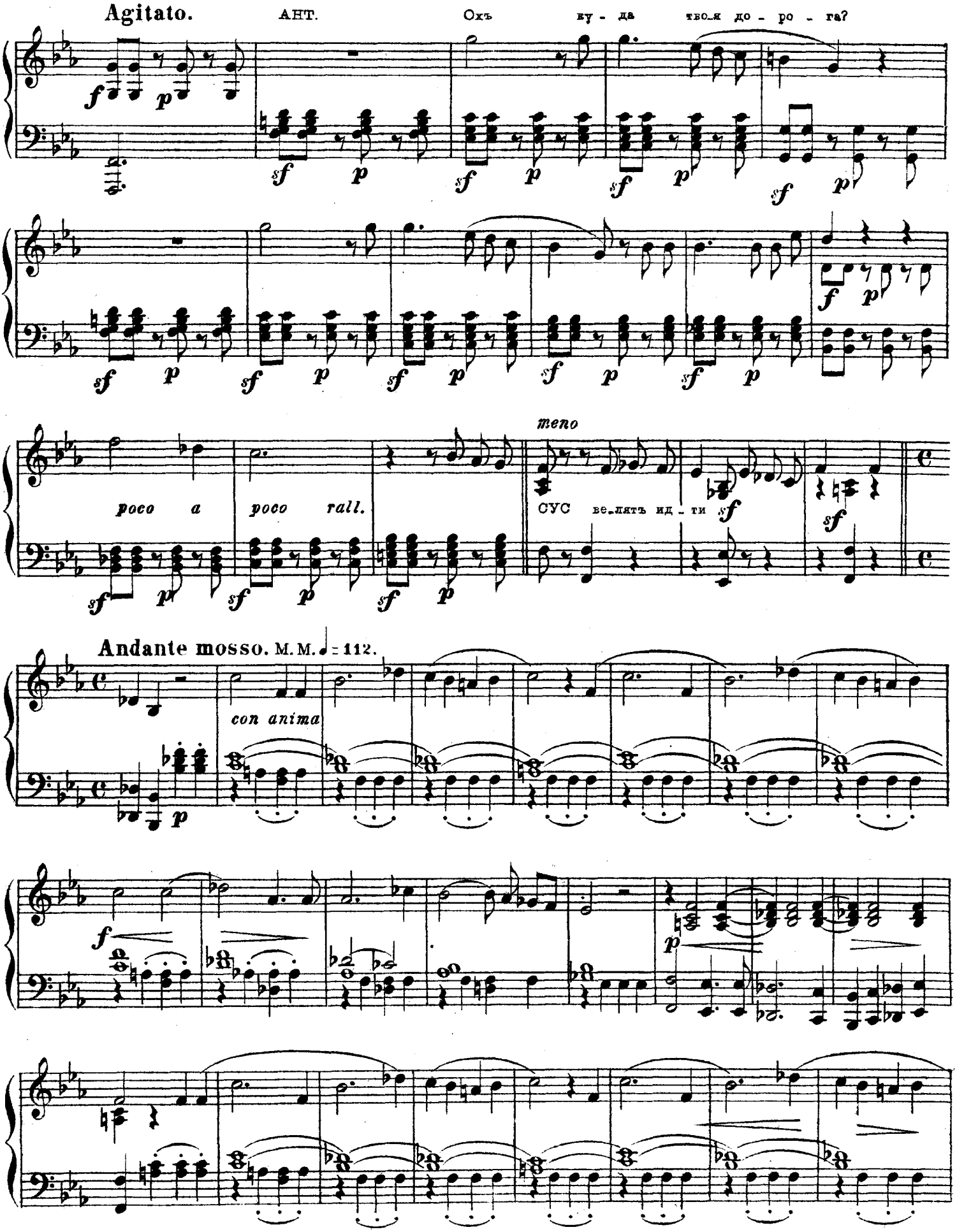
Agitato.
АНТ.
Охъ ву - да твоя до - ро - га?
poco a poco rall.
meno
сус ве_лятъ ид_ти
Andante mosso. M.M. ♩= 112.
con anima

Tempo di mazurka.

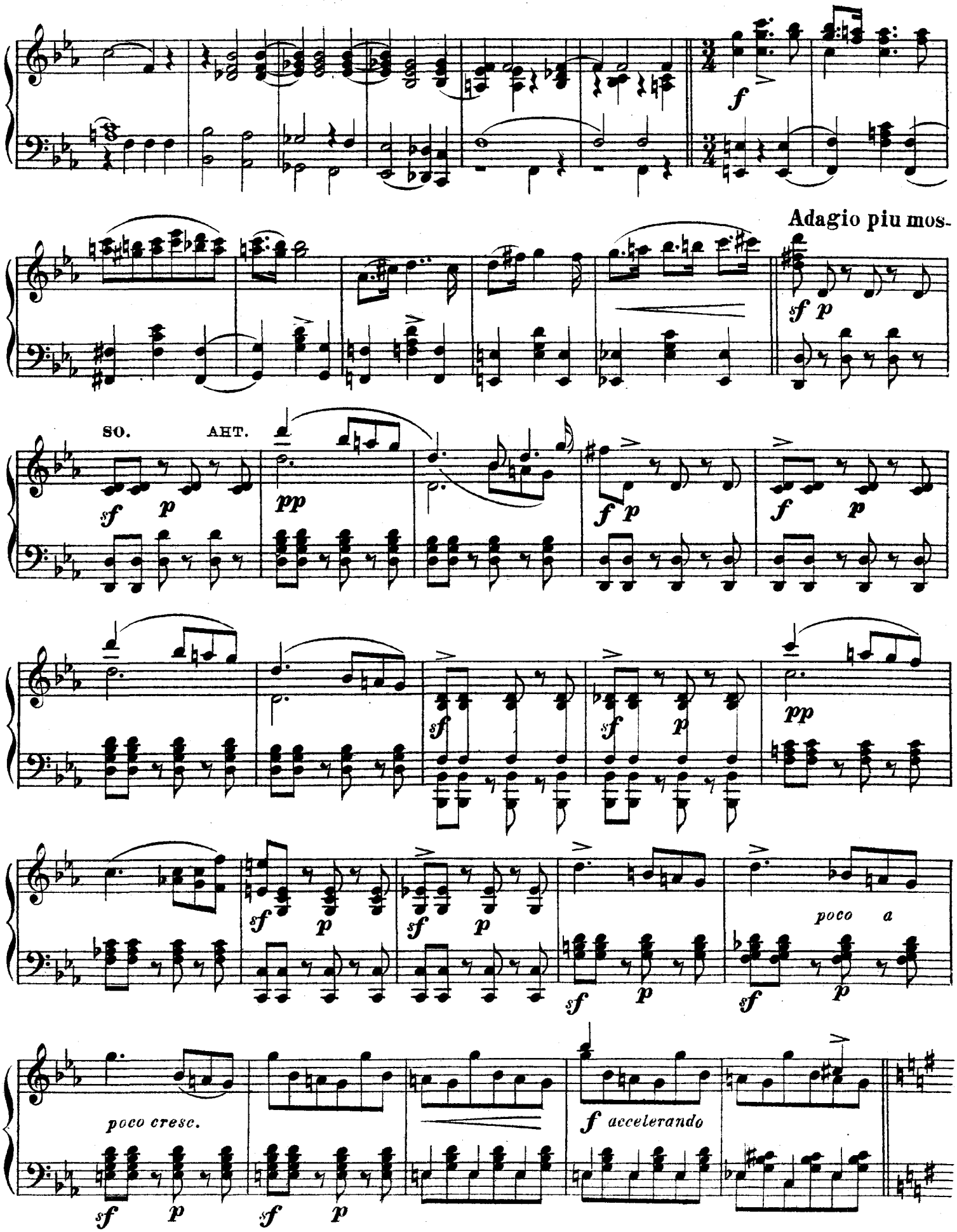

Poco più mosso.

ff p

p

Allegro moderato.

ff

mf mf

pp

sf

pp

dolce

p p

pp

p p

№14.

Свадебный хоръ и сцена.

„РАЗГУЛЯЛАСЯ, РАЗЛИВАЛАСЯ."

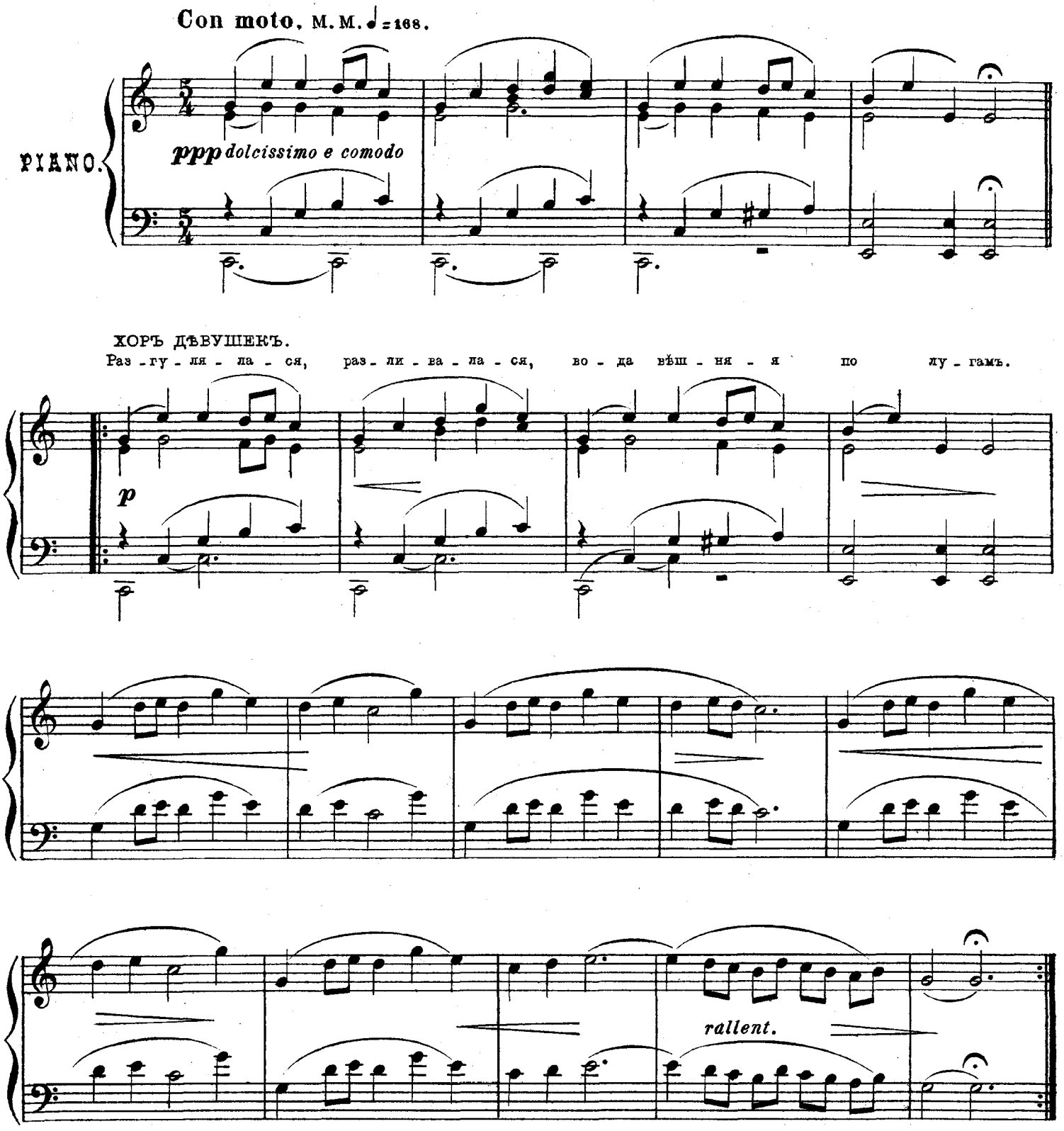

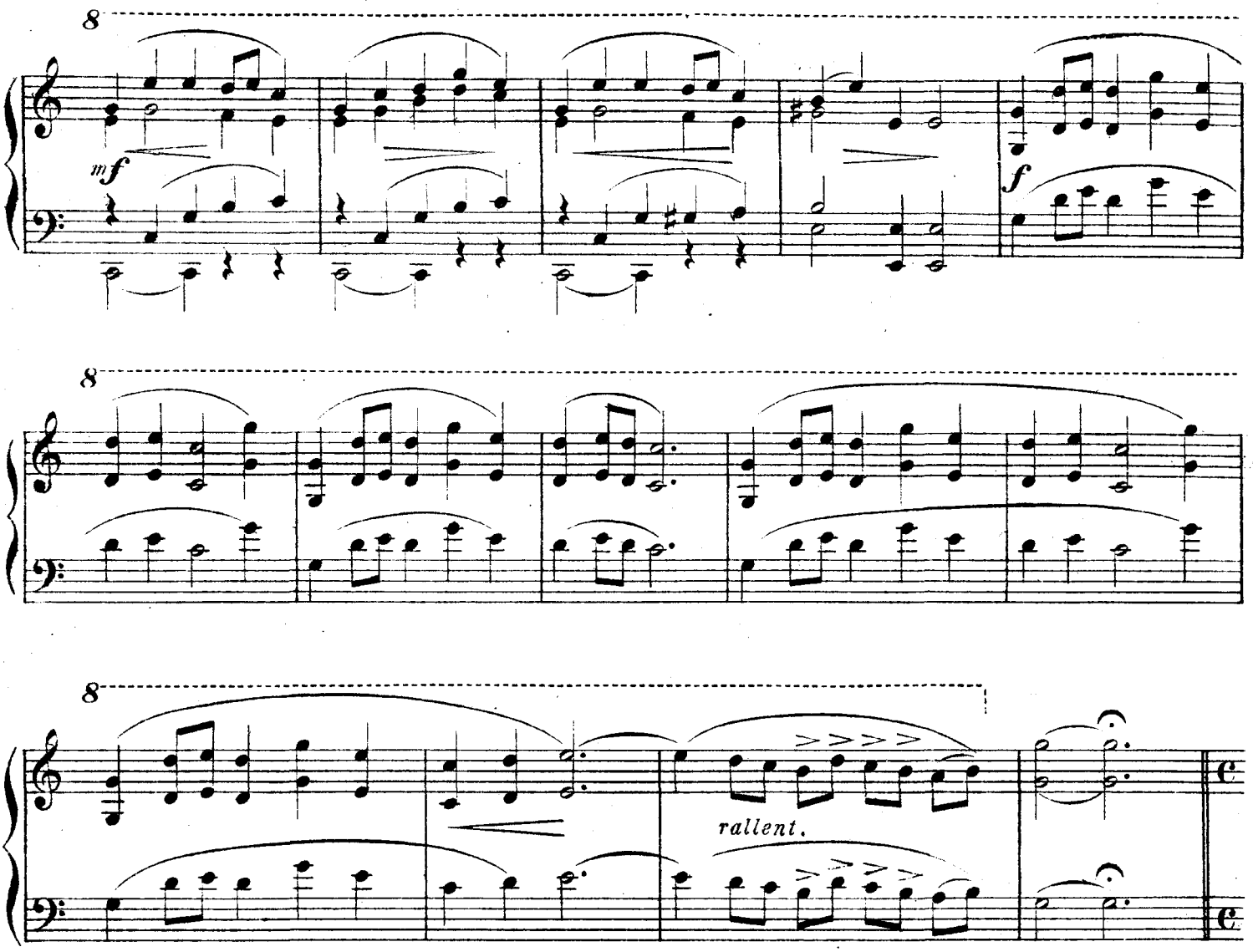
8
mf
f
8
8
rallent.

Moderato.

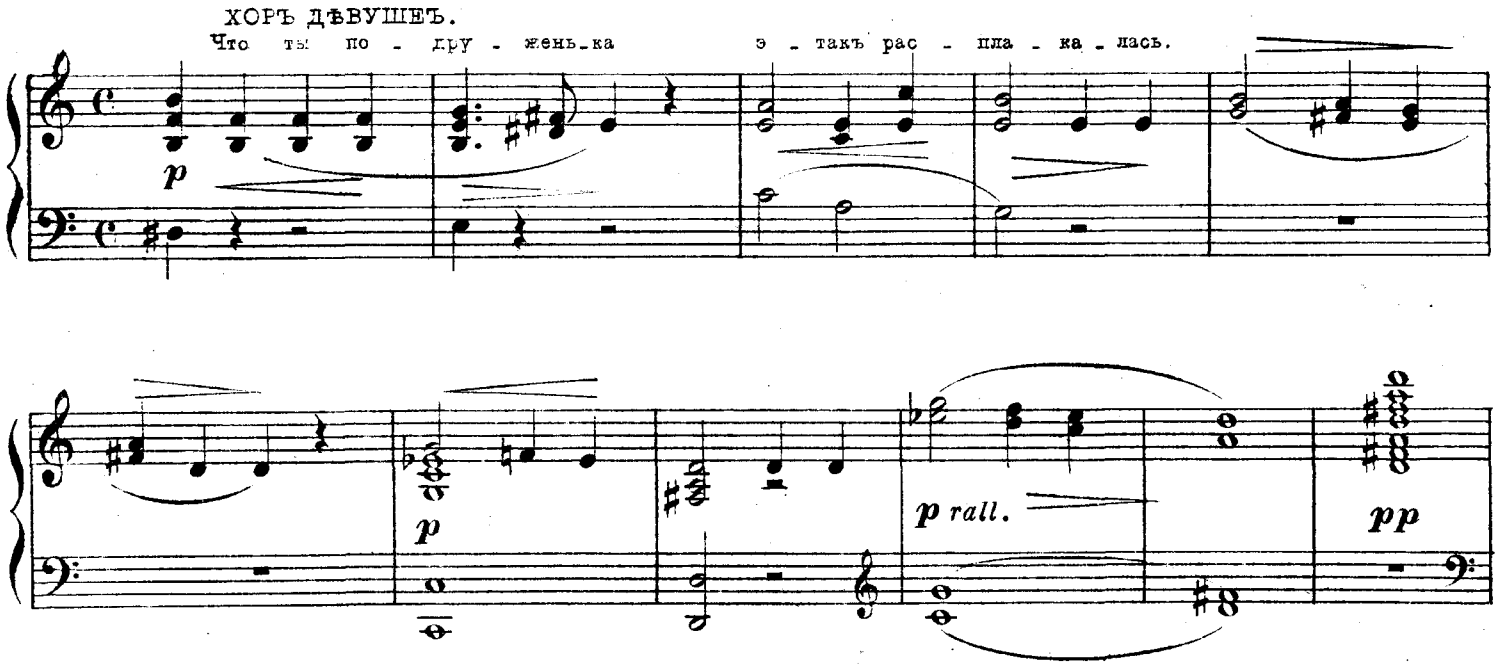
ХОРЪ ДѢВУШЕЪ.
Что ты по - дру - женька э - такъ рас - пла - ка - лась.
p
p
p rall.
pp

Романсъ.

„НЕ О ТОМЪ СКОРБЛЮ ПОДРУЖЕНЬКИ."

Adagio non tanto. М.М. ♩=72.

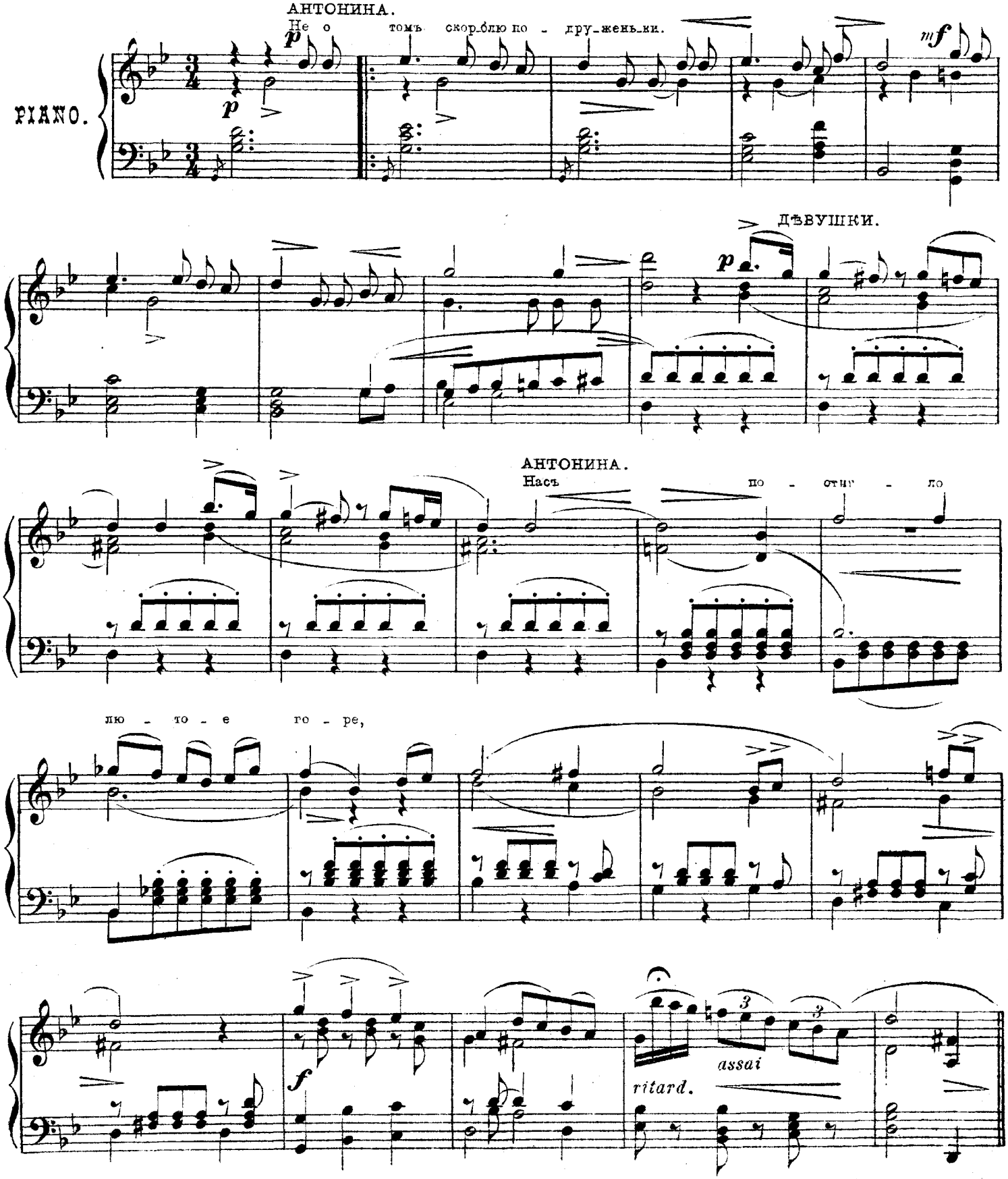

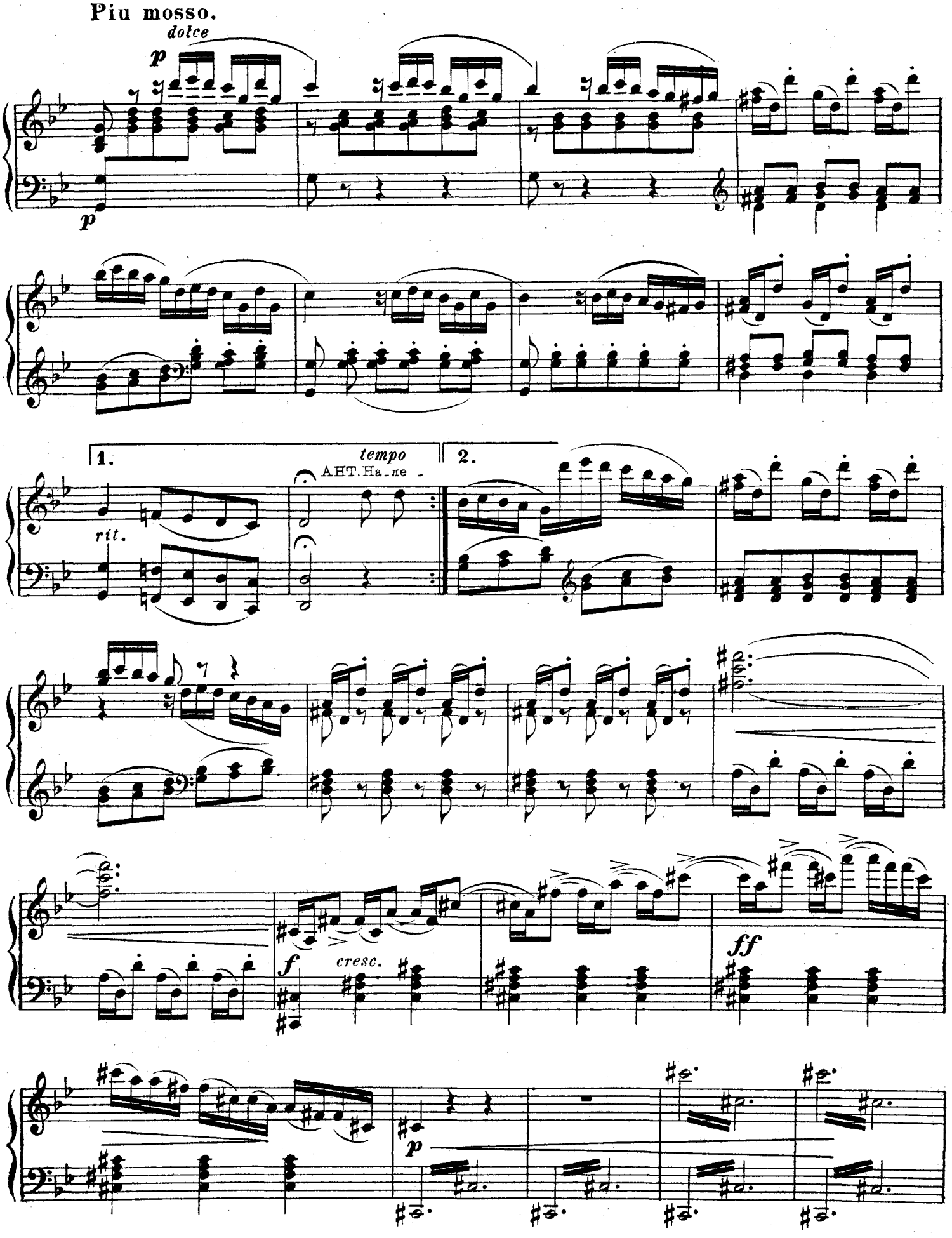
Piu mosso.
dolce
p
p
1.
rit.
tempo
ANT. Na_me
2.
f
cresc.
ff
p

№16.

Финалъ

„ЧТО ТАКОЕ?“

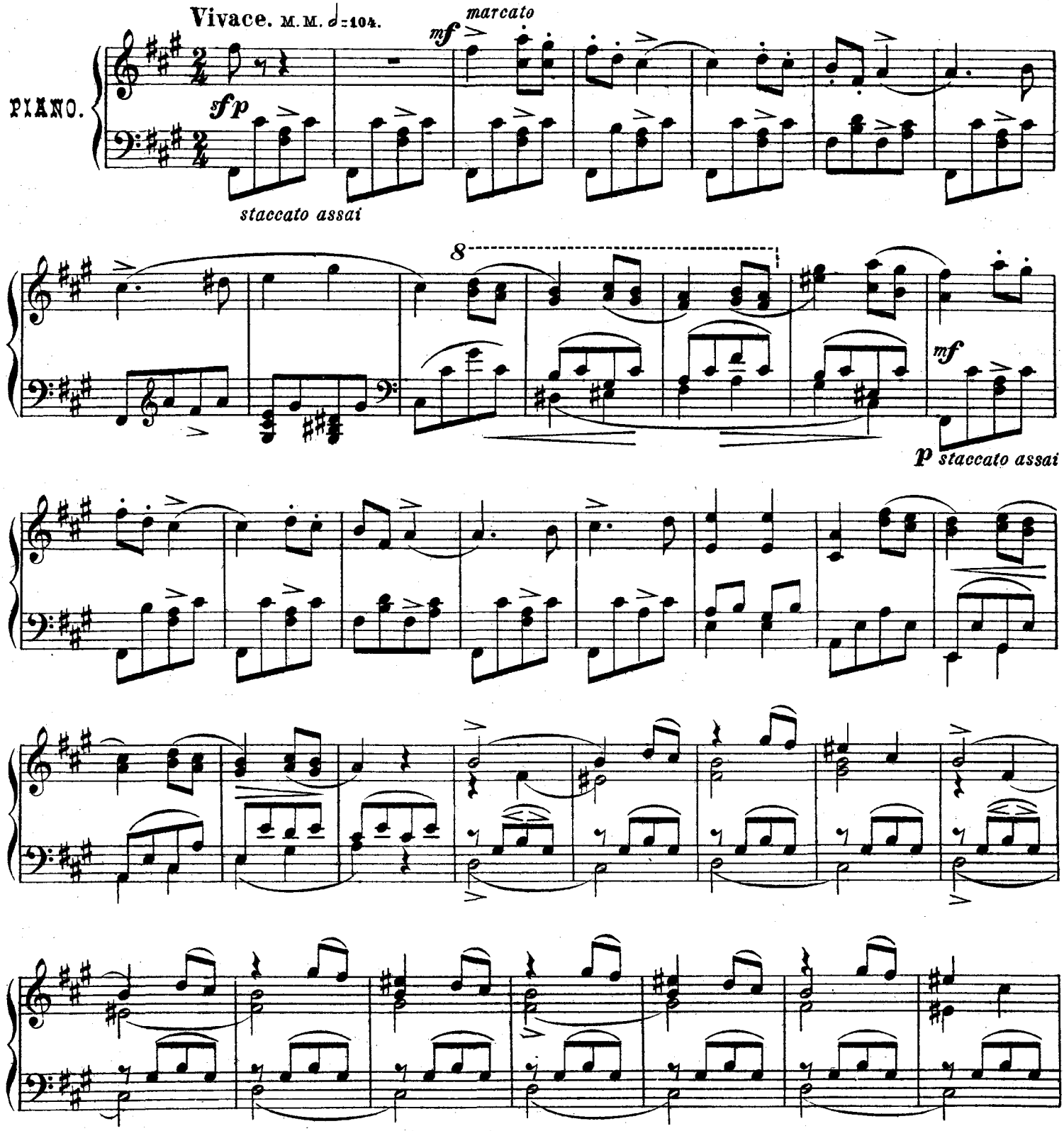

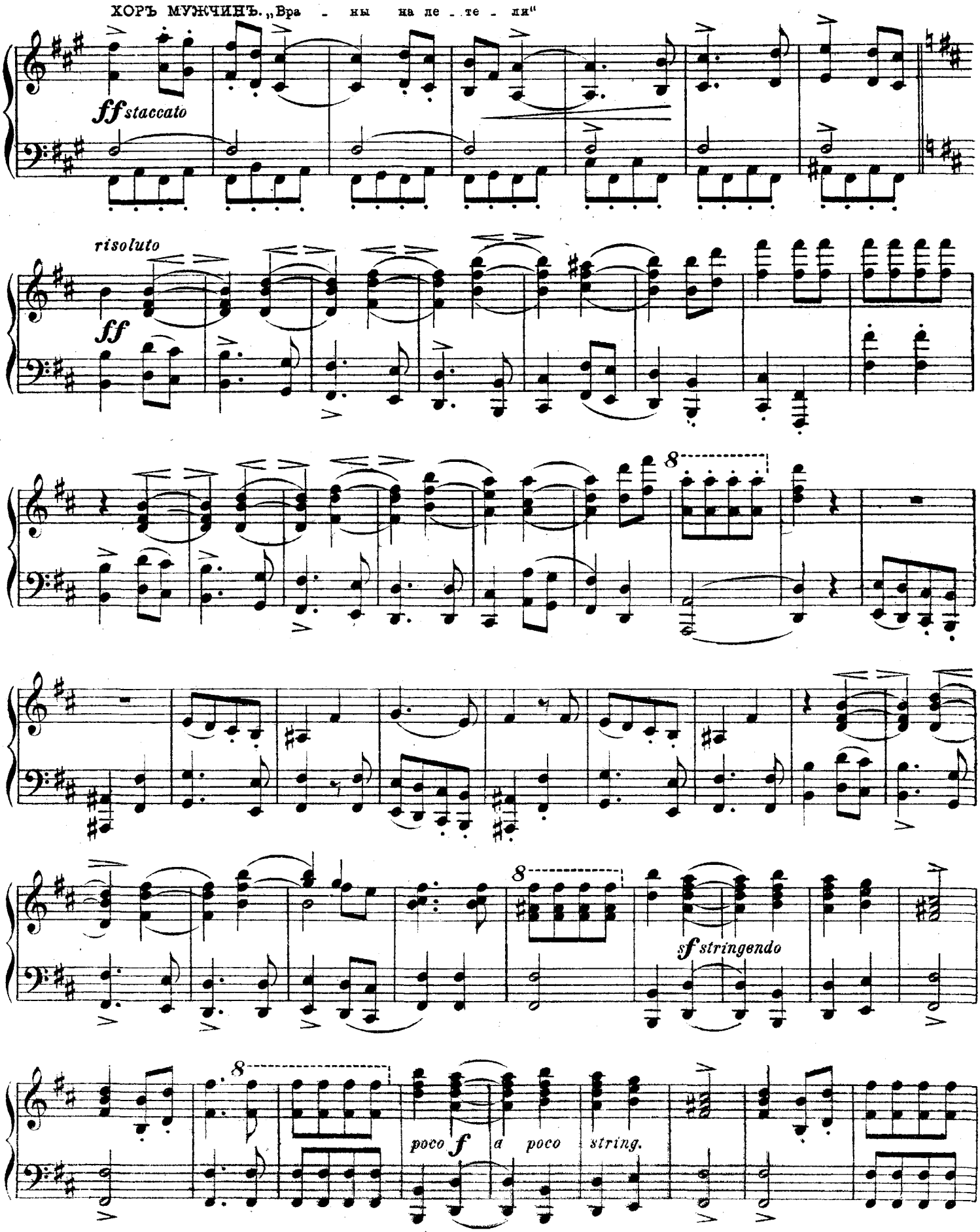
ХОРЪ МУЖЧИНЪ. „Вра - ны на ле - те - ли"
ff staccato
risoluto
ff
8
8
sf stringendo
8
poco f a poco string.

САВИН. Не плачь, не кру - чи - ся мой свѣтъ.

pp dolce con anima

Presto. ♩= 132.

f

sf *con sf fuoco*

sf

sf *sf* *sf* *ff* *sf*

p

f

f *f*

sf *sf* *sf*

ritard.

Дуэтъ.

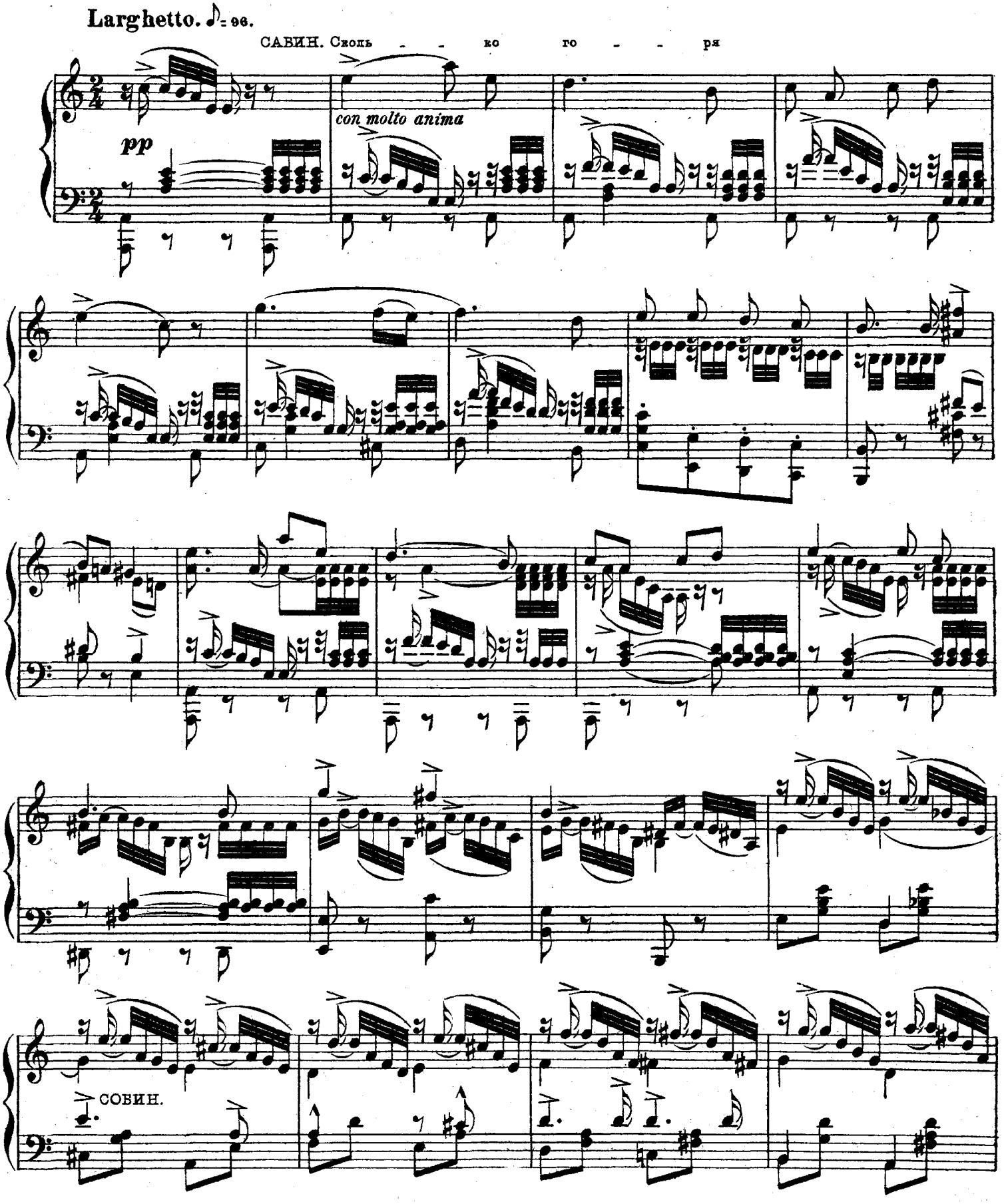

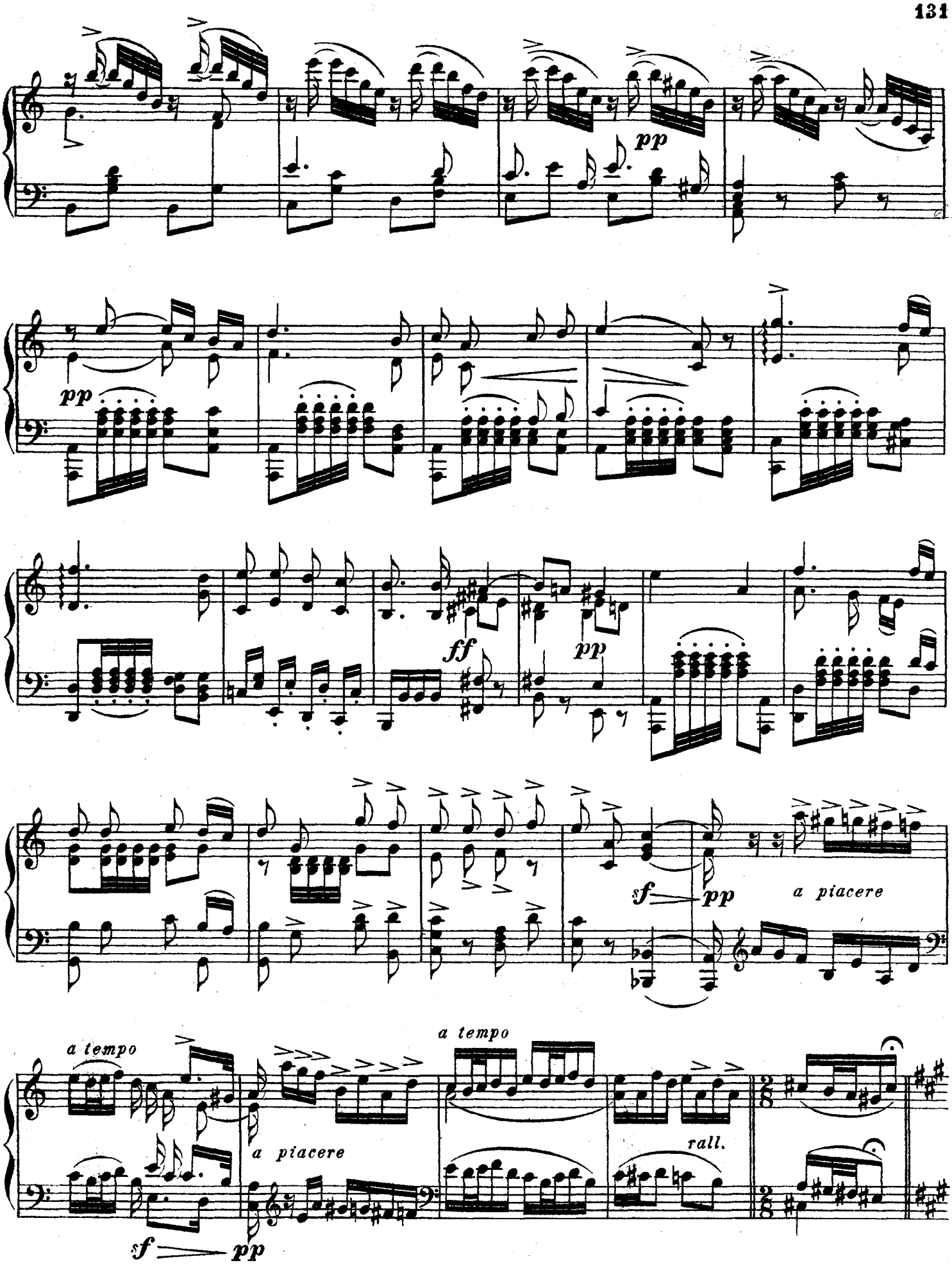
pp
pp
ff
pp
sf
pp
a piacere
a tempo
a tempo
a piacere
rall.
sf
pp

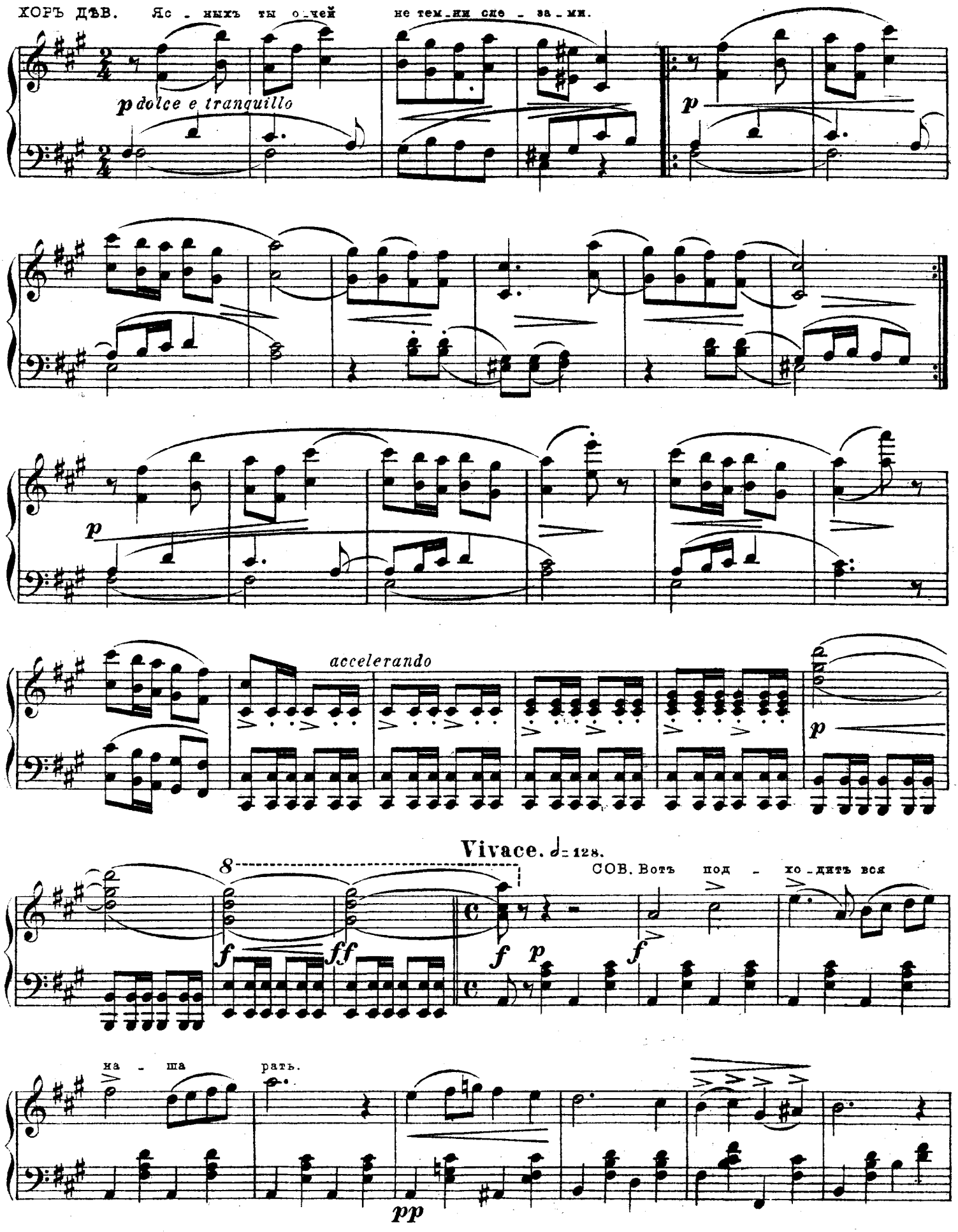
ХОРЪ ДѢВ. Яс - ныхъ ты о - чей не тем - ни сле - за - ми.

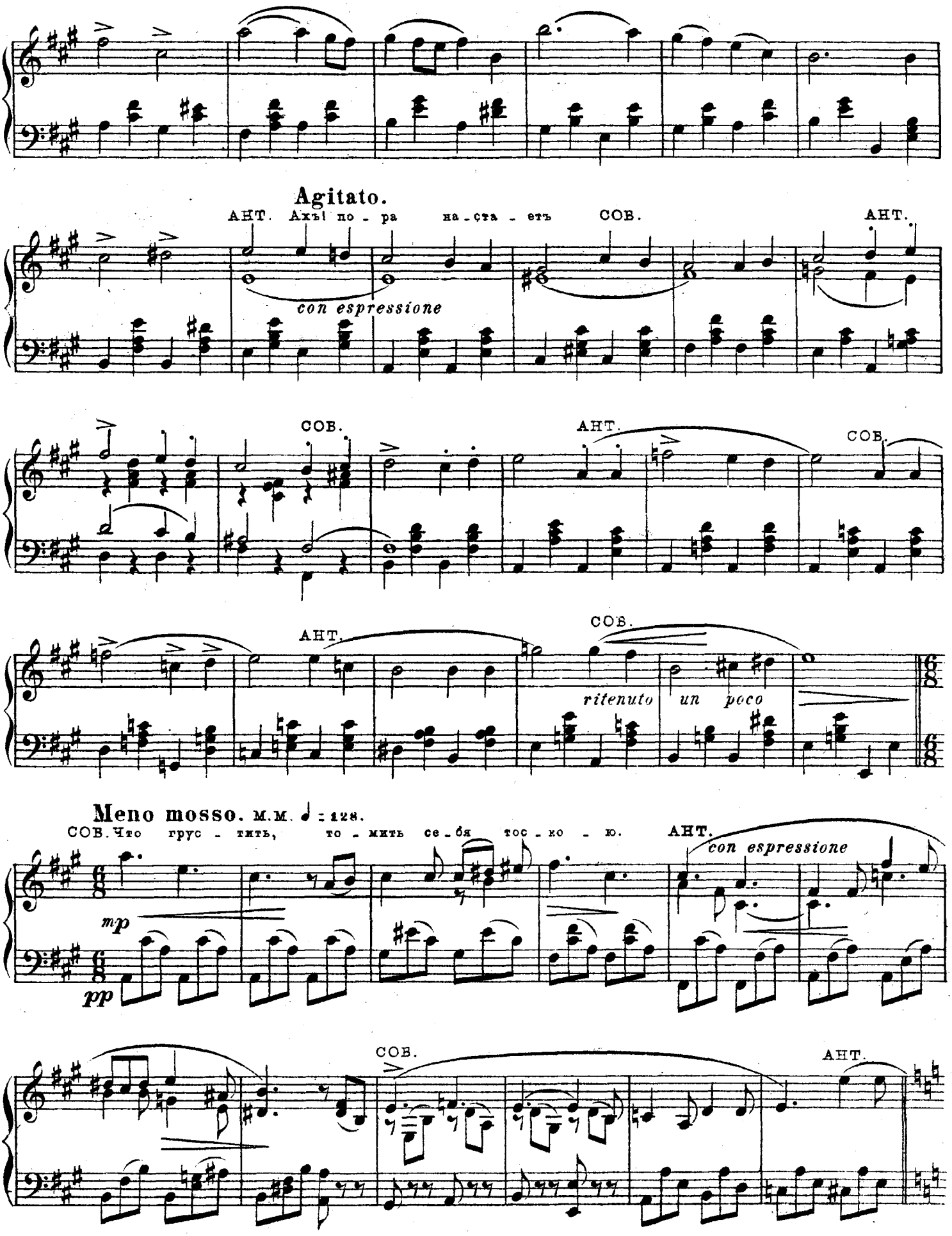
Agitato.
АНТ. Ахъ! по - ра на - ста - етъ
con espressione
СОВ.
АНТ.
СОВ.
АНТ.
СОВ.
АНТ.
СОВ.
ritenuto un poco
Meno mosso. м.м. ♩ = 128.
СОВ. Что грус - тить, то - мить се - бя тос - ко - ю.
АНТ.
con espressione
mp
pp
СОВ.
АНТ.

Poco più vivo Agitato.

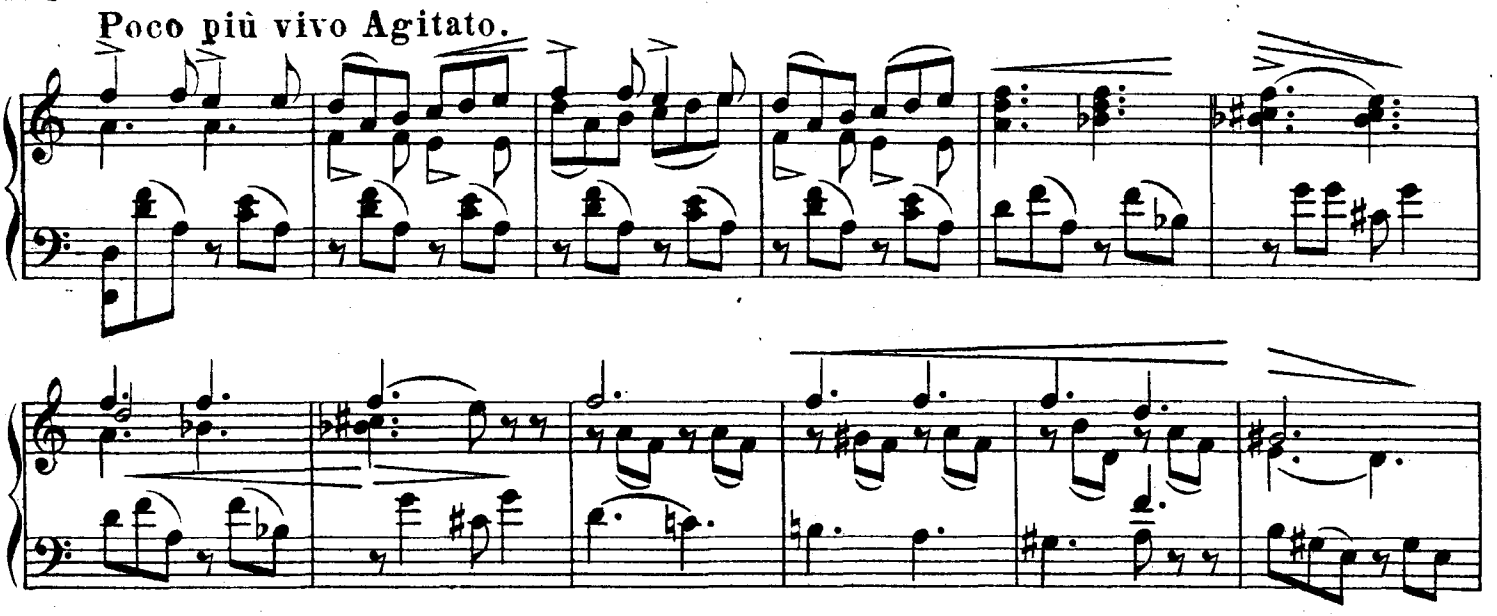

м. хоръ. ант. сов.

Con passione.

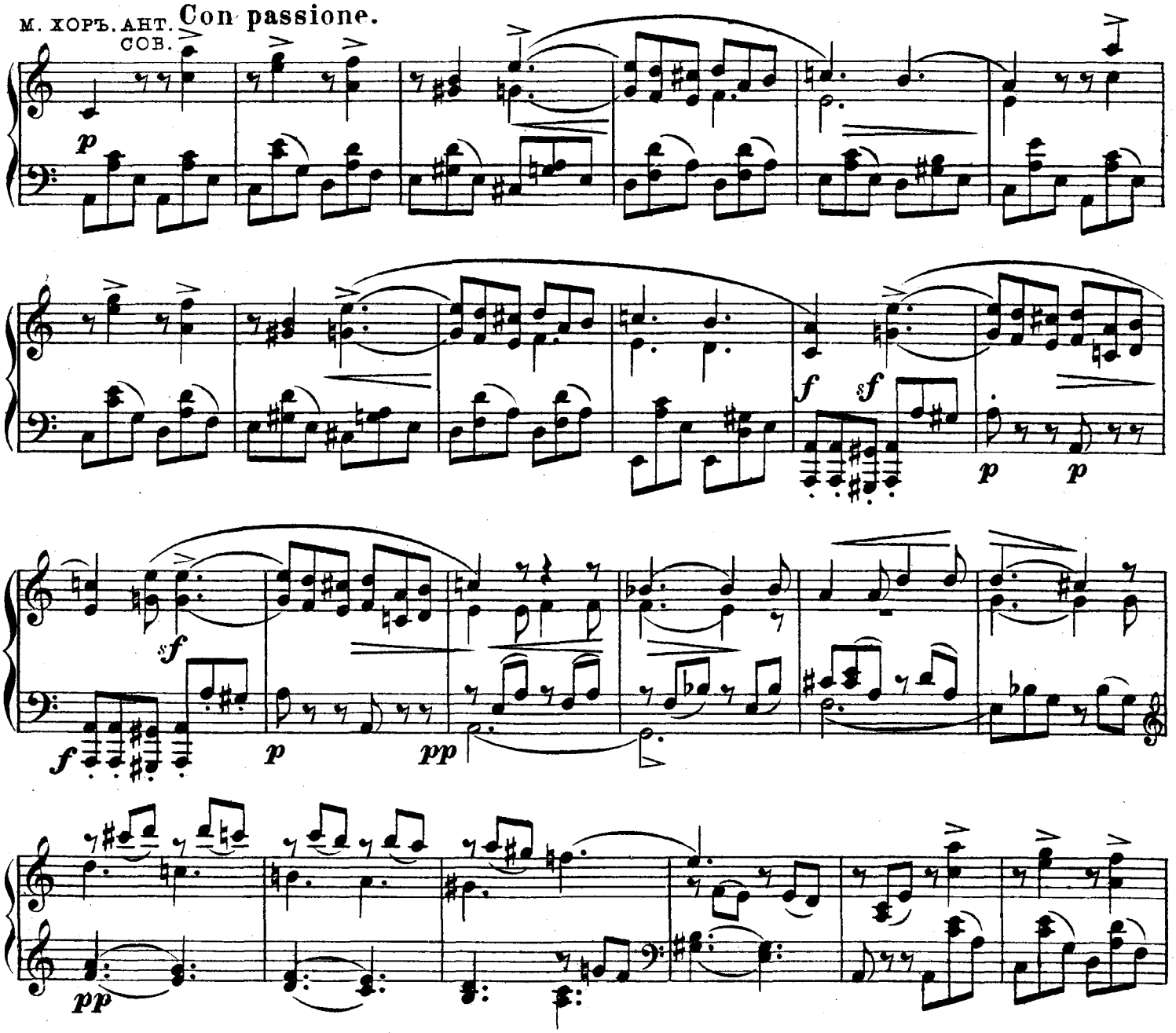

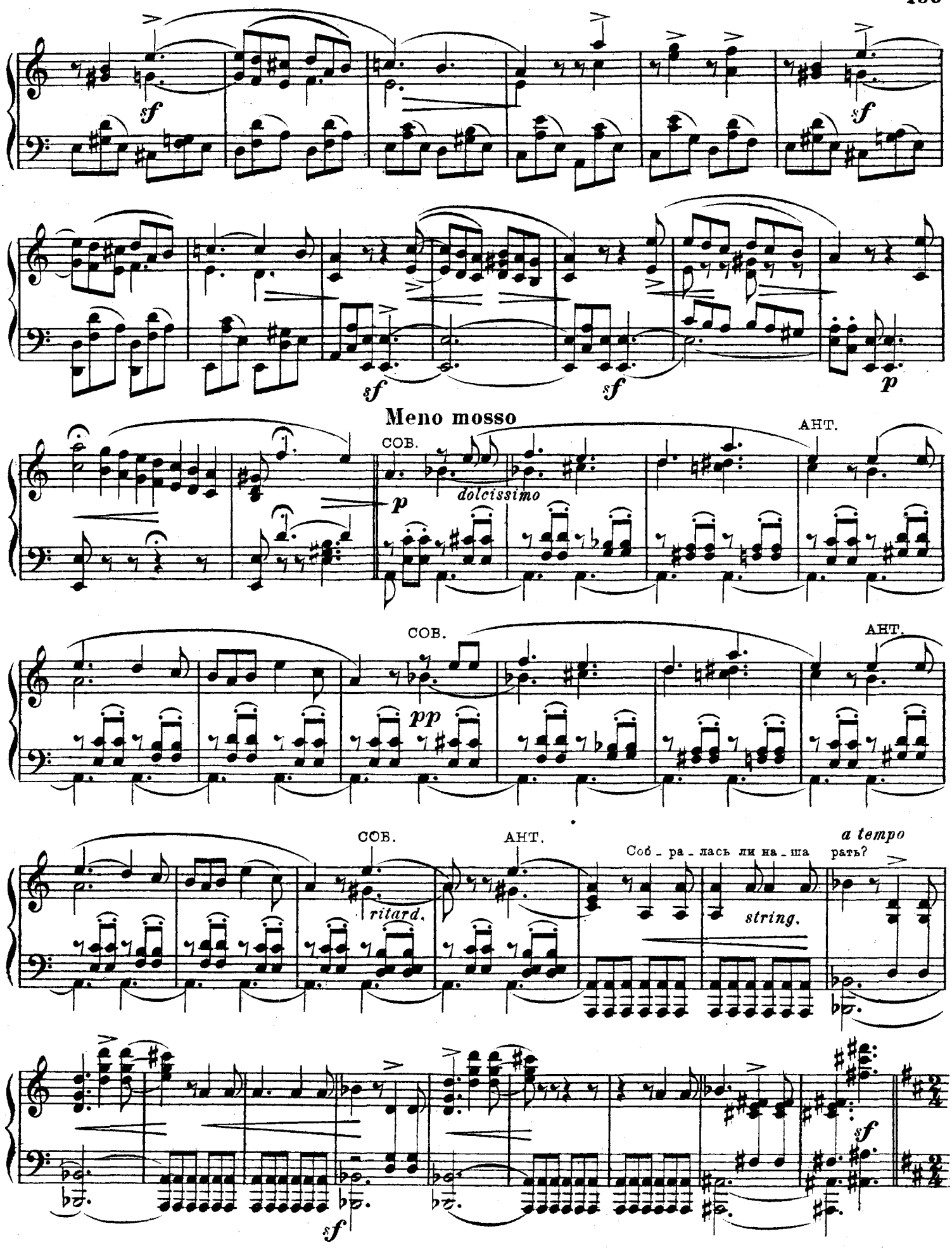
sf
sf
sf
sf
p
Meno mosso
СОВ.
АНТ.
p
dolcissimo
СОВ.
АНТ.
pp
СОВ.
АНТ.
a tempo
Соб - ра - лась ли на - ша рать?
ritard.
string.
sf
sf

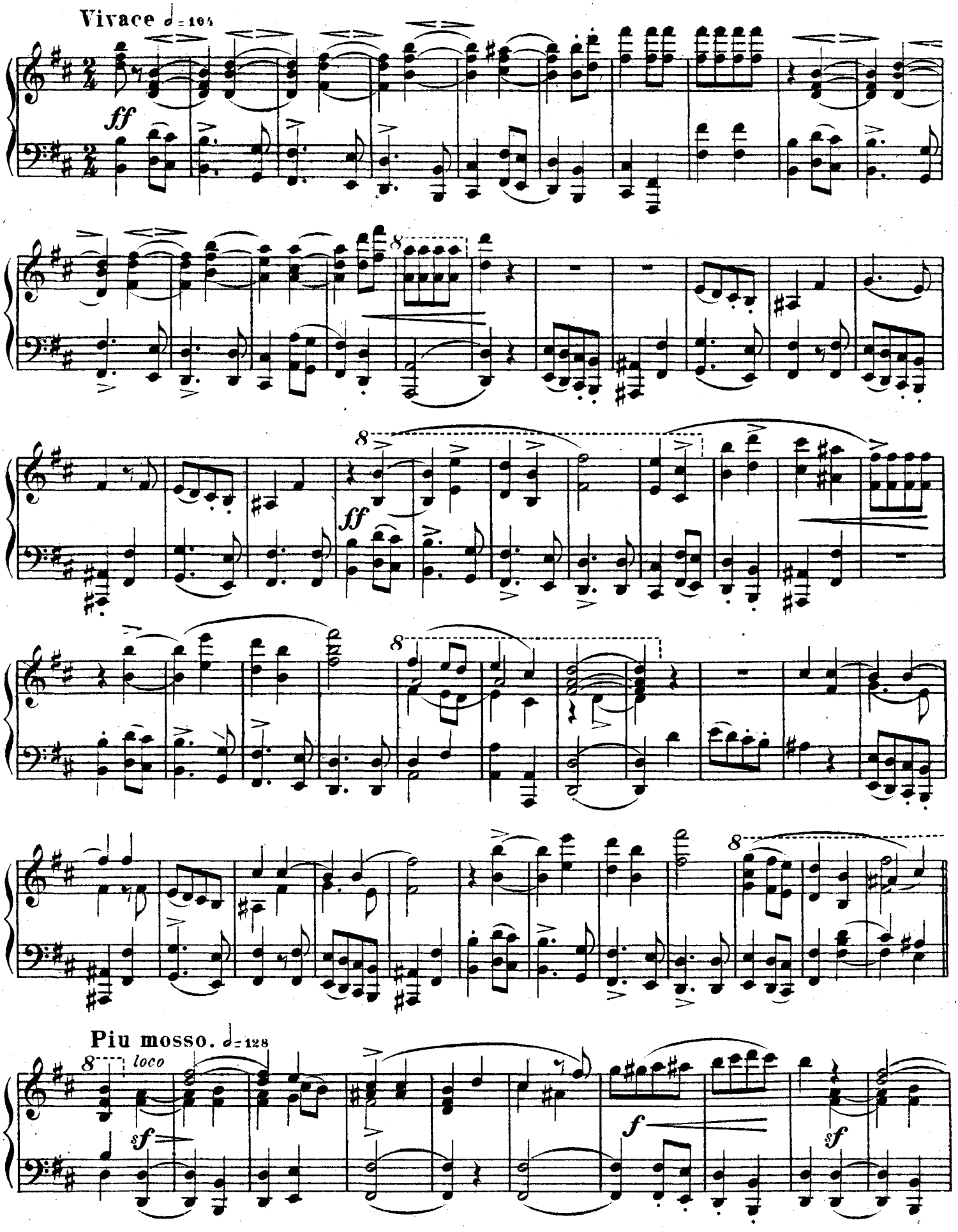
Vivace ♩= 104
ff
8
ff
8
8
Piu mosso. ♩= 128
8 loco
sf
f
sf

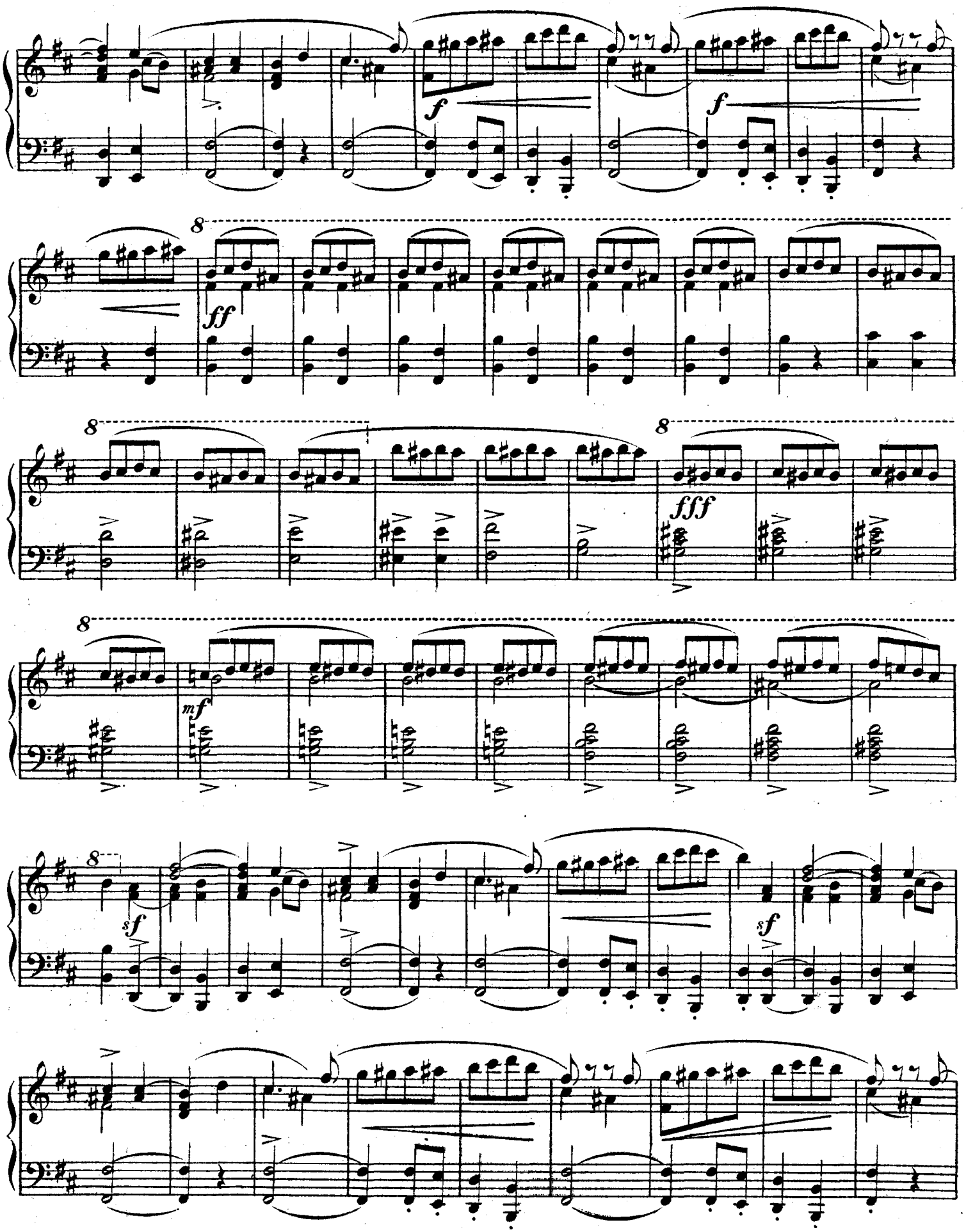
f
f
8
ff
8
8
fff
8
mf
8
sf
sf
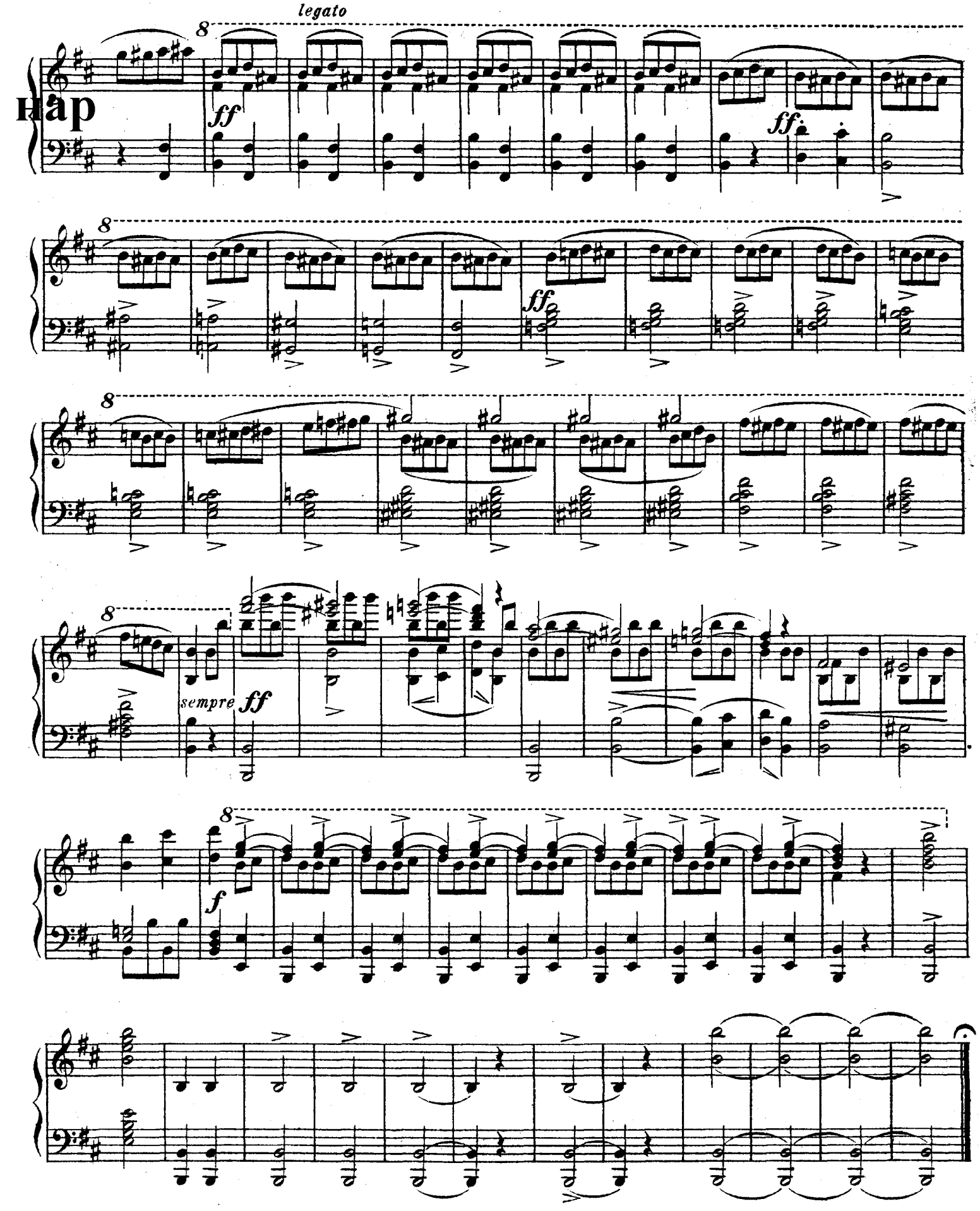
Ноты с сайта - www.notarhiv.ru