SMD СВЕТОДИОДЫ

Kingbright

СВЕТОДИОДЫ С ШИРОКИМ УГЛОМ ИЗЛУЧЕНИЯ

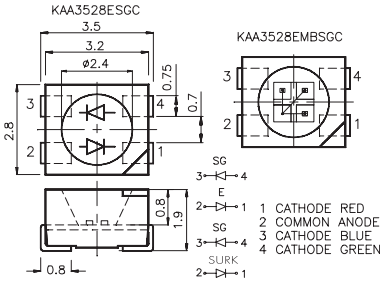

KAA-3528
Двуцветный и полноцветный
3.5 x 2.8 мм

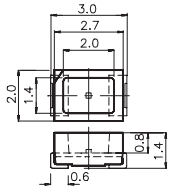

KA-3020IT
3.0 x 2.0 мм

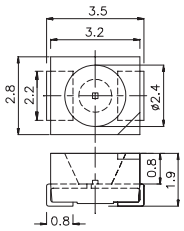

KA-3528
3.5 x 2.8 мм

СИСТЕМА ОБОЗНАЧЕНИЙ

KPC	3216	I	D
1	2	3	4

1. **Тип**
. **Размер, Д x Ш, мм** (3216=3.2 x 1.6; 23=3 x 1,3)
3. **Цвет свечения:** H - красный, 700 нм; I, E - красн. высокоэффект., 625 нм; SUR - красный, 640 нм; SR - красный, 660 нм; SU - красный, 640 нм; N - красный, 610 нм; SG, MG, QG - зеленый, 565 нм; PG - чистый зеленый, 555 нм; N, SE - чистый оранж., 610 нм; Y, SY - желтый, 590 нм; PY - желтый, 580 нм; MB - голубой, 430 нм; PB - голубой, 468 нм
4. **Тип линзы:** D - матовый, T - прозрачный, C - бесцветный

ВЫВОДНЫЕ СВЕТОДИОДЫ

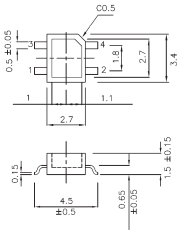

KA-2734
2.7 x 3.4 мм

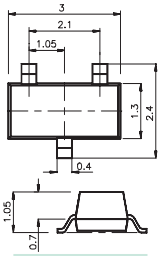

KM-23-F
3.0 x 1.3 мм

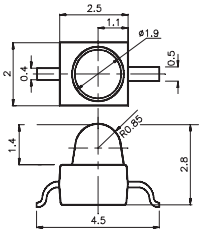

KM2520xxx03
2.5 x 2.0 мм

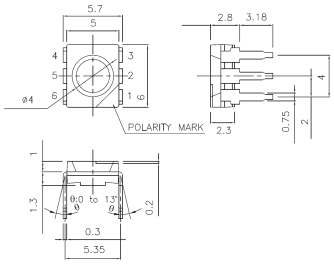

KAF-5060
6.0 x 5.7 мм
трехцветный

БЕЗВЫВОДНЫЕ СВЕТОДИОДЫ

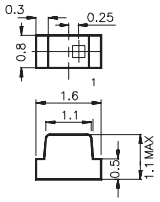

KP-1608
1.6 x 0.8 мм

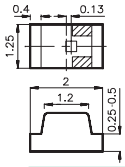

KP-2012
2.0 x 1.2 x 1.1 мм
KPT-2012
2.0 x 1.2 x 0.75 мм

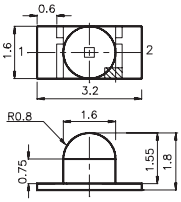

KPTD-3216
3.2 x 1.6 мм

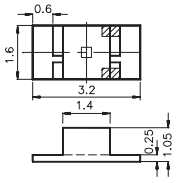

KPTR-3216
3.2 x 1.6 мм

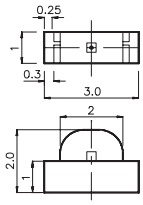

KPA-3010
3.0 x 1.0 мм
KPBA-3010
двухцветный

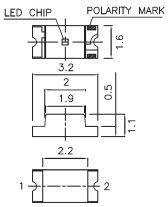

KPC-3216
3.2 x 1.6 мм

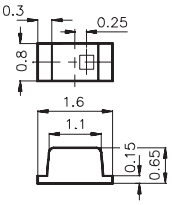

KPT-1608
KPH-1608
1.6 x 0.8 мм

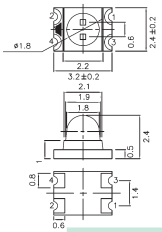

KPBD-3224
3.2 x 2.4 мм
двухцветный

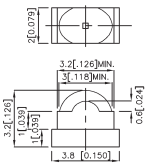

KPED-3820
3.8 x 2.0 x 3.2 мм

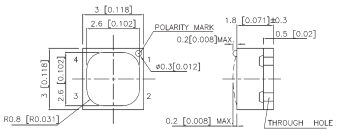

KPKF-3030
3.0 x 3.0 мм
трехцветный

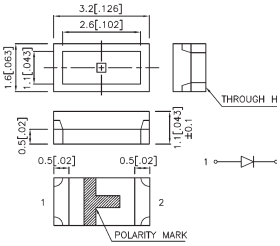

KPK-3216
3.2 x 1.6 мм

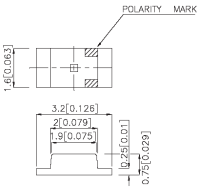

KPT-3216
3.2 x 1.6 мм