

FUEL SYSTEM - Fuel tank. All 109in 4 cyl. models from Vehicle suffix 'C' onwards

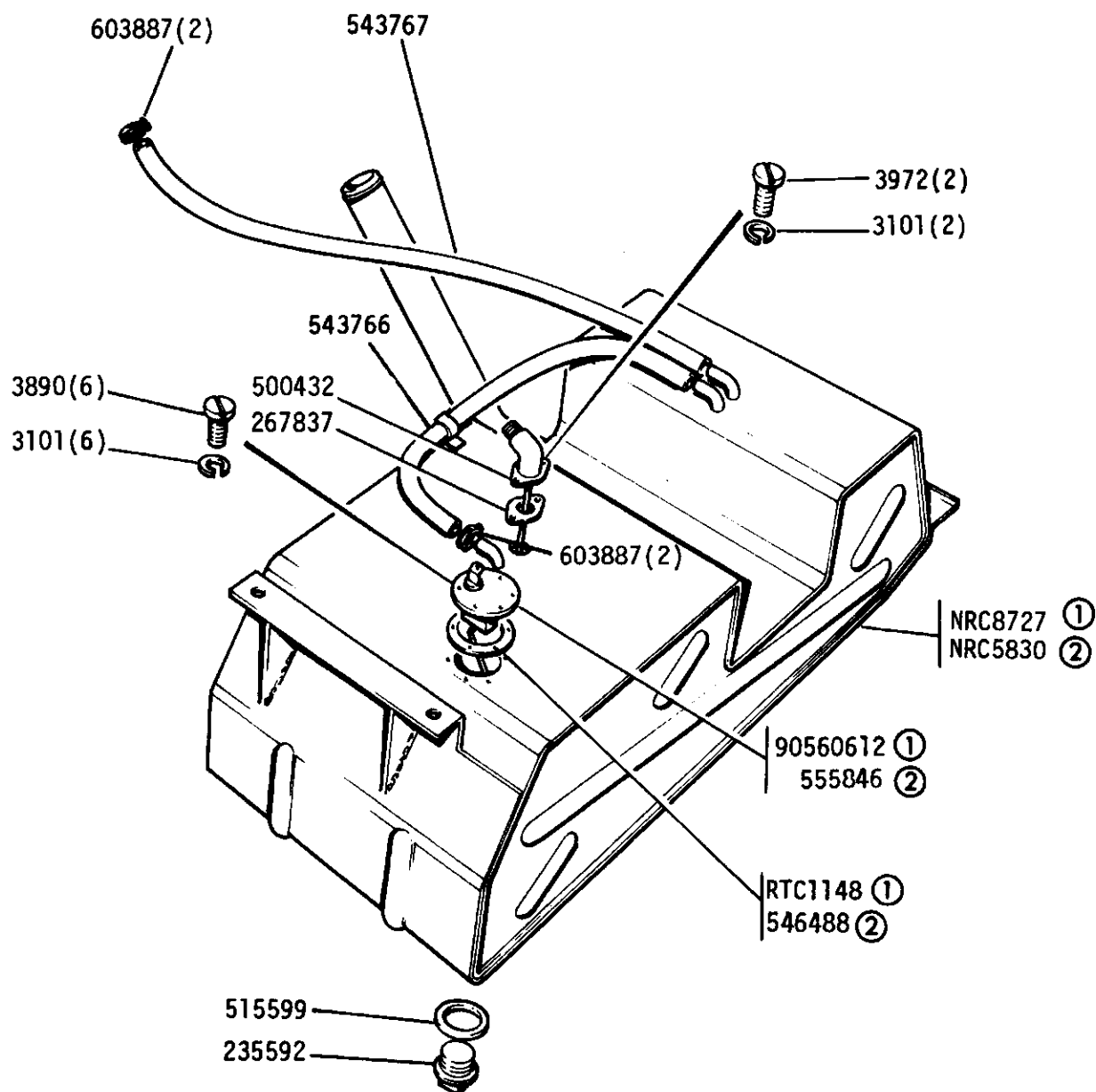

GROUP H

FUEL SYSTEM - Fuel Tank - 2.6 Litre Petrol up to Vehicle suffix 'B' inclusive



- ① Except Station Wagon
- ② Station Wagon

GROUP H

FUEL SYSTEM - Fuel Tank 2.6 Litre Petrol-From Vehicle Suffix 'C' onwards

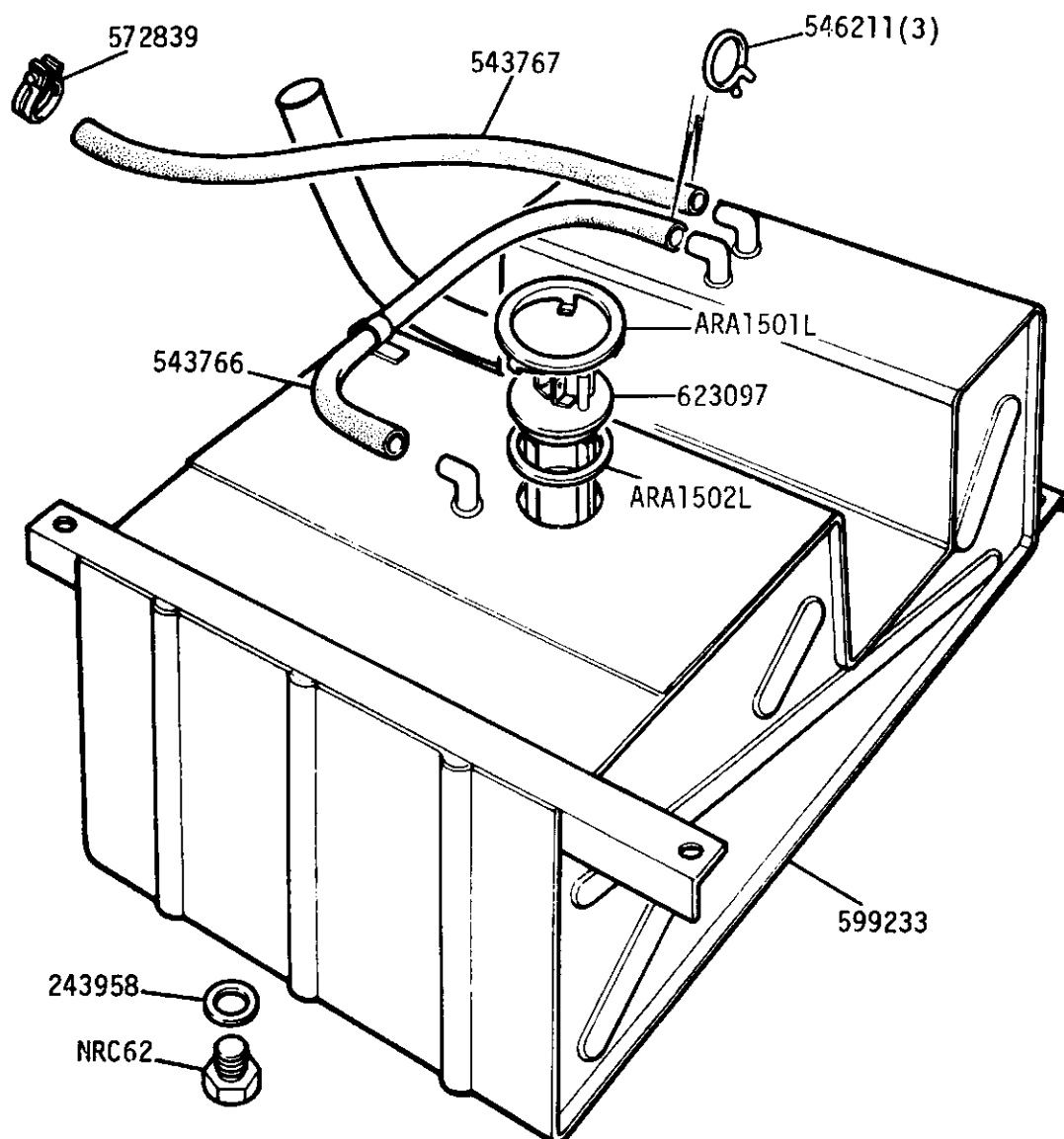

GROUP H
 FUEL SYSTEM - Fuel Tank Mounting - 2.6 Litre Petrol Except Station Wagon up to Vehicle
 suffix 'B' inclusive

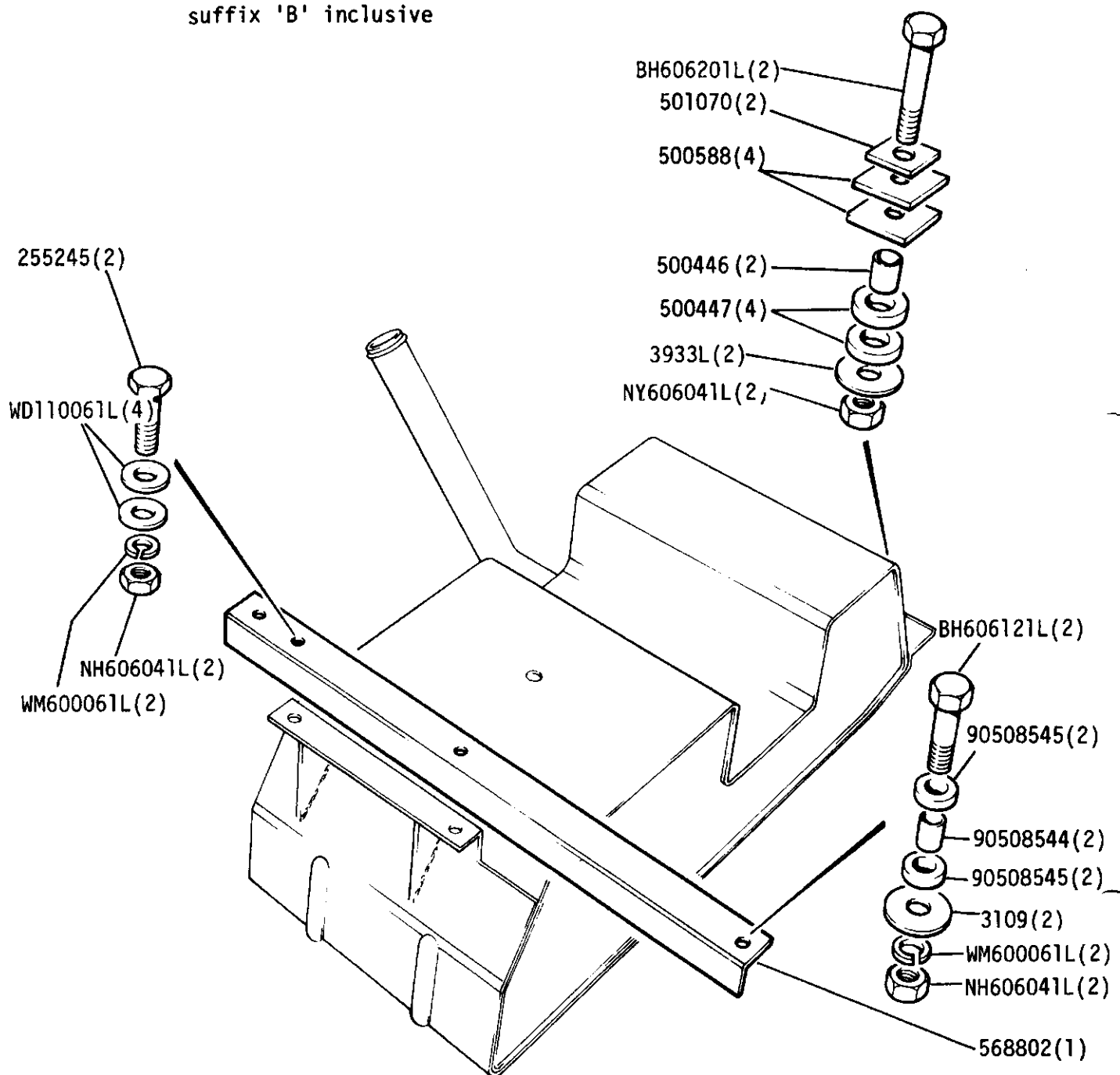

GROUP H

FUEL SYSTEM - Fuel Tank Mountings 2.6 Litre Petrol - Station Wagon up to Vehicle
suffix 'B' inclusive

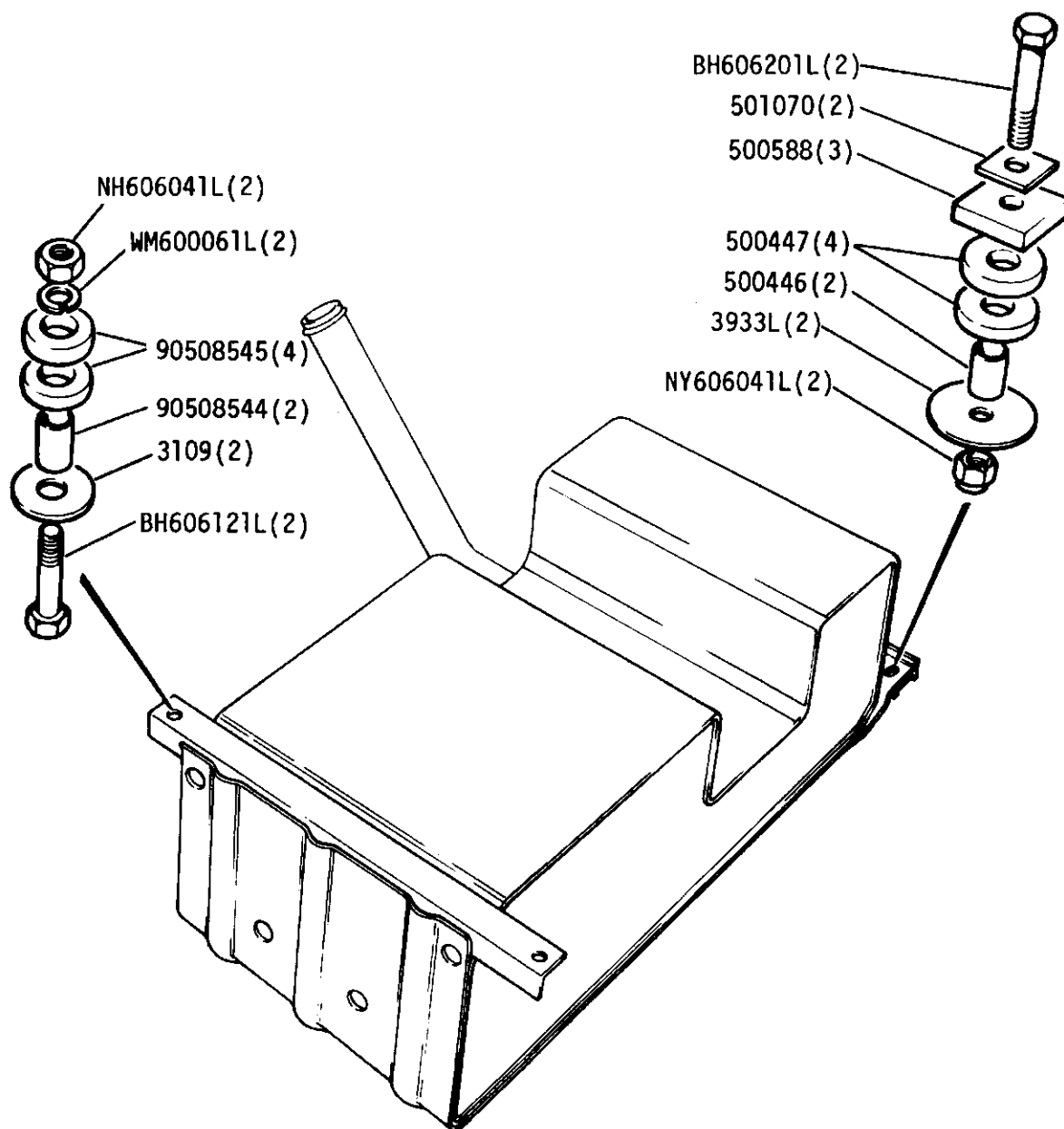

GROUP H

FUEL SYSTEM - Fuel Tank Mountings - All 2.6 Litre Petrol models from Vehicle suffix 'C' onwards

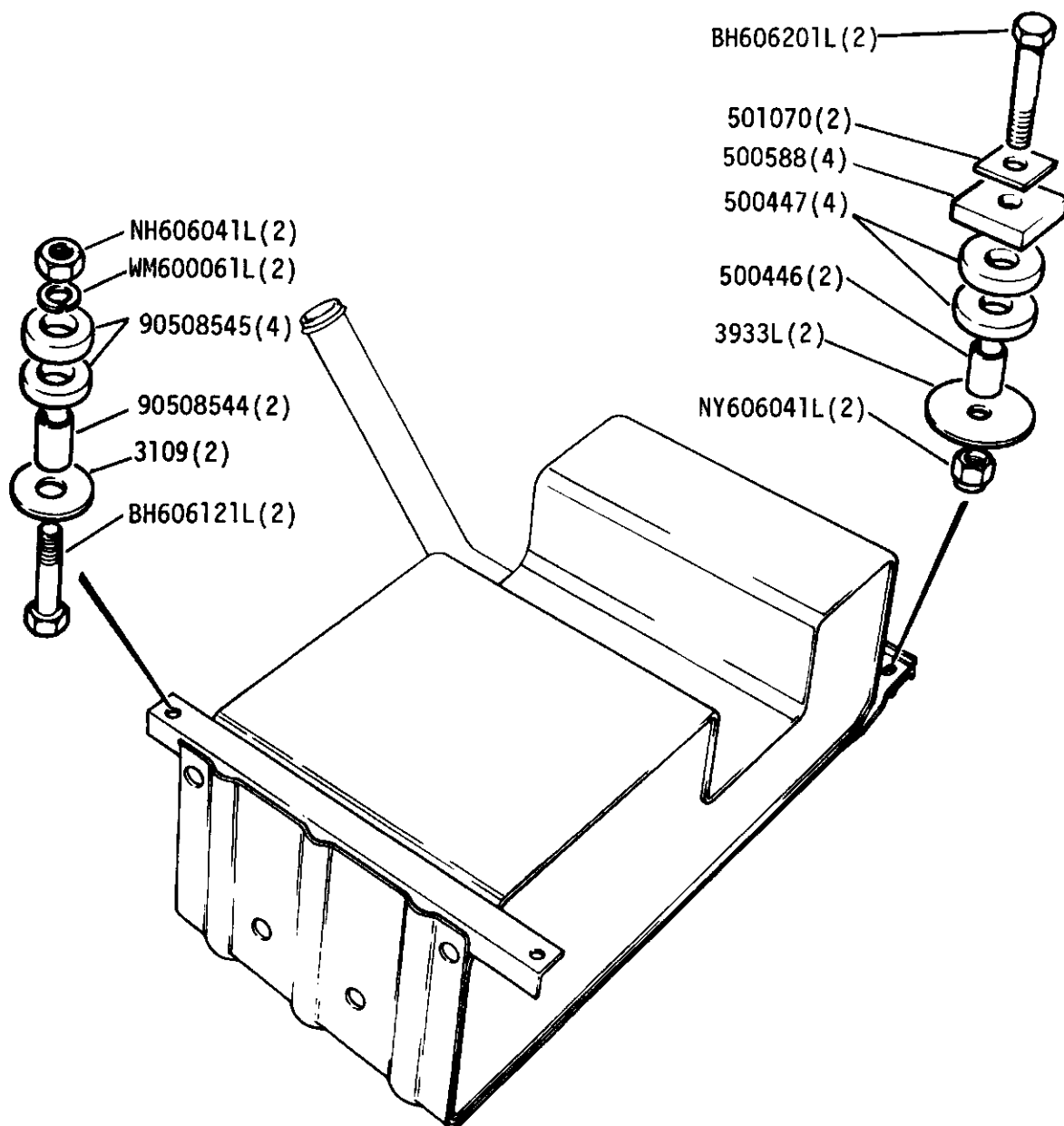

GROUP H
FUEL SYSTEM - Fuel Tank - 109V8

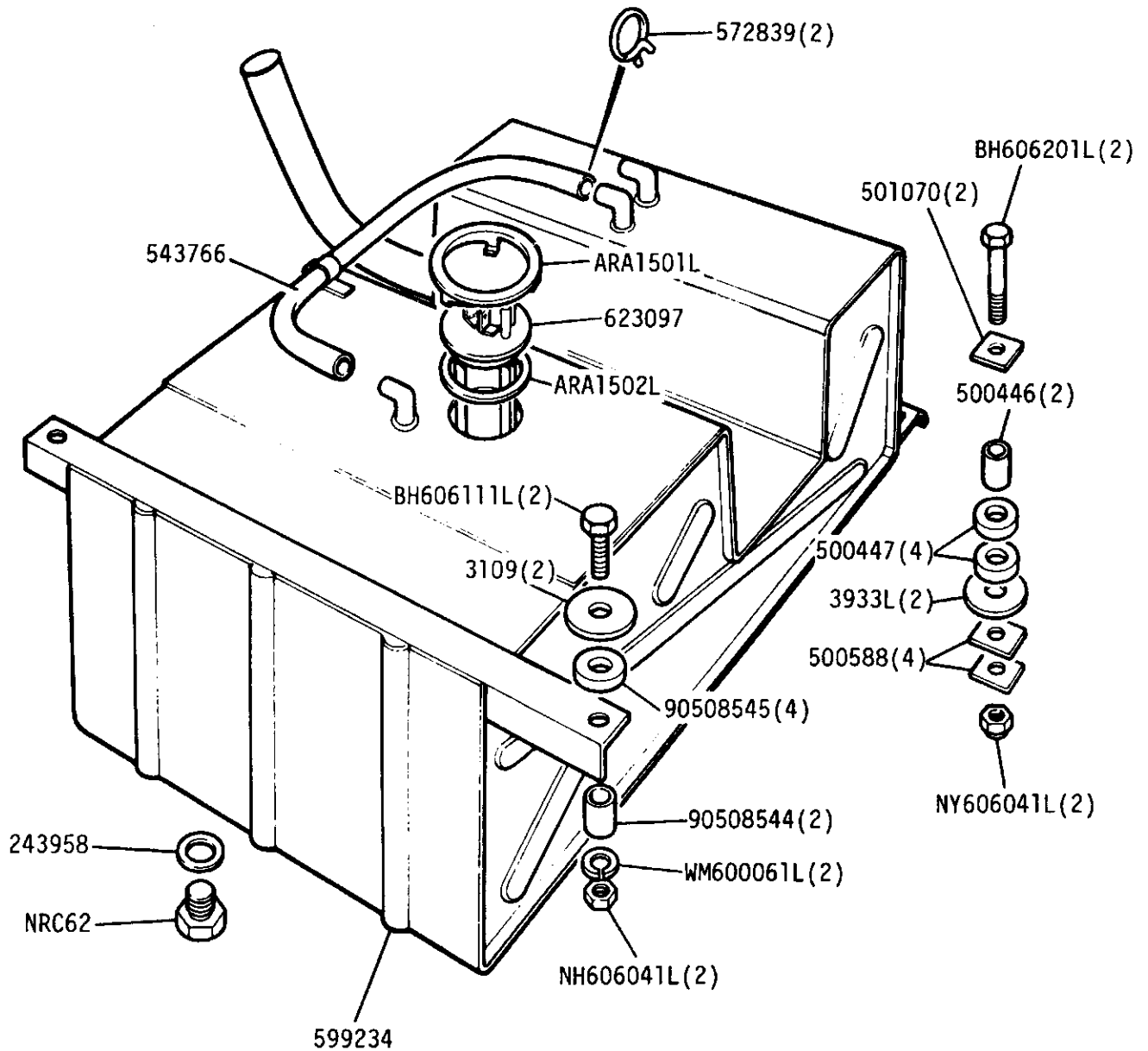

GROUP H

ACCELERATOR - Pedal and Shaft - 2½ Litre Petrol

WP8019L(2)①

AFU1069(2)②

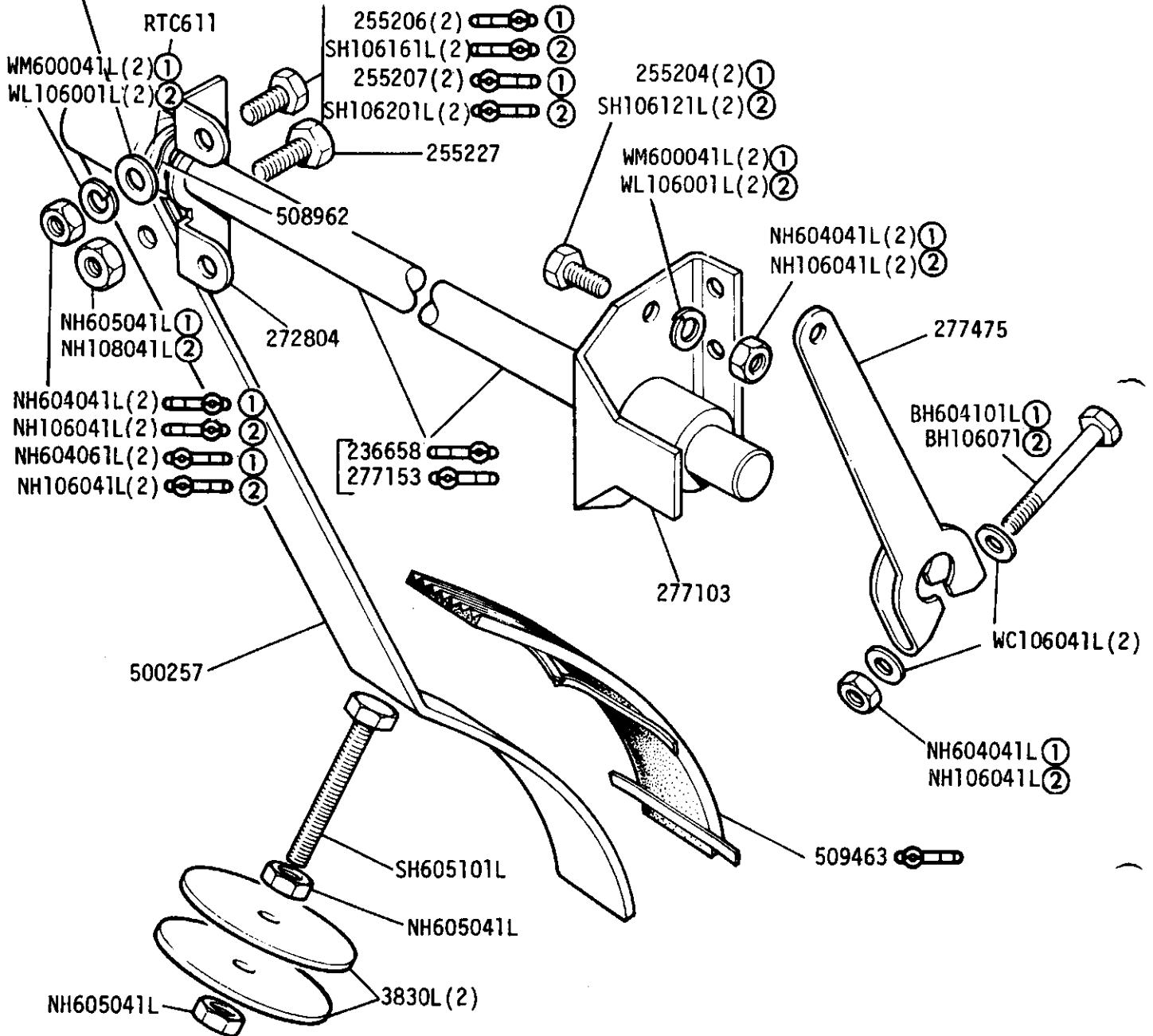

① UNF

② METRIC

GROUP H
ACCELERATOR - Cross Shaft 2½ Litre Petrol

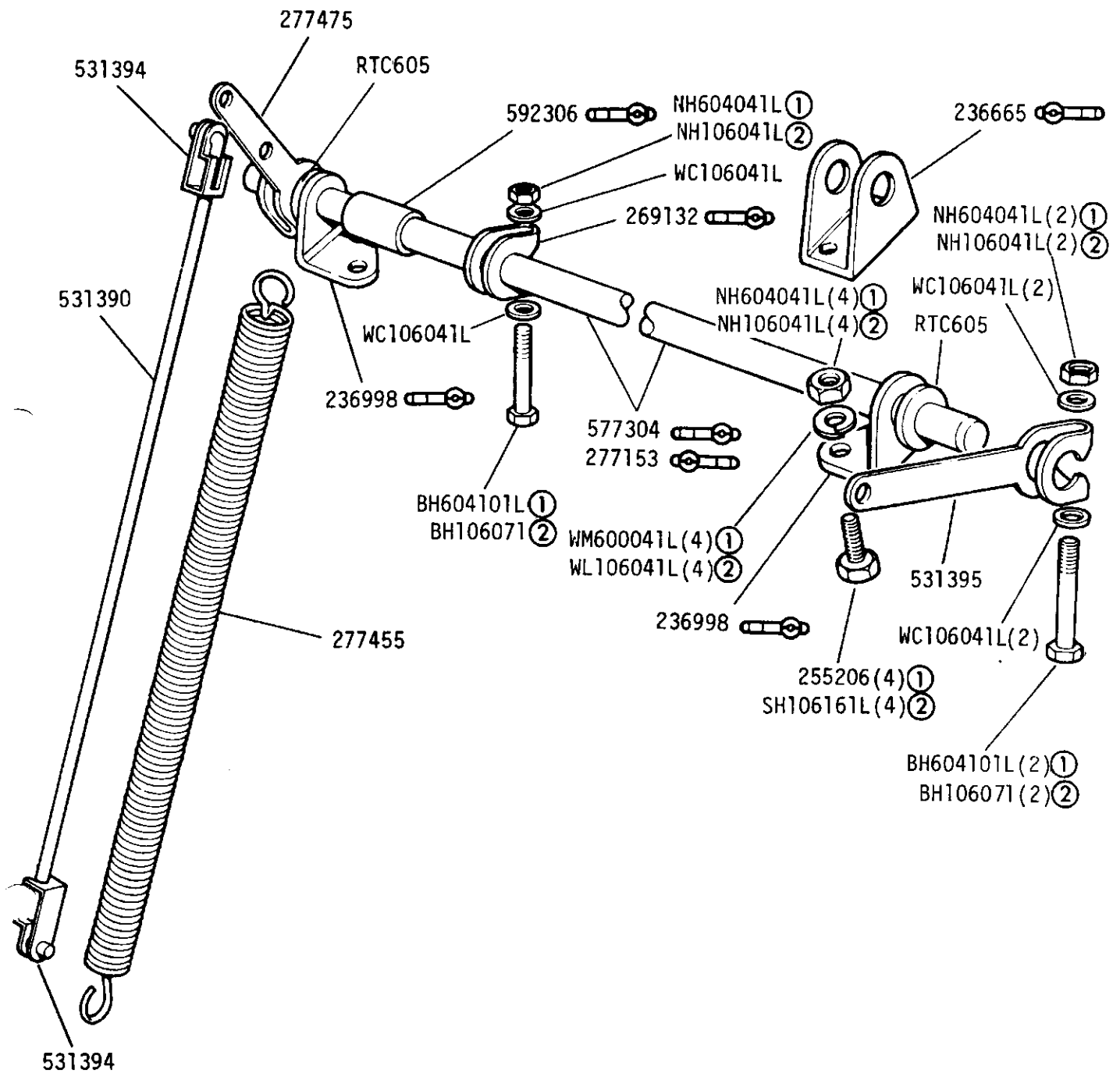

- ① UNF
② METRIC

GROUP H

ACCELERATOR - Bell Crank and Control Rod 2½ Litre Petrol

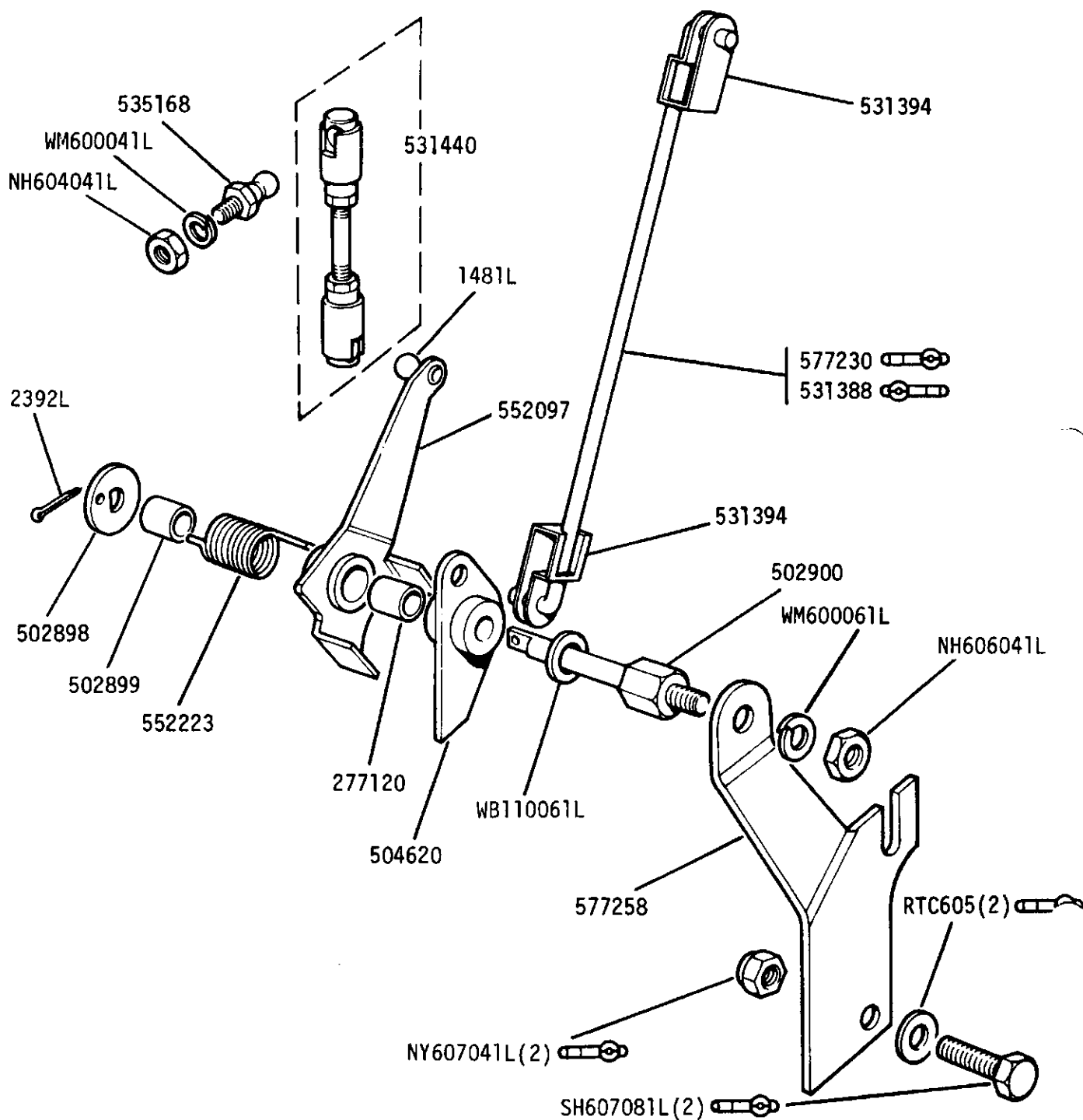

GROUP H
ACCELERATOR - Pedal and Shaft - 2.6 Litre Petrol

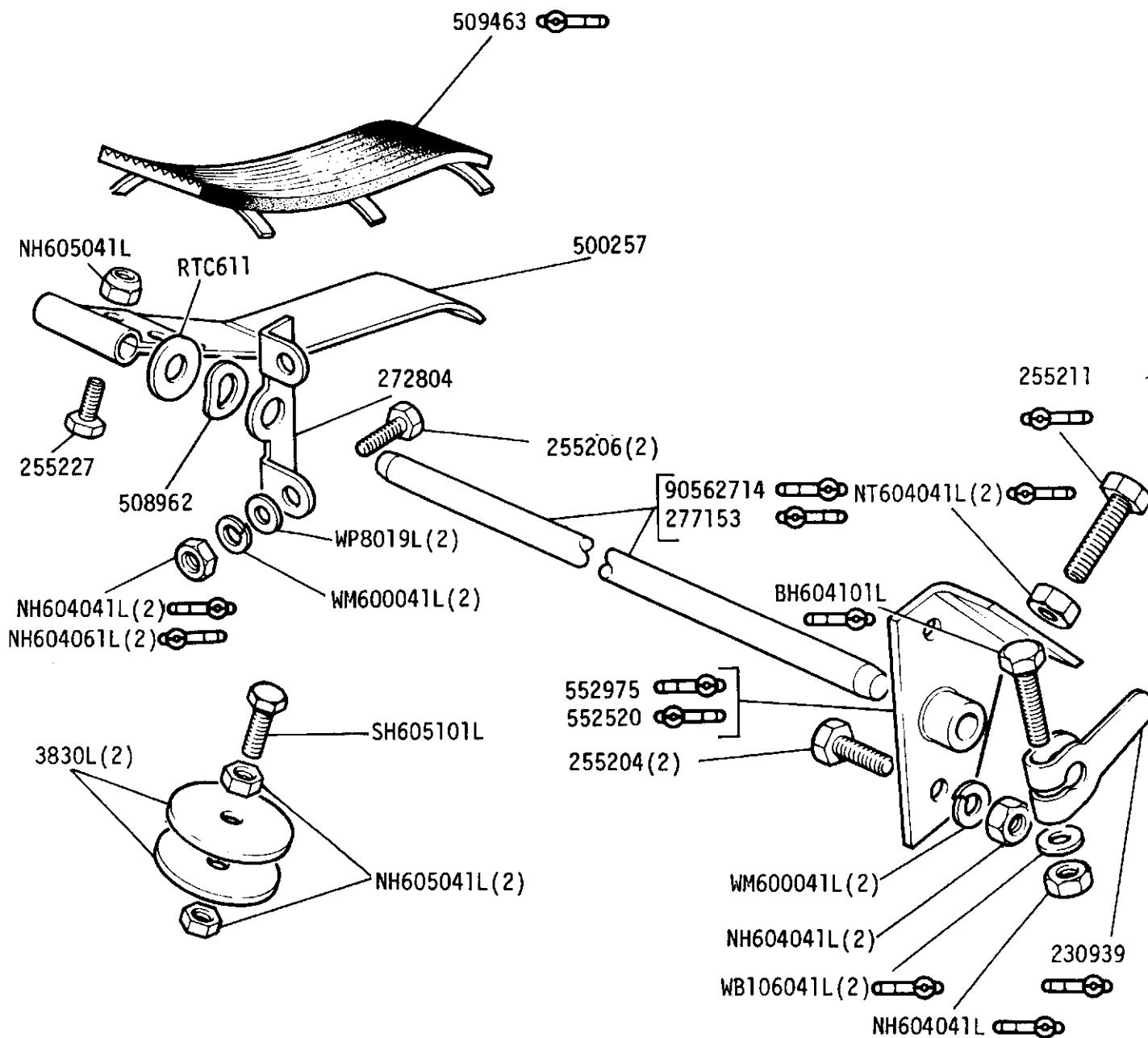

GROUP H

ACCELERATOR - Cross Shaft and Lever 2.6 Litre Petrol

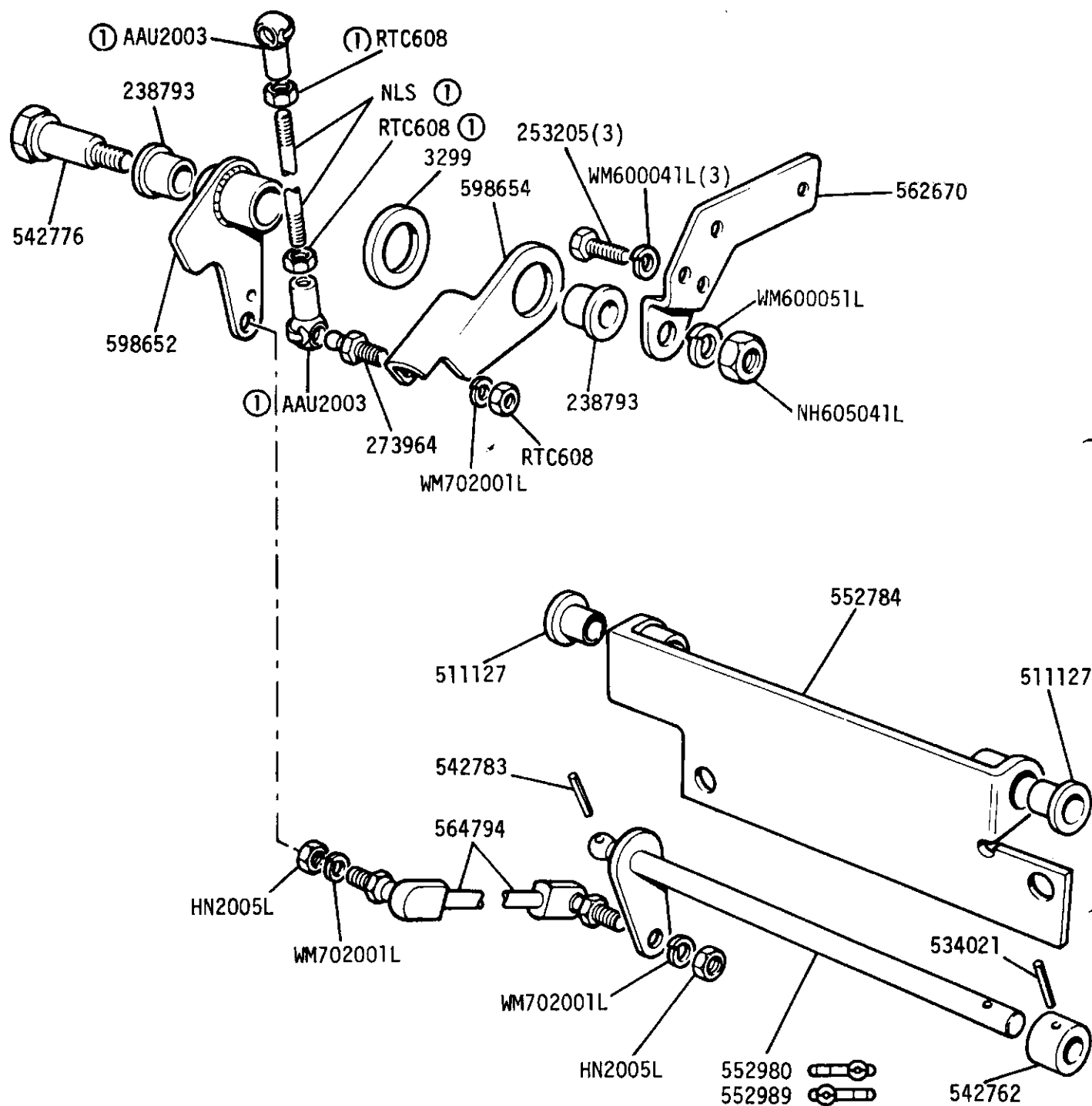

① CONTROL ROD ASSEMBLY 531440

GROUP H
ACCELERATOR - Extension Shaft and Lever 2.6 Litre Petrol

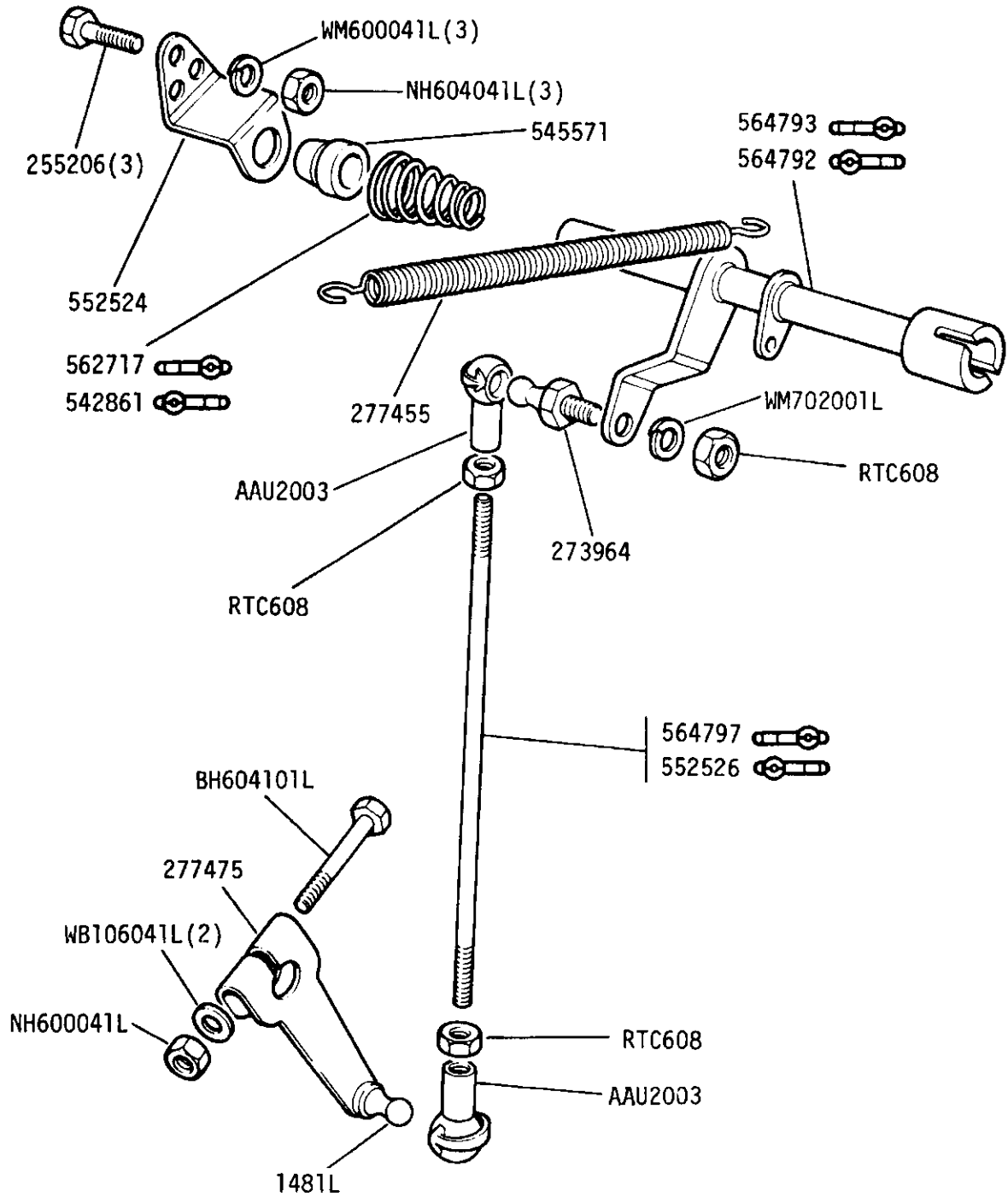

GROUP H
ACCELERATOR - Pedal and Shaft 2½ Litre Diesel

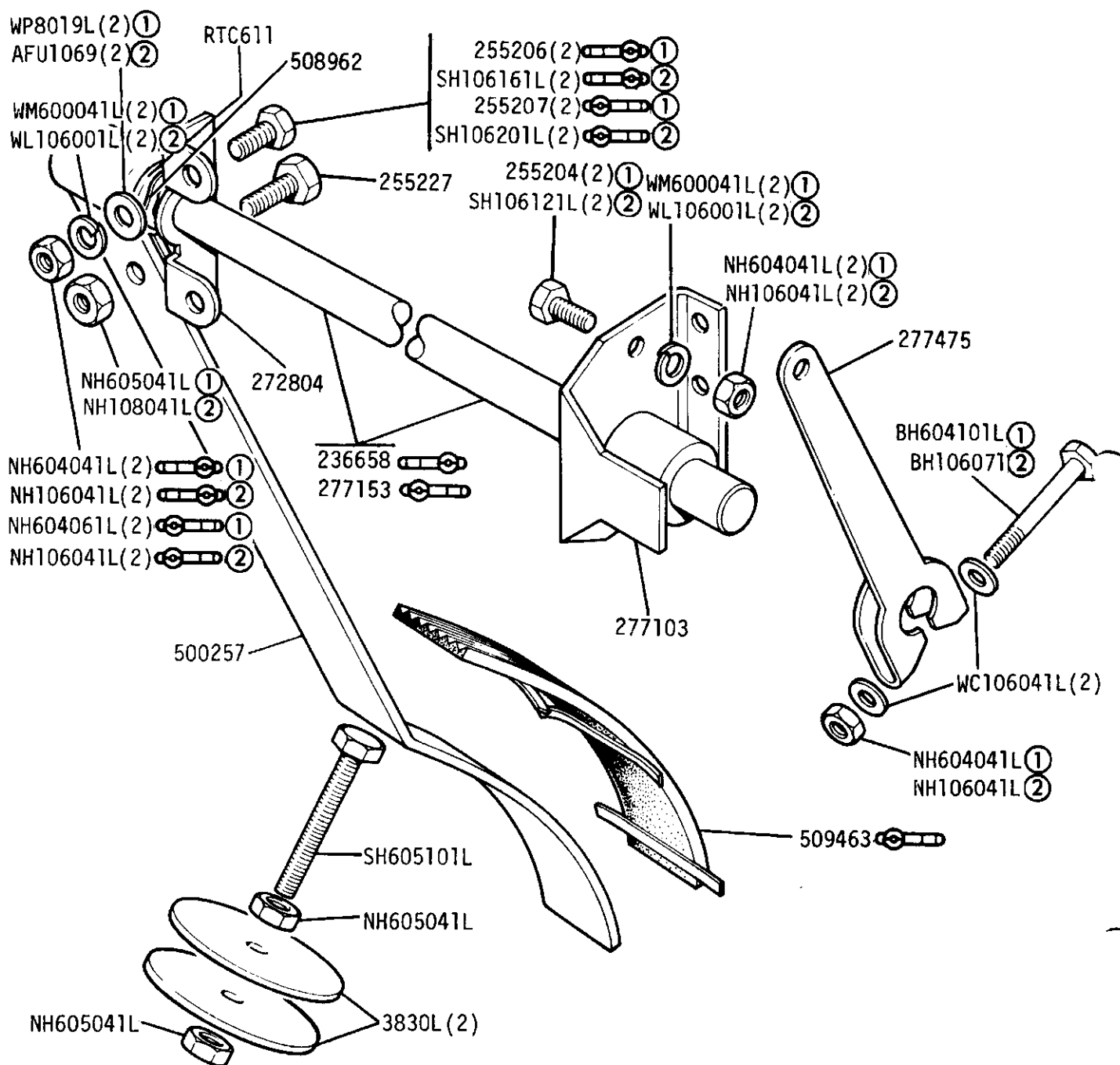

- ① UNF
② METRIC

GROUP H

ACCELERATOR - Cross Shaft - 2½ Litre Diesel

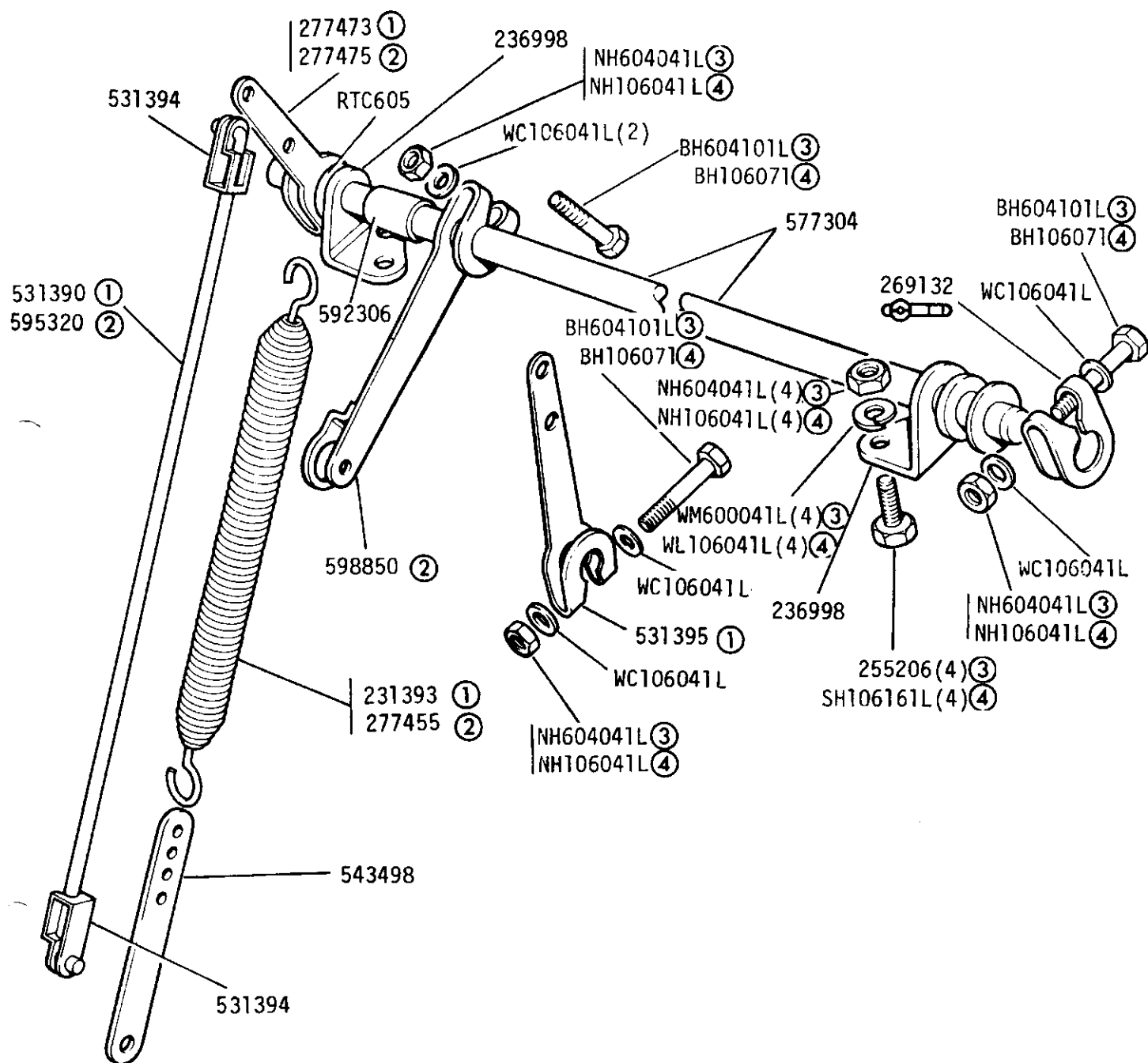

- ① Rod operated throttle
- ② Cable operated throttle
- ③ UNF
- ④ METRIC

GROUP H
ACCELERATOR - Rod Operated Controls 2½ Litre Diesel

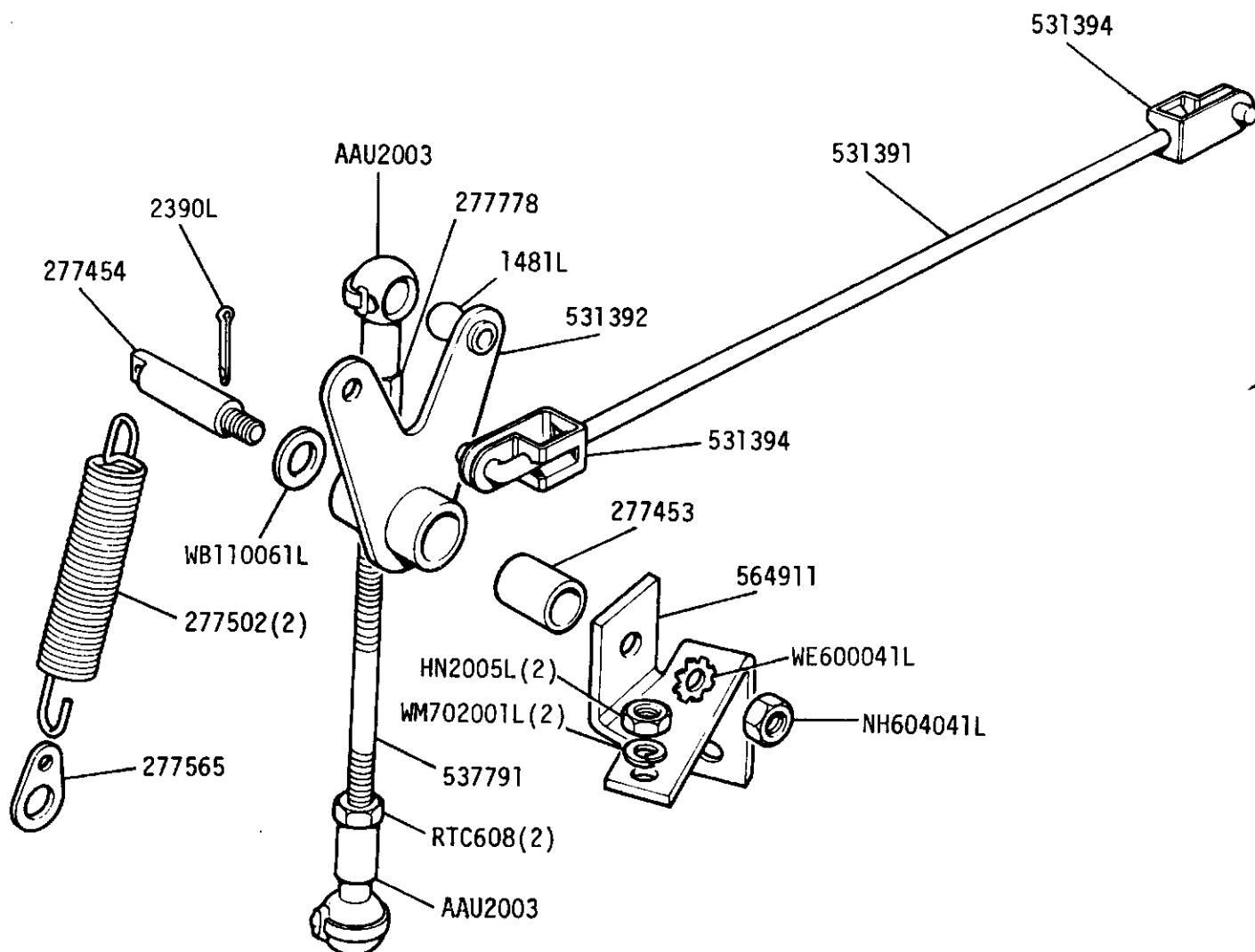

Rod Operated, alternative to Cable operated on adjacent frame

GROUP H
ACCELERATOR - Cable Operated Controls 2½ Litre Diesel

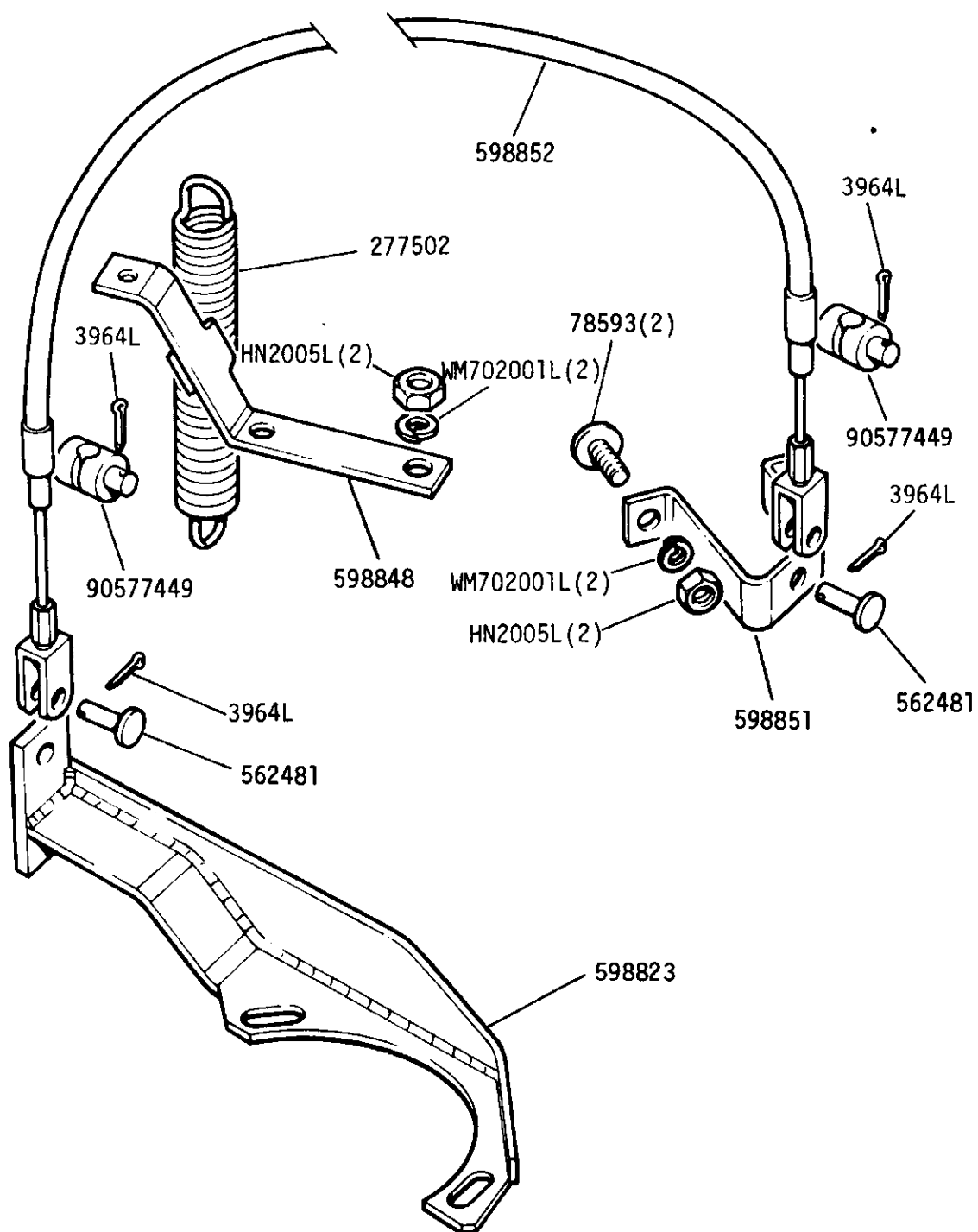

Cable Operated, alternative to Rod operated on adjacent frame

GROUP H
ACCELERATOR - Pedal and shaft, 109V8

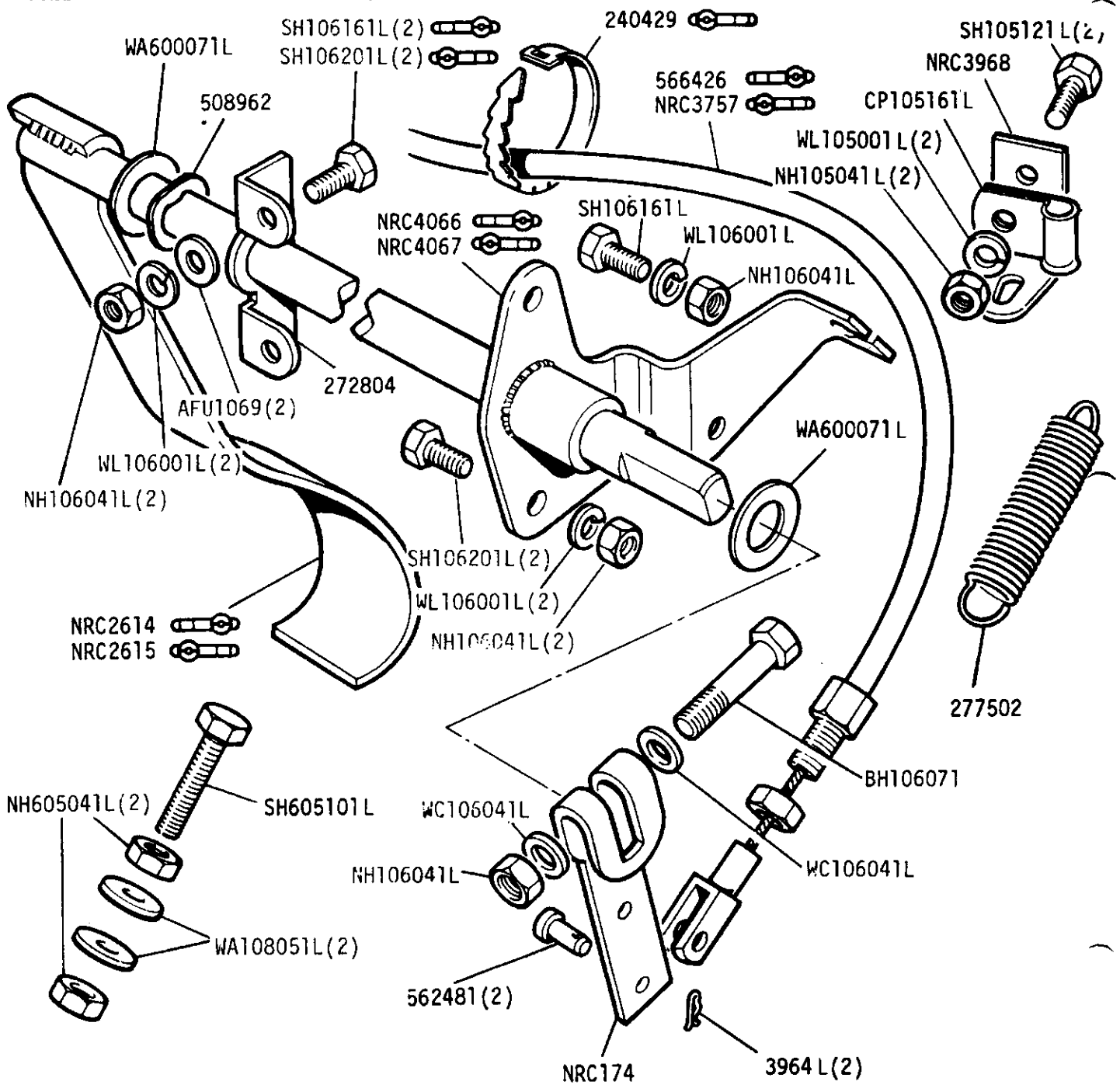

GROUP H

ACCELERATOR - Engine Speed Hand Control 2½ Litre Diesel

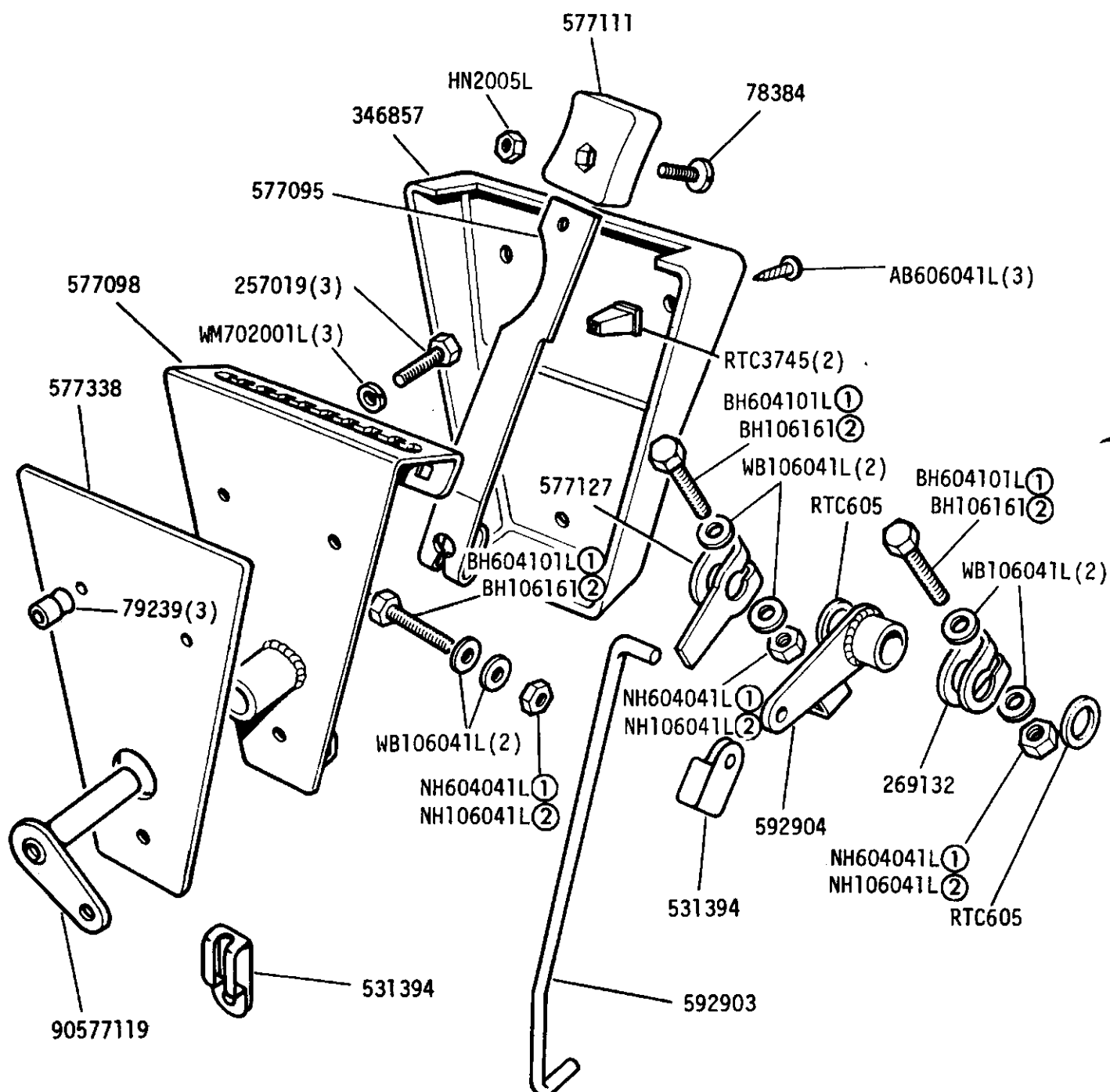

- ① UNF
- ② METRIC

GROUP H
ELECTRICAL - Cold Start and Engine Stop Controls

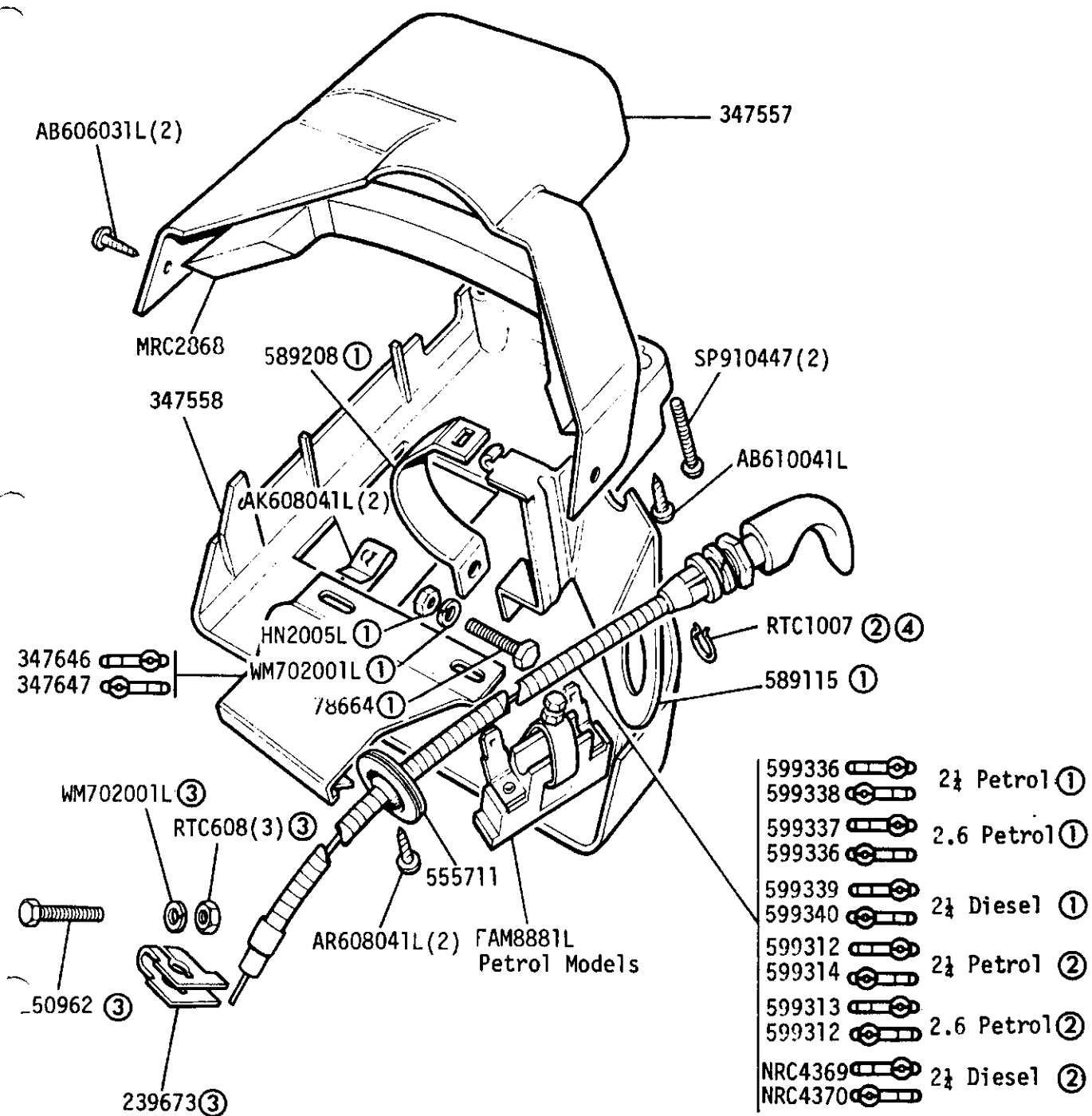

- ① Models without steering column locks
- ② Models with steering column locks
- ③ 2½ litre Diesel
- ④ Petrol models

Choke control NRC5069 RH Stg 109 V8

Choke control NRC5070 LH Stg 109 V8

GROUP H
HEAT SHIELD - 2½ Litre Petrol

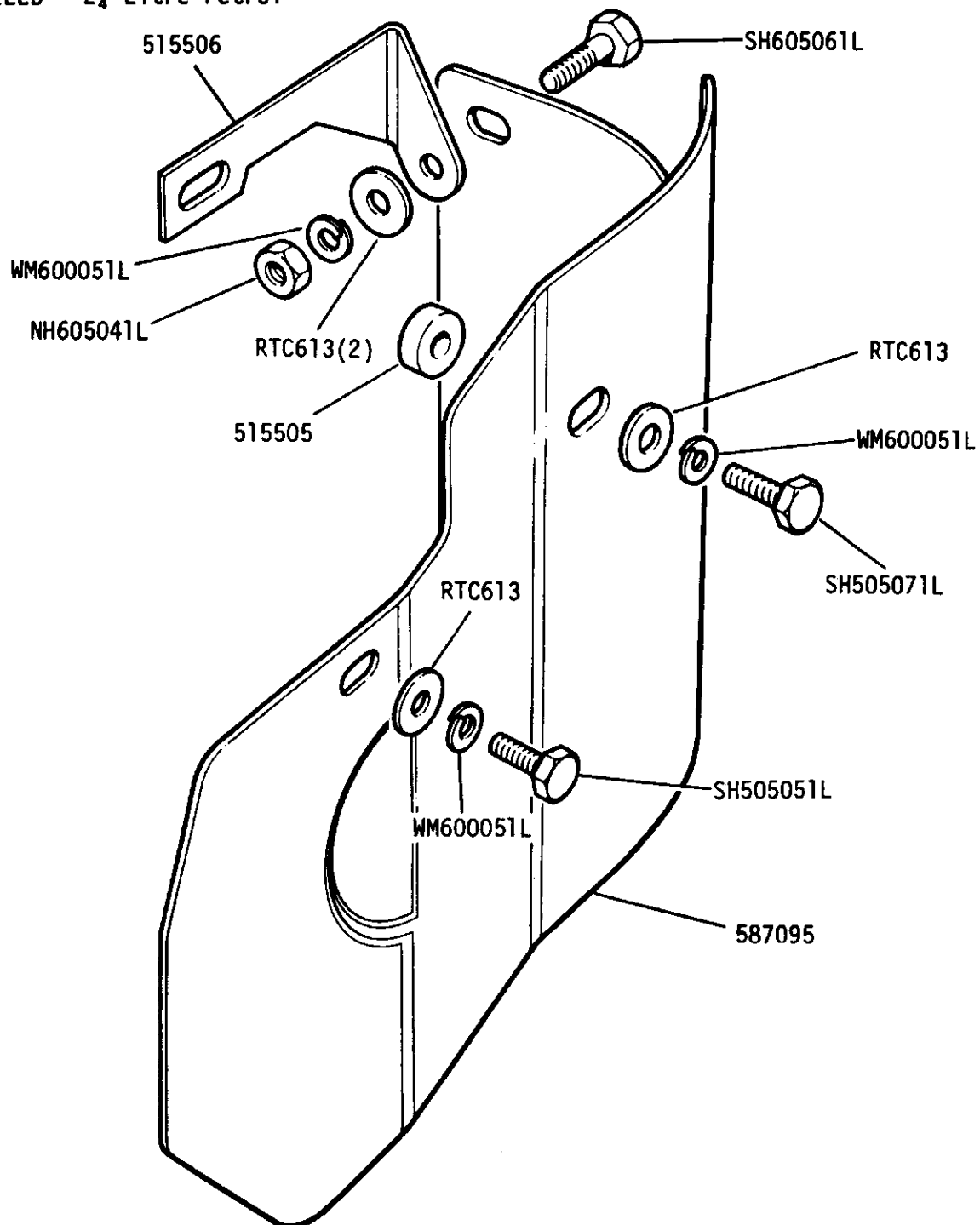

GROUP H

EXHAUST SYSTEM - Front Exhaust Pipe 2½ Litre Petrol and Diesel

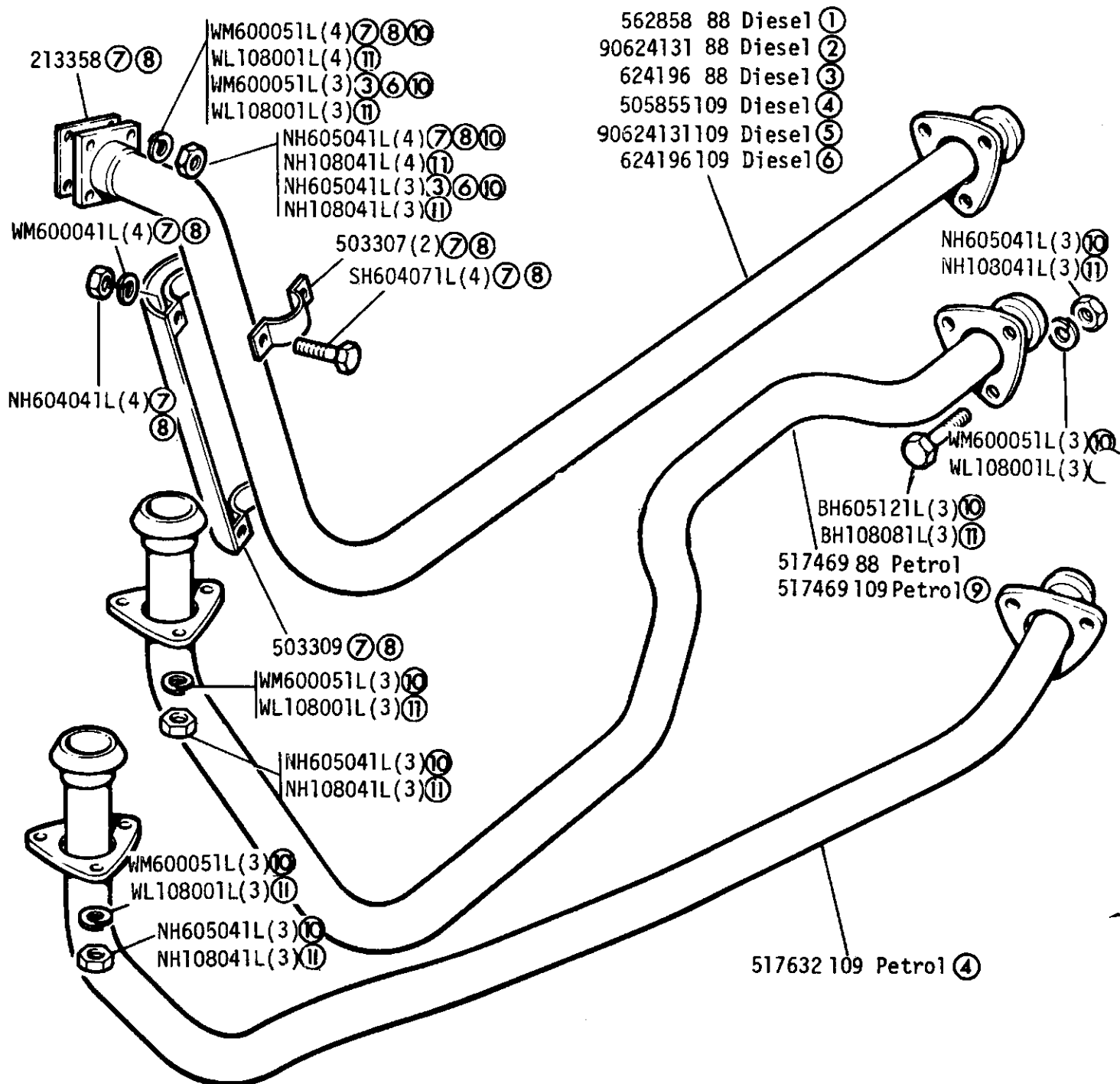

- | | |
|---|--|
| ① Vehicle suffix 'A' up to September 1973 | ⑧ 109" Diesel up to vehicle suffix 'C' inclusive |
| ② Vehicle suffix 'A' from October 1973 to July 1974 | ⑨ 109 Petrol from vehicle suffix 'C' onwards |
| ③ From vehicle suffix 'B' onwards | ⑩ UNF |
| ④ Up to vehicle suffix 'B' inclusive | ⑪ METRIC |
| ⑤ Vehicle suffix 'C' only | |
| ⑥ From vehicle suffix 'D' onwards | |
| ⑦ 88" Diesel vehicle suffix 'A' | |

GROUP H
EXHAUST SYSTEM - Intermediate Exhaust Pipe 88in

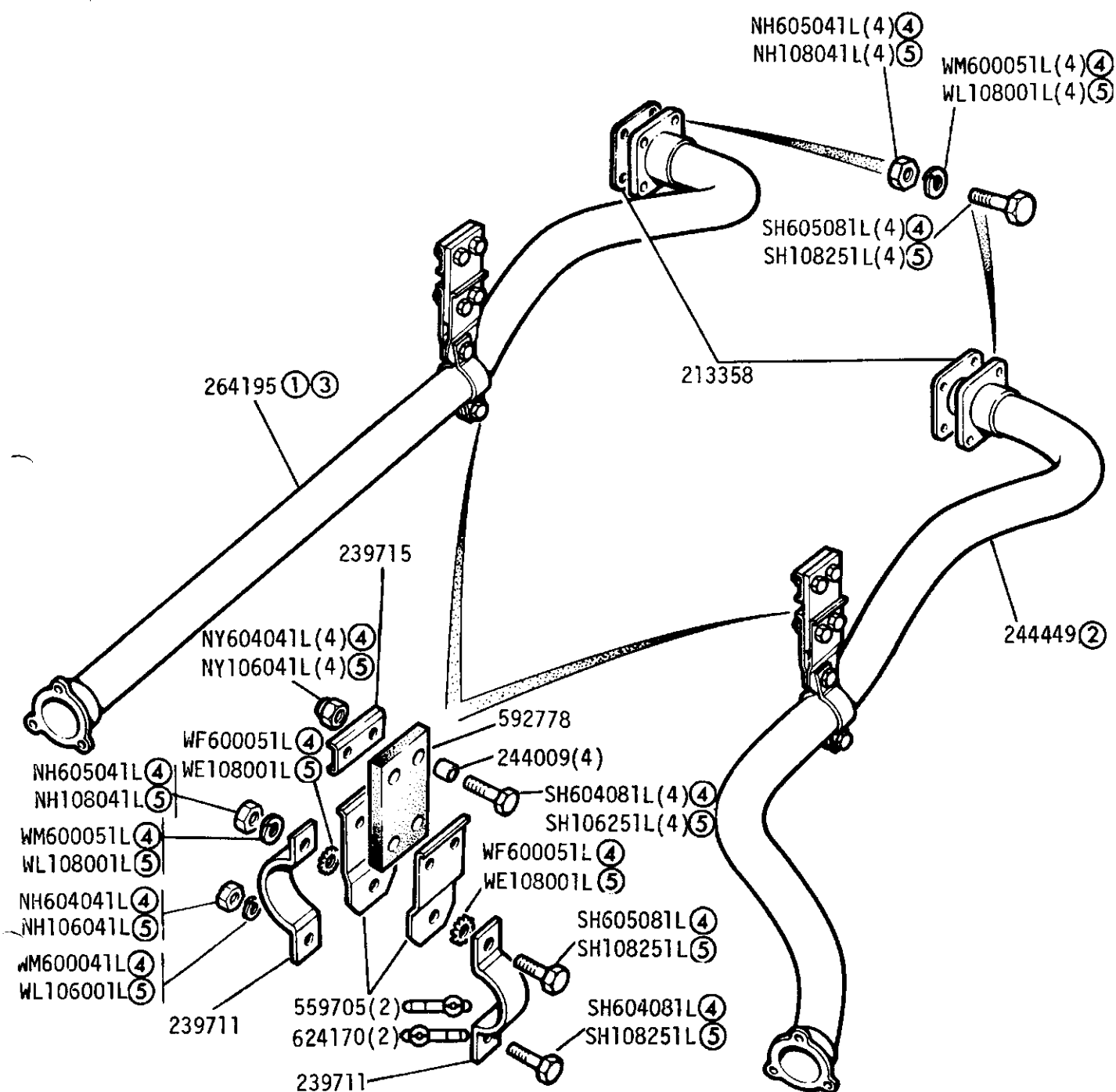

- ① Petrol models
- ② Diesel models up to September 1973
- ③ Diesel models from October 1973 onwards
- ④ UNF
- ⑤ METRIC

GROUP H

EXHAUST SYSTEM - Intermediate Exhaust Pipe 109in 4 cyl - Except Station Wagon up to Vehicle suffix 'B' inclusive

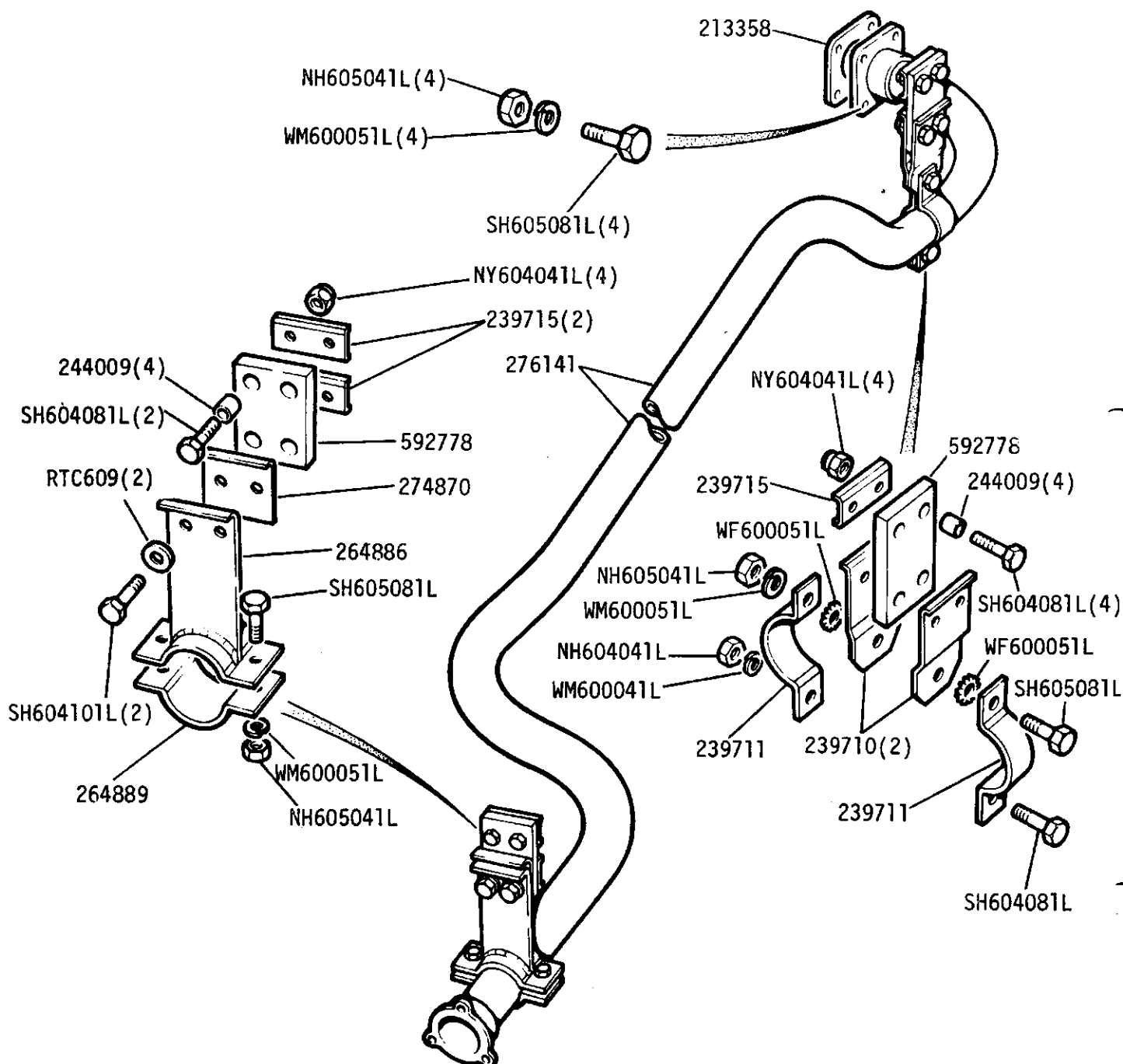

GROUP H

EXHAUST SYSTEM - Intermediate Exhaust Pipe 109in 4 cyl Station Wagon up to Vehicle
suffix 'B' inclusive

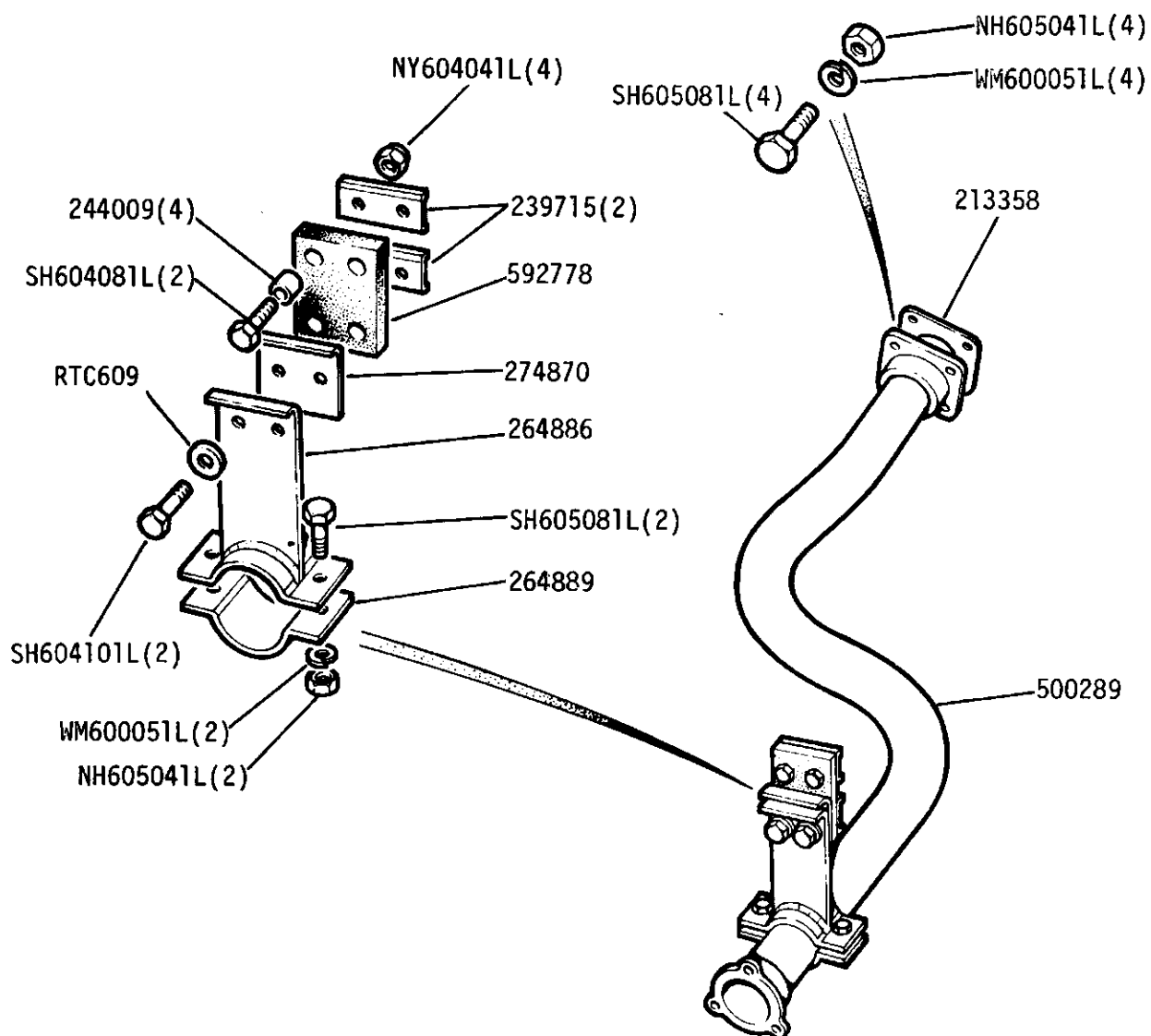

GROUP H

EXHAUST SYSTEM - Intermediate Exhaust Pipe - 109in 4cyl All models from Vehicle suffix 'C' onwards.

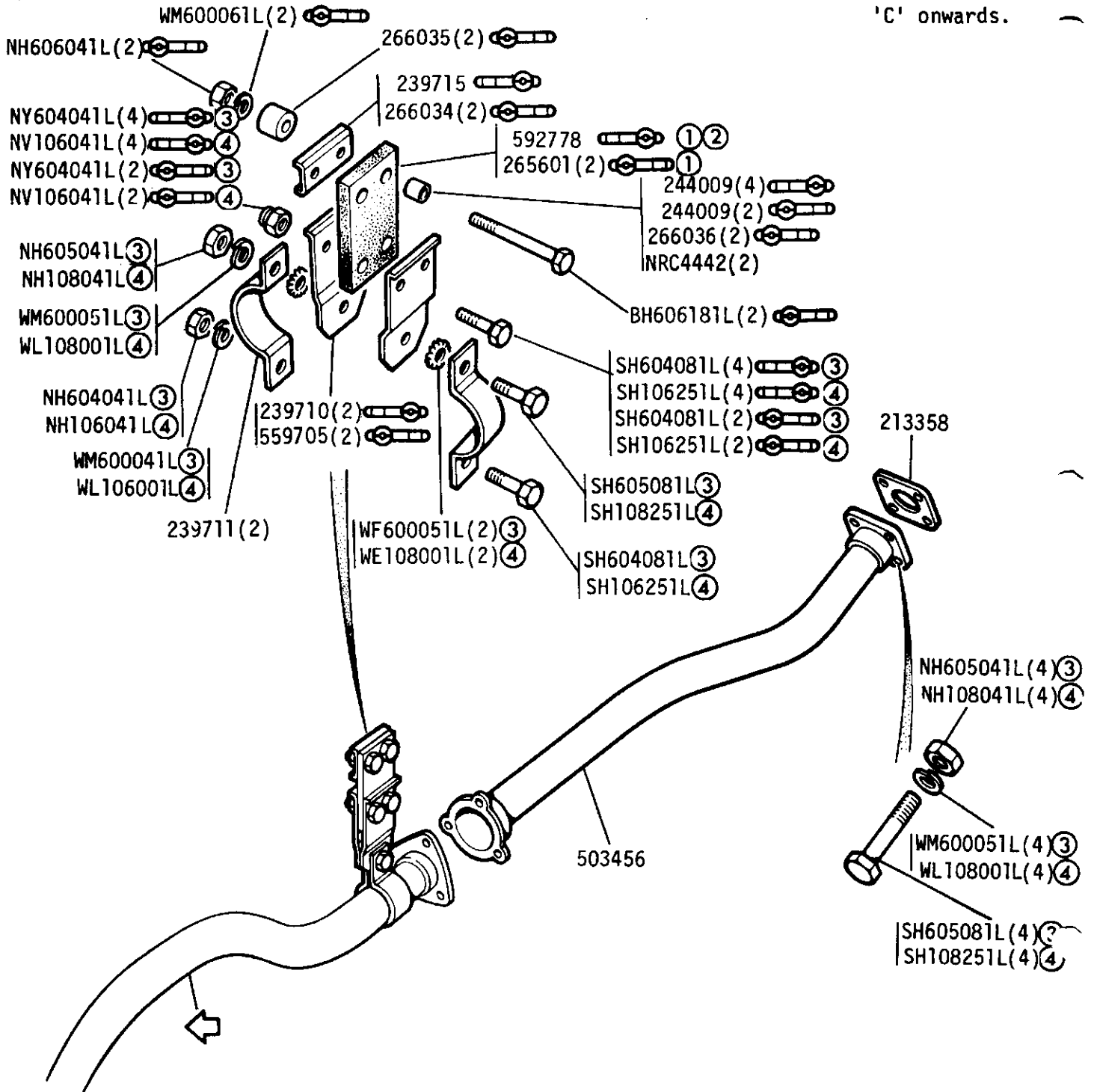

① Upto March 1981

② Fitted from April 1981 onwards on RH Stg and LH Stg vehicles

③ UNF

④ METRIC

GROUP H
EXHAUST SYSTEM - Silencer and Tail Pipe 88in 

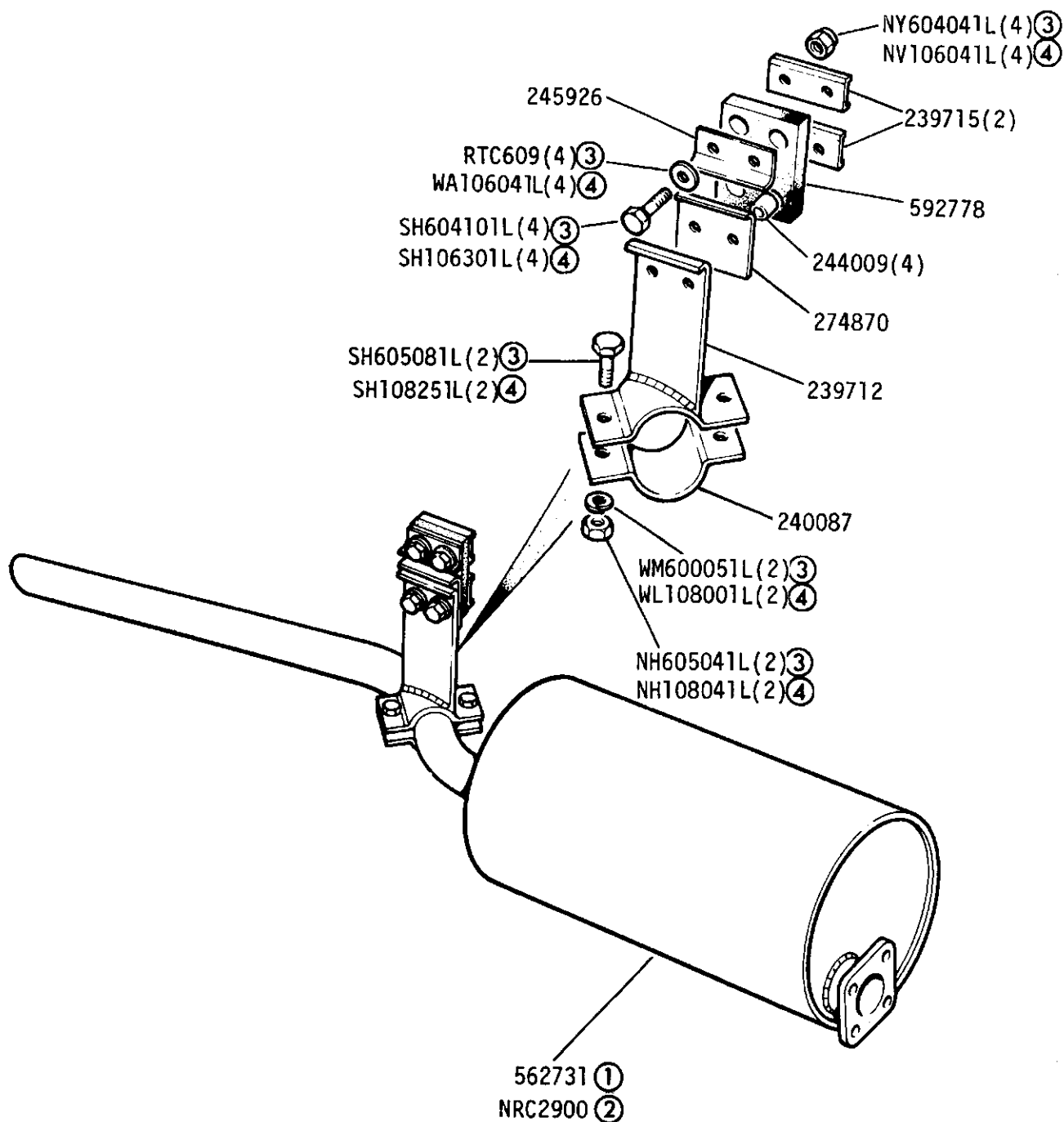

- ① Up to November 1976
- ② From December 1976 onwards
- ③ UNF
- ④ METRIC

GROUP H
EXHAUST SYSTEM - Silencer and Tail Pipe 88in 

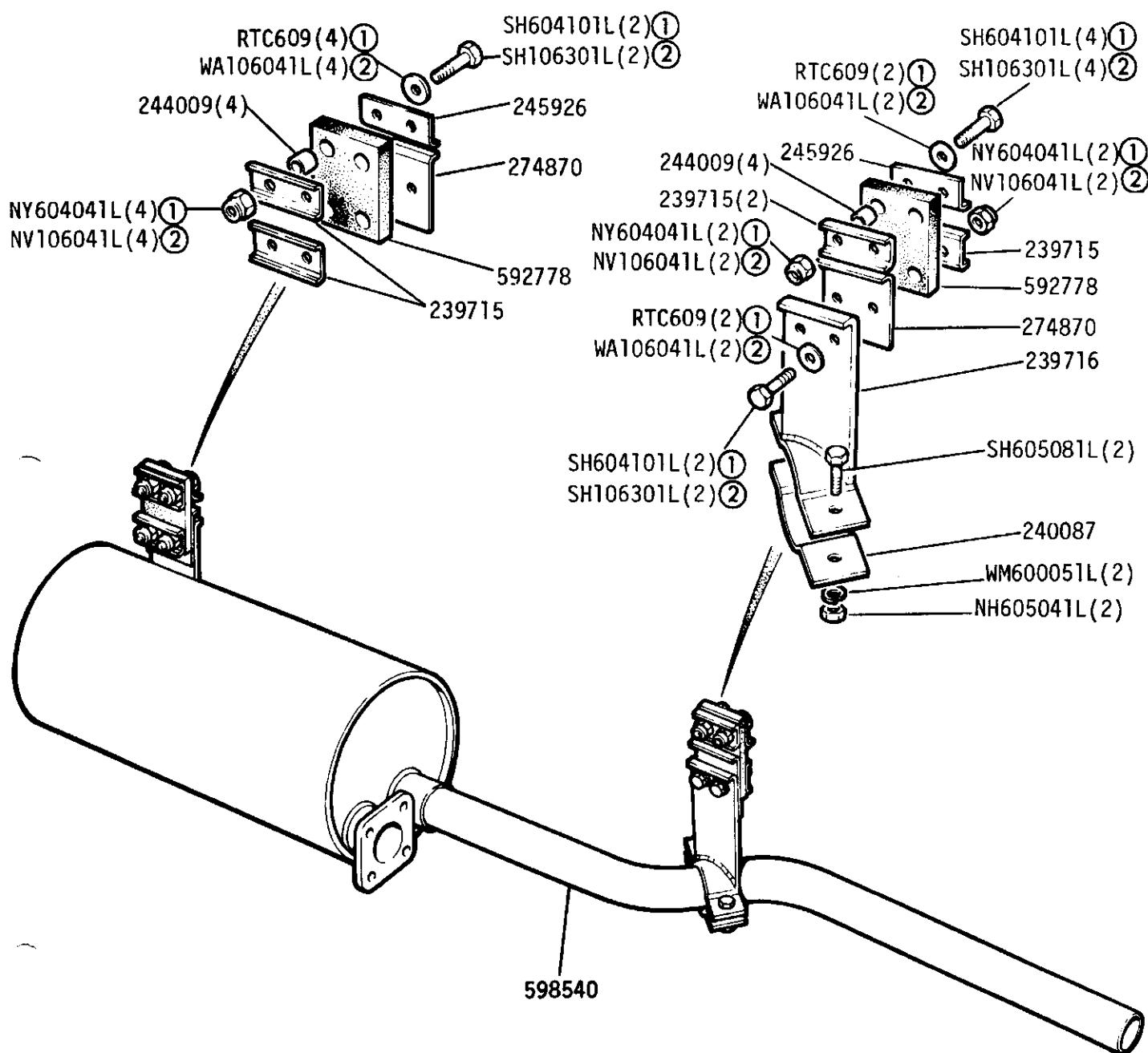

① UNF
② METRIC

GROUP H

EXHAUST SYSTEM - Silencer and Tail Pipe 109in 4cyl  - Except Station Wagon up to Vehicle suffix 'B' inclusive

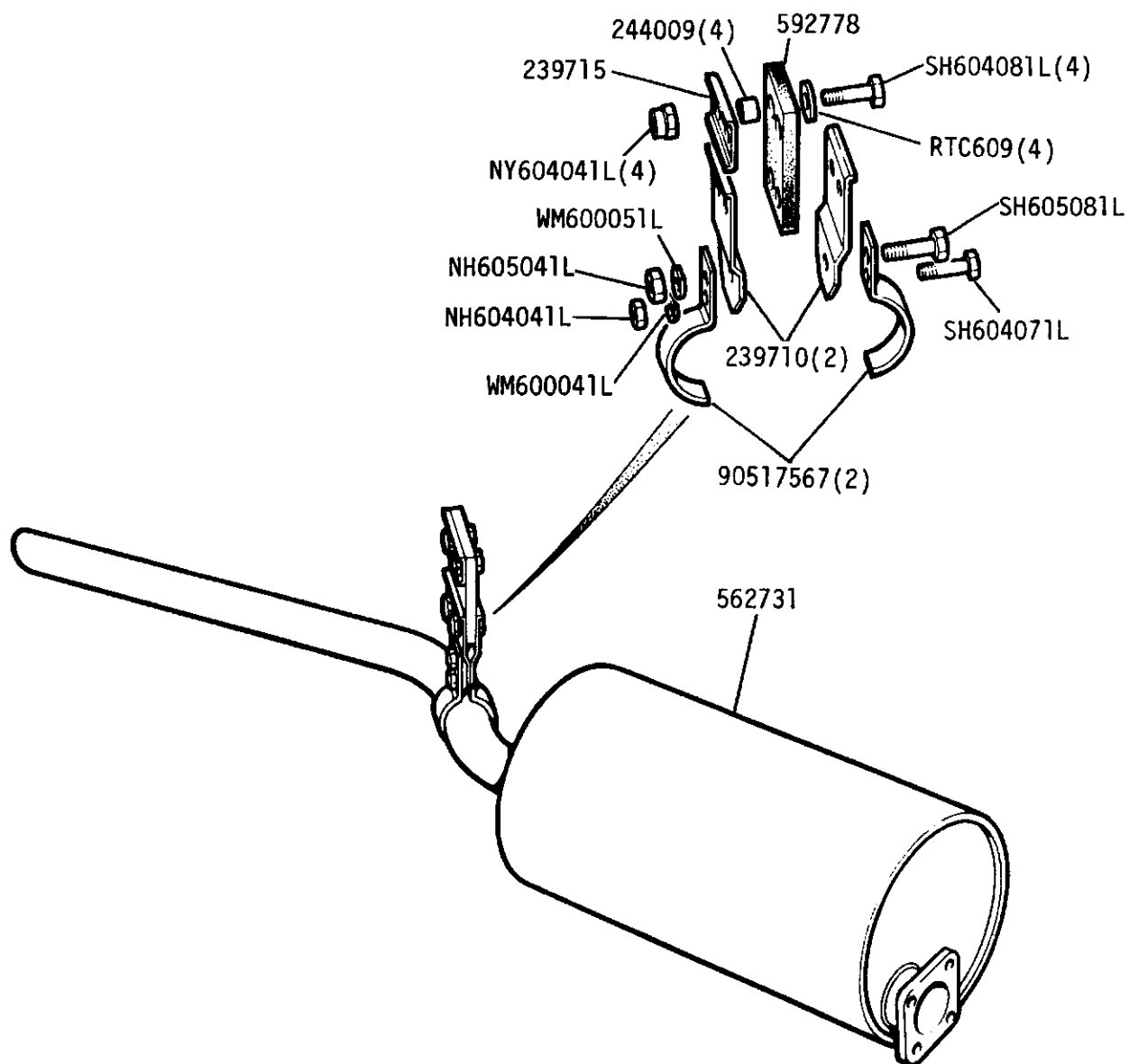

GROUP H

EXHAUST SYSTEM - Silencer and Tail Pipe 109in 4cyl  - Except Station Wagon up to Vehicle suffix 'B' inclusive

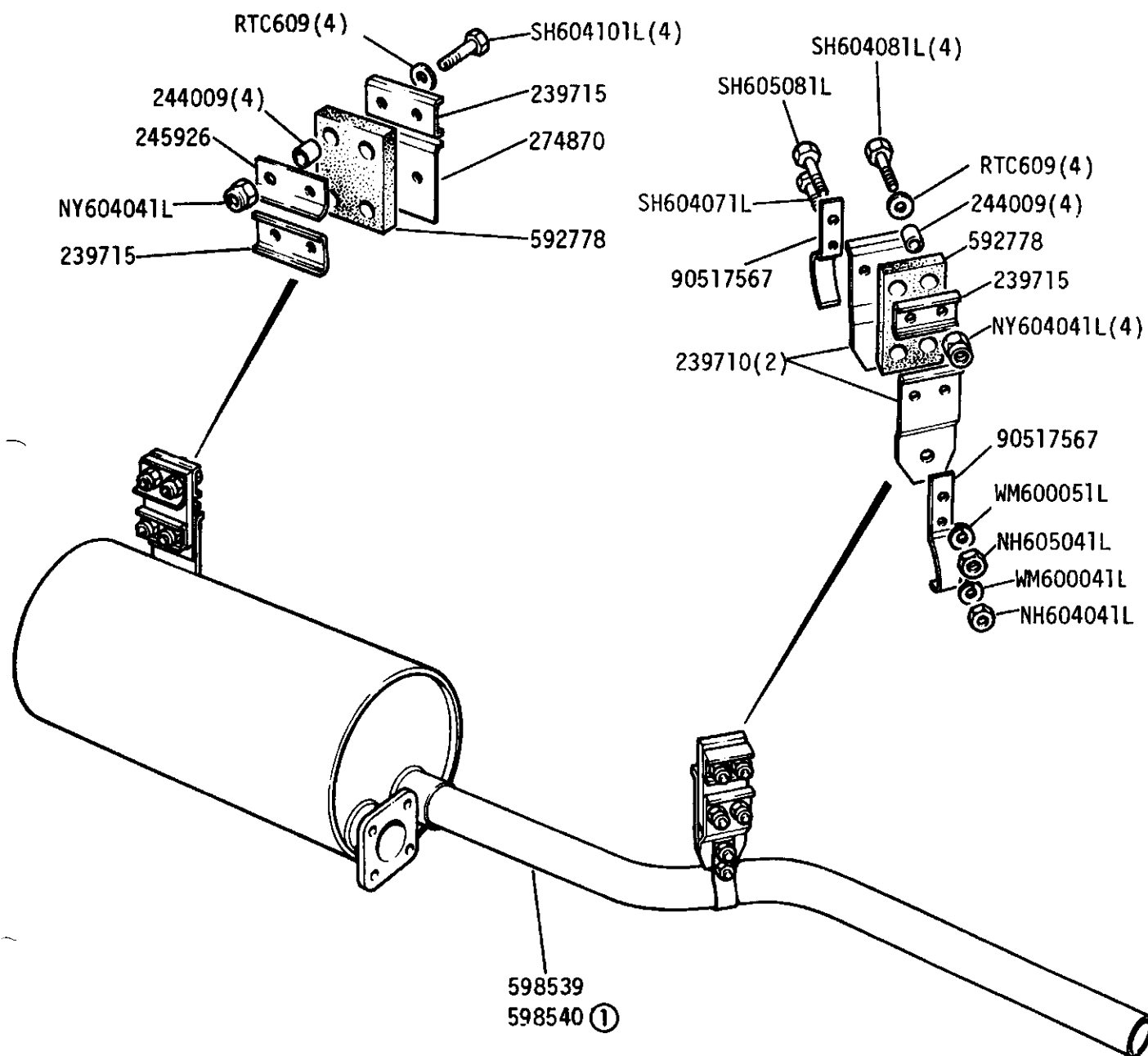

① Angled exhaust silencer for Germany and Switzerland

GROUP H

EXHAUST SYSTEM - Silencer and Tail Pipe 109in 4cyl - Station Wagon up to Vehicle suffix
'B' inclusive

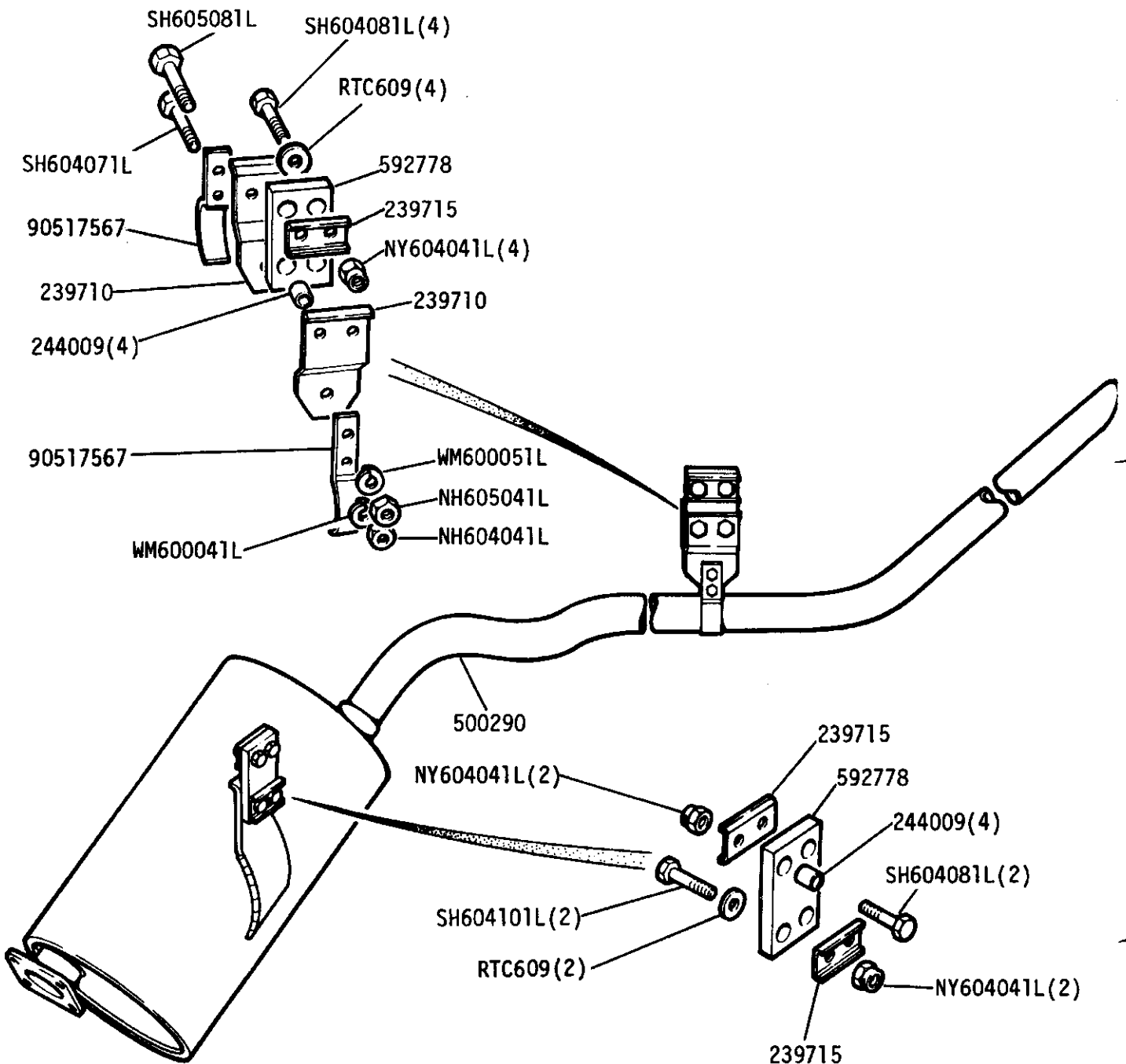

GROUP H

EXHAUST SYSTEM - Silencer and Tail Pipe 109ir 4cyl - All models from Vehicle suffix 'C' onwards

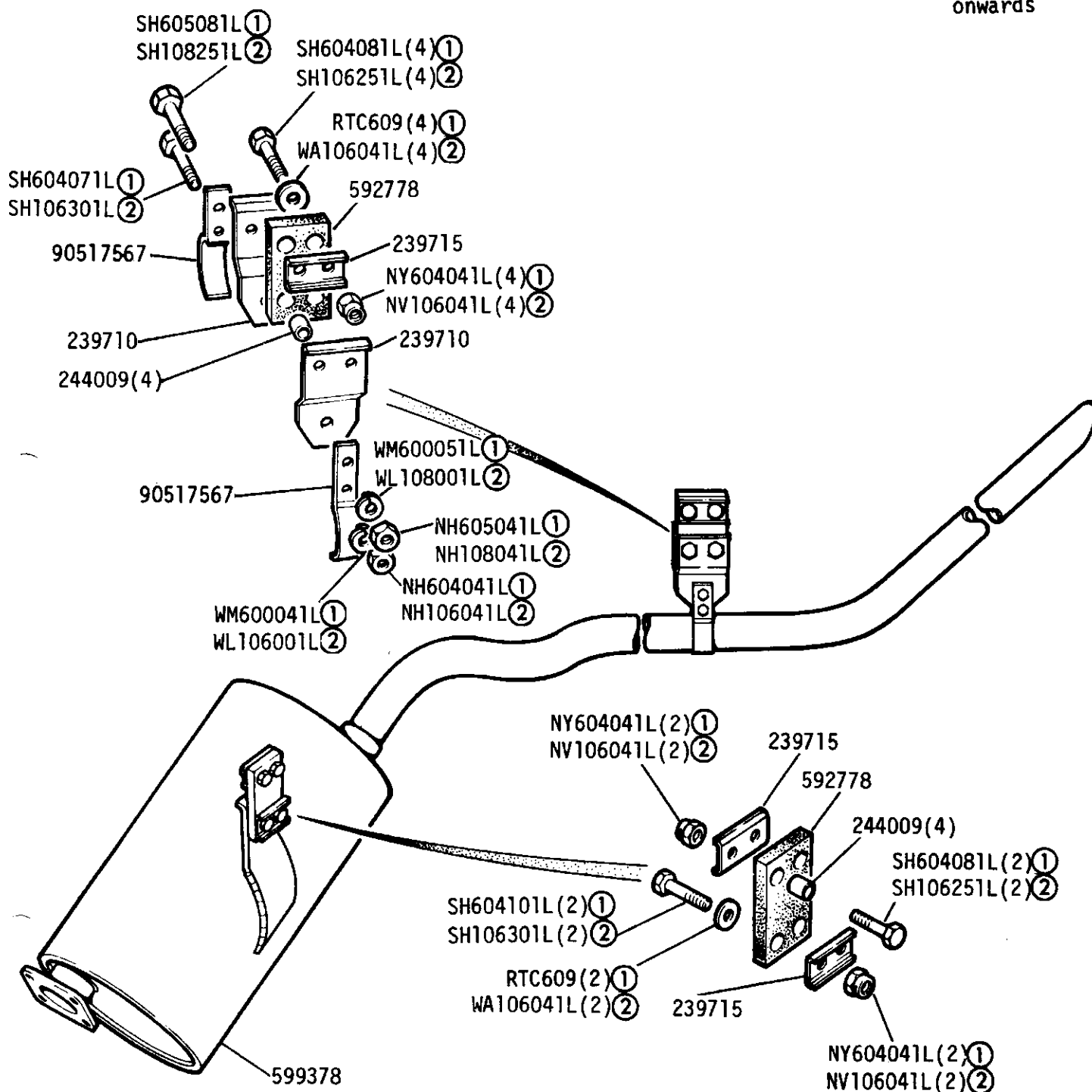

- ① UNF
② METRIC

GROUP H

EXHAUST SYSTEM - Manifold Heat Shield 2.6 Litre Petrol (Detoxed and Non-Detoxed)

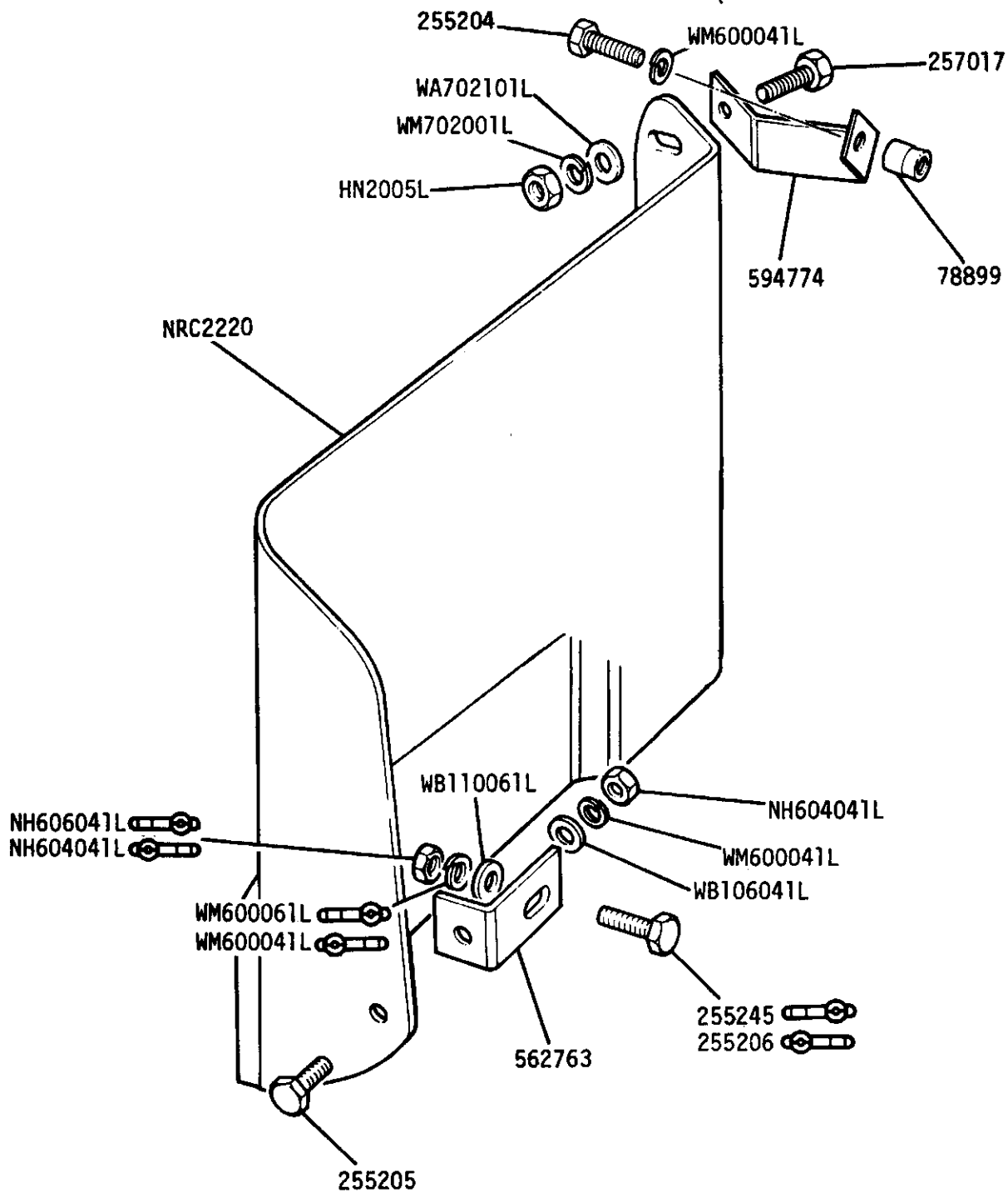

GROUP H

EXHAUST SYSTEM - Front and Intermediate Exhaust Pipe - 2.6 Litre Petrol

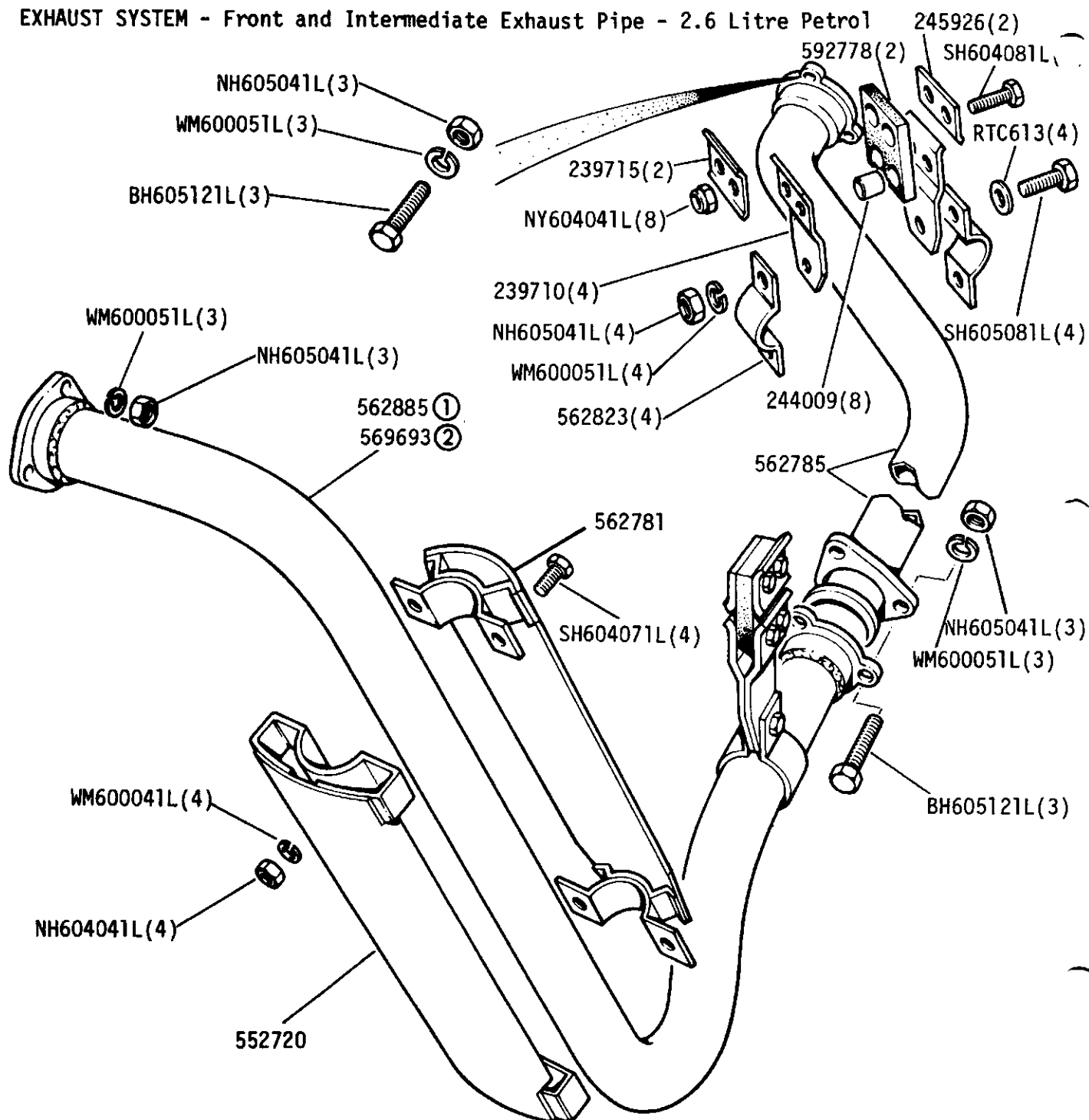

① Except 1 Ton

② 109 1 Ton

GROUP H
EXHAUST SYSTEM - Silencer and Tail Pipe - 2.6 Litre Petrol

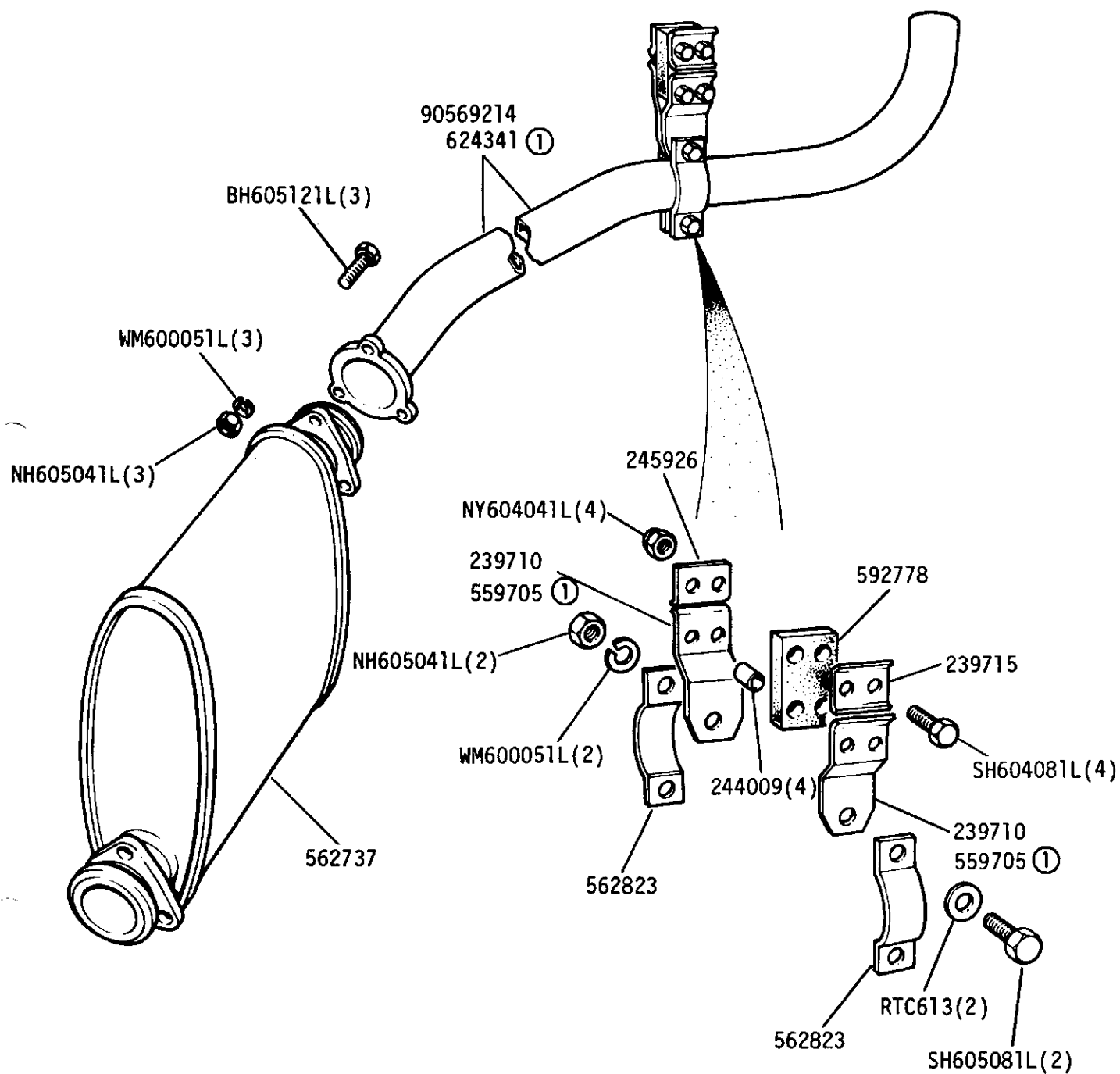

① Belgium

GROUP H
EXHAUST SYSTEM - Downpipes, 109V8

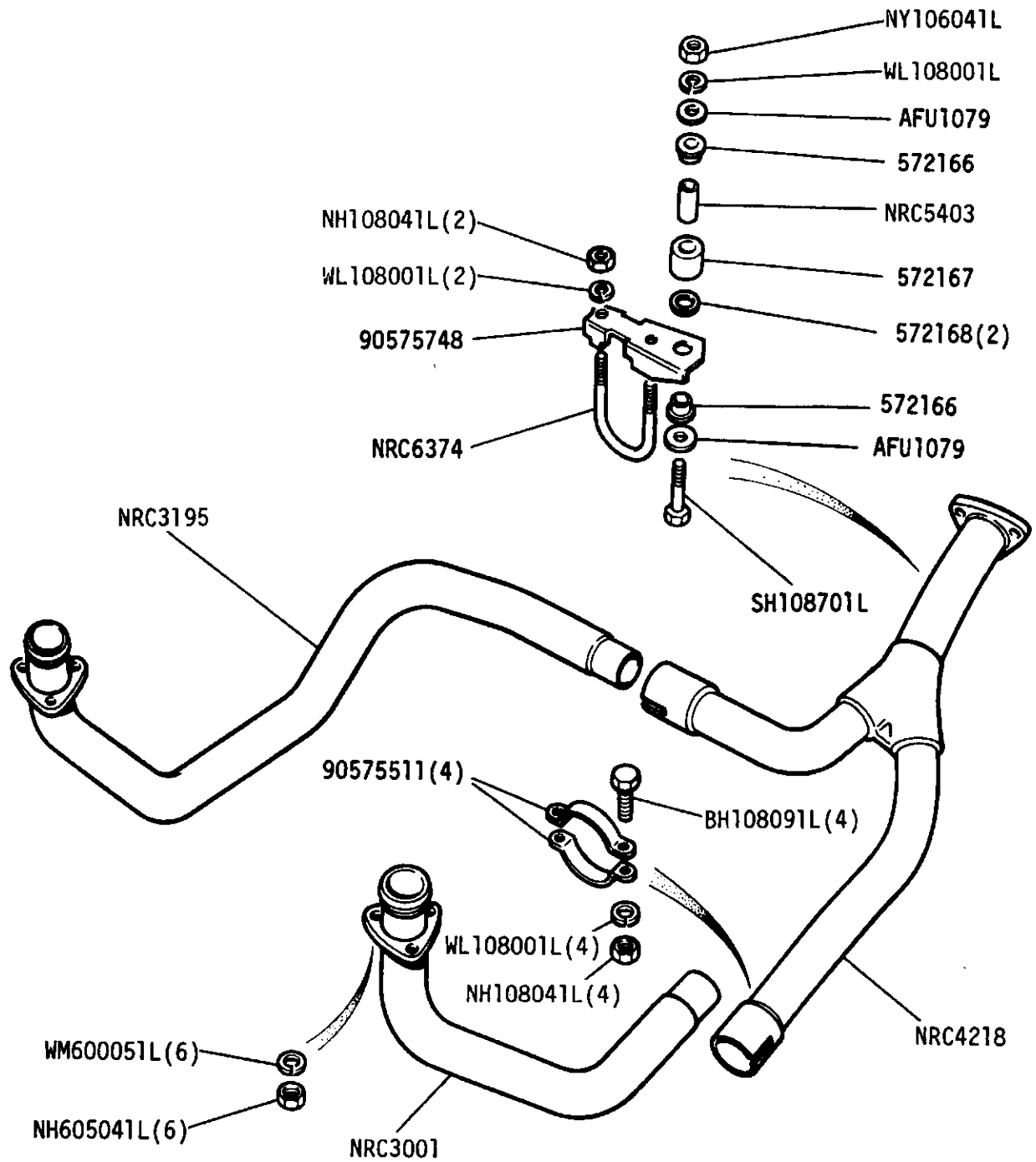

GROUP H
EXHAUST SYSTEM - Intermediate and rear silencers, 109V8

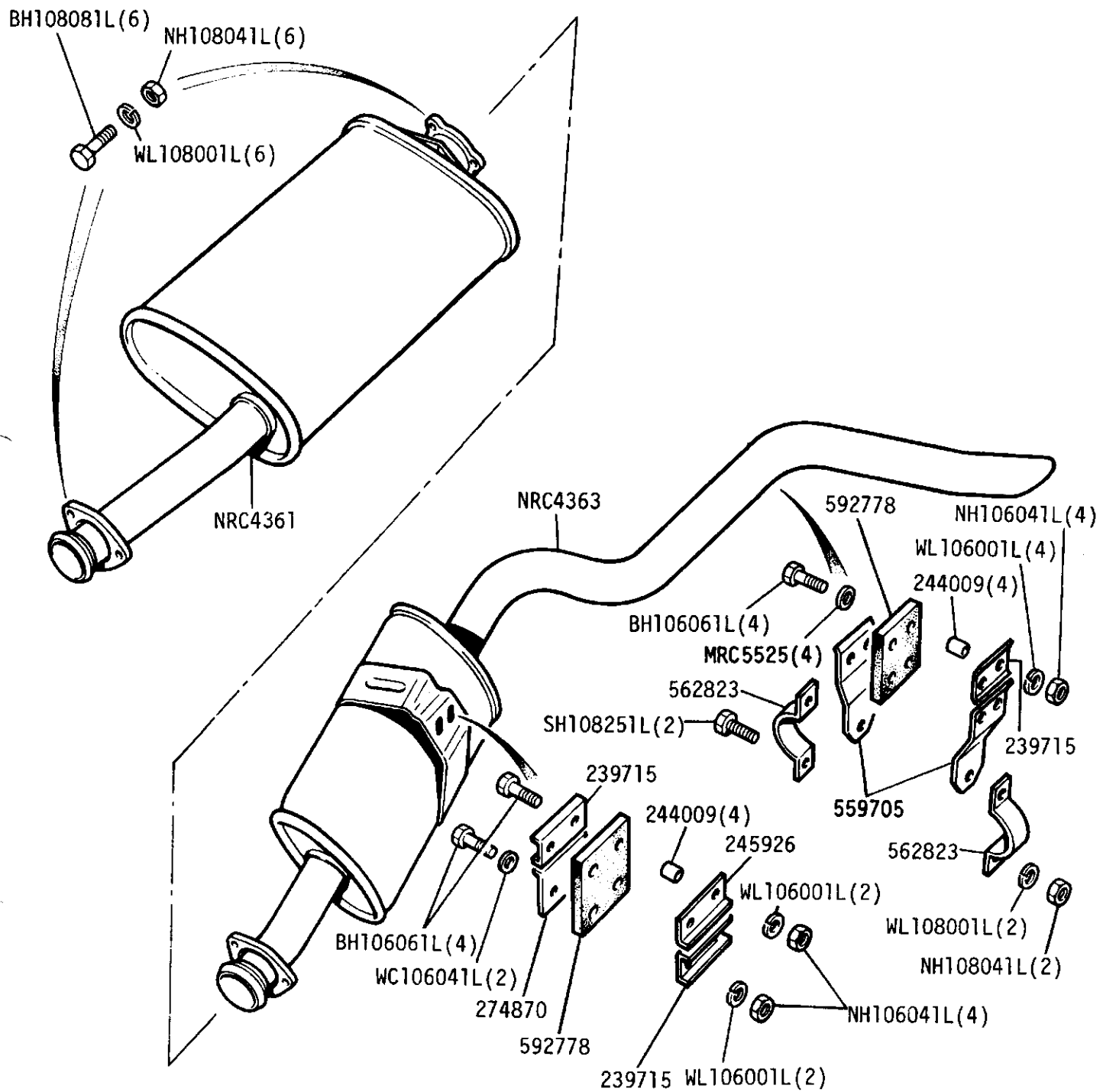

GROUP J

COOLING SYSTEM - Radiator and Hoses

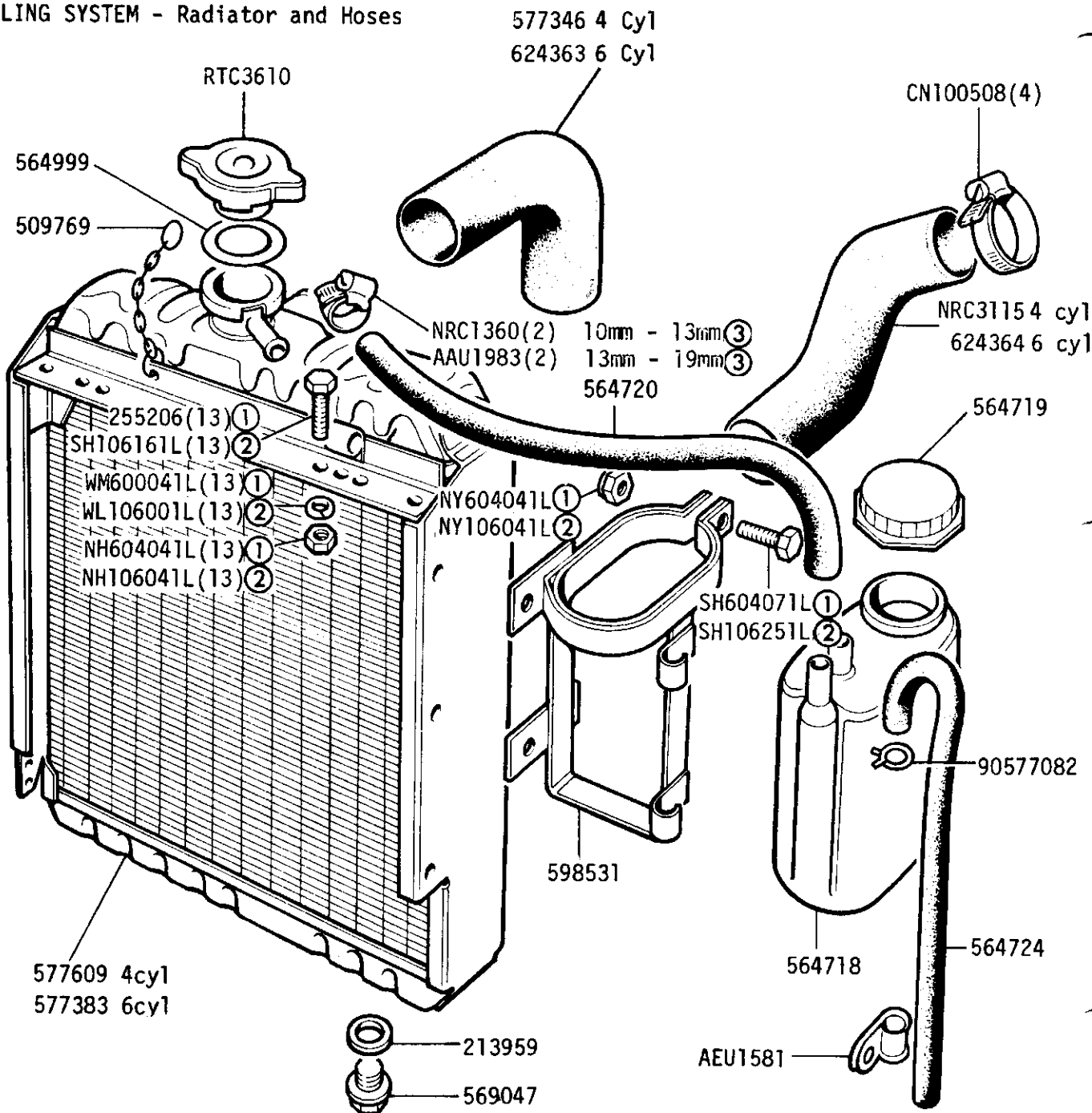

① UNF

② METRIC

③ Alternatives - Check Before Ordering

- TRE 255/A

GROUP J
COOLING SYSTEM - Radiator and Fan Cowl - 109V8

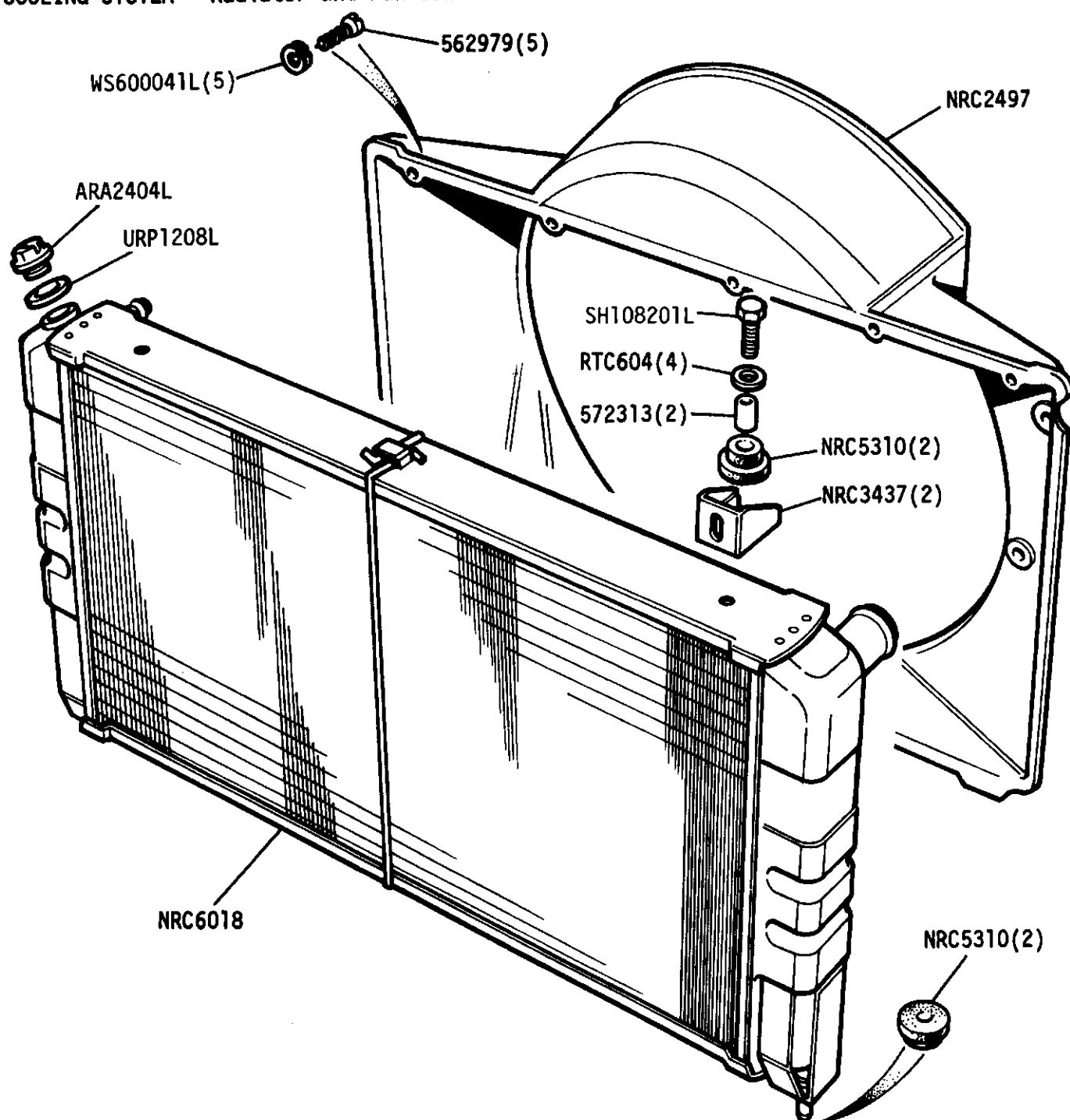

GROUP J
COOLING SYSTEM - Radiator Hoses - 109V8

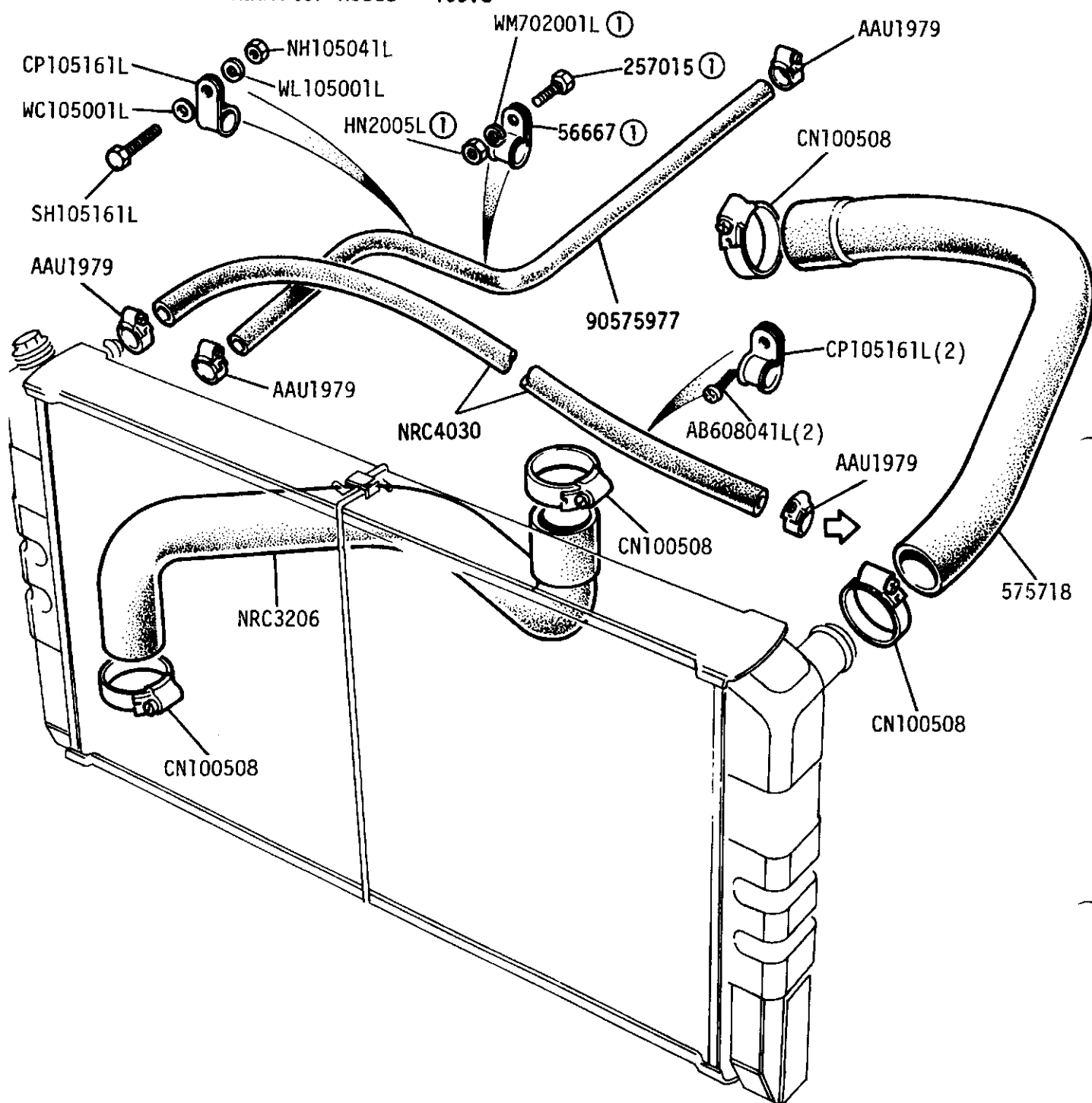

① Detoxed Engine

GROUP J
COLLING SYSTEM - Expansion Tank - 109V8

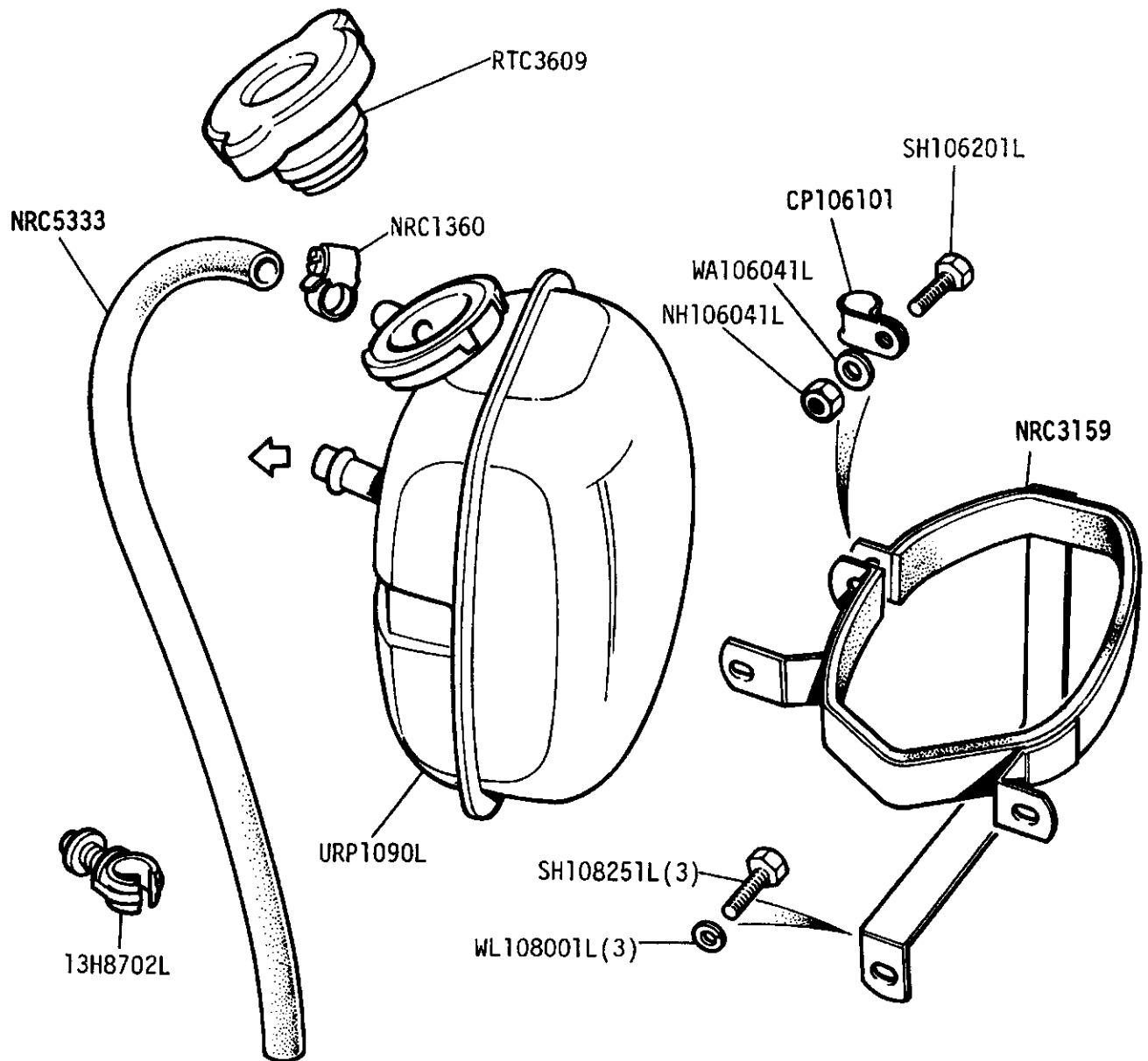

GROUP K

ENGINE - Distributor and High Tension Leads. 2½ Litre Petrol up to Engine Suffix C' inclusive

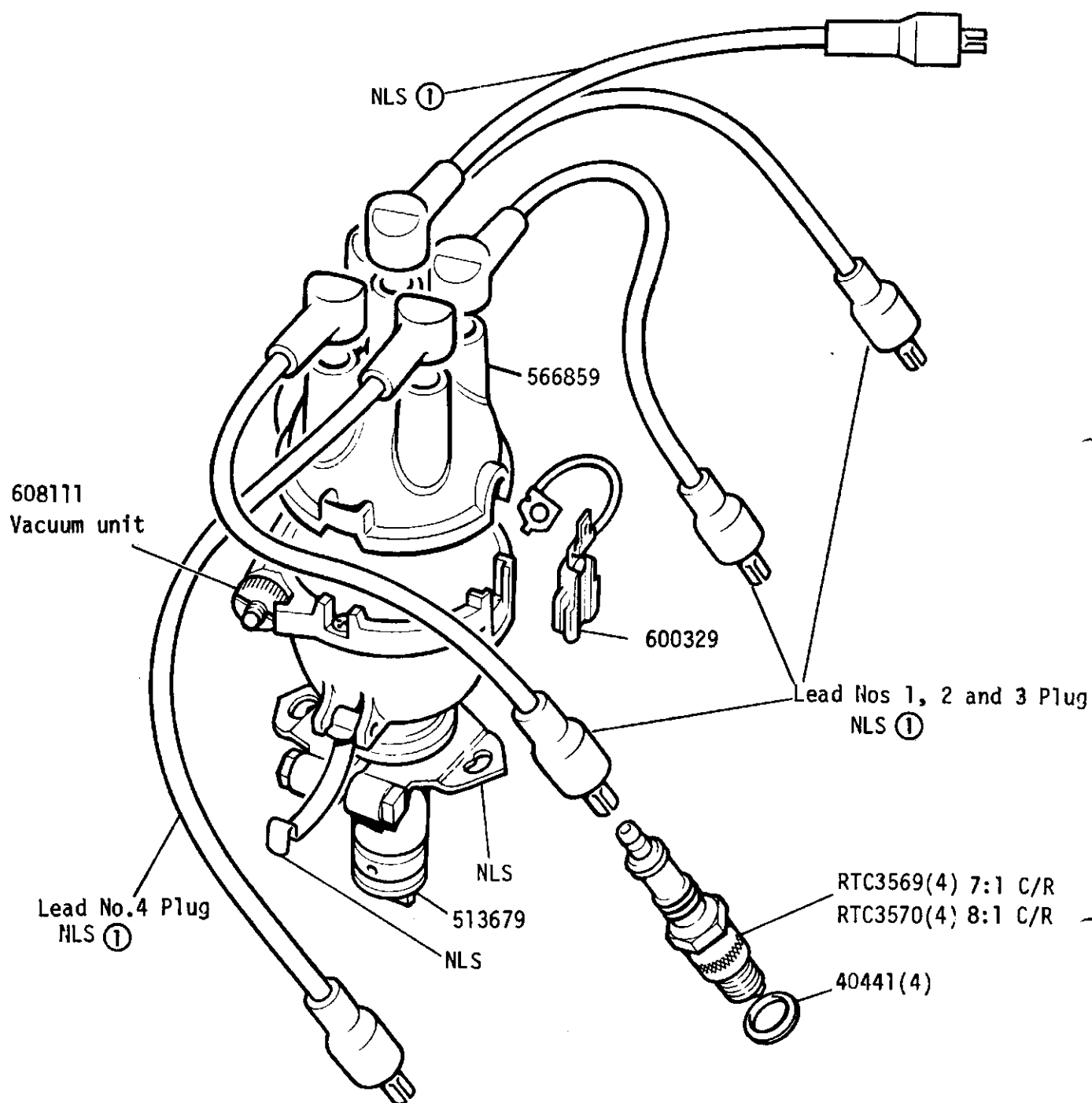

See adjacent frame for distributor components

Distributor complete see frame 2E 03

Sundry parts kit NLS

① Ignition lead set ERC3256



LAND ROVER

2E 02

1RE 16

GROUP K

ENGINE - Distributor Components 2½ Litre Petrol up to Engine Suffix 'C' inclusive

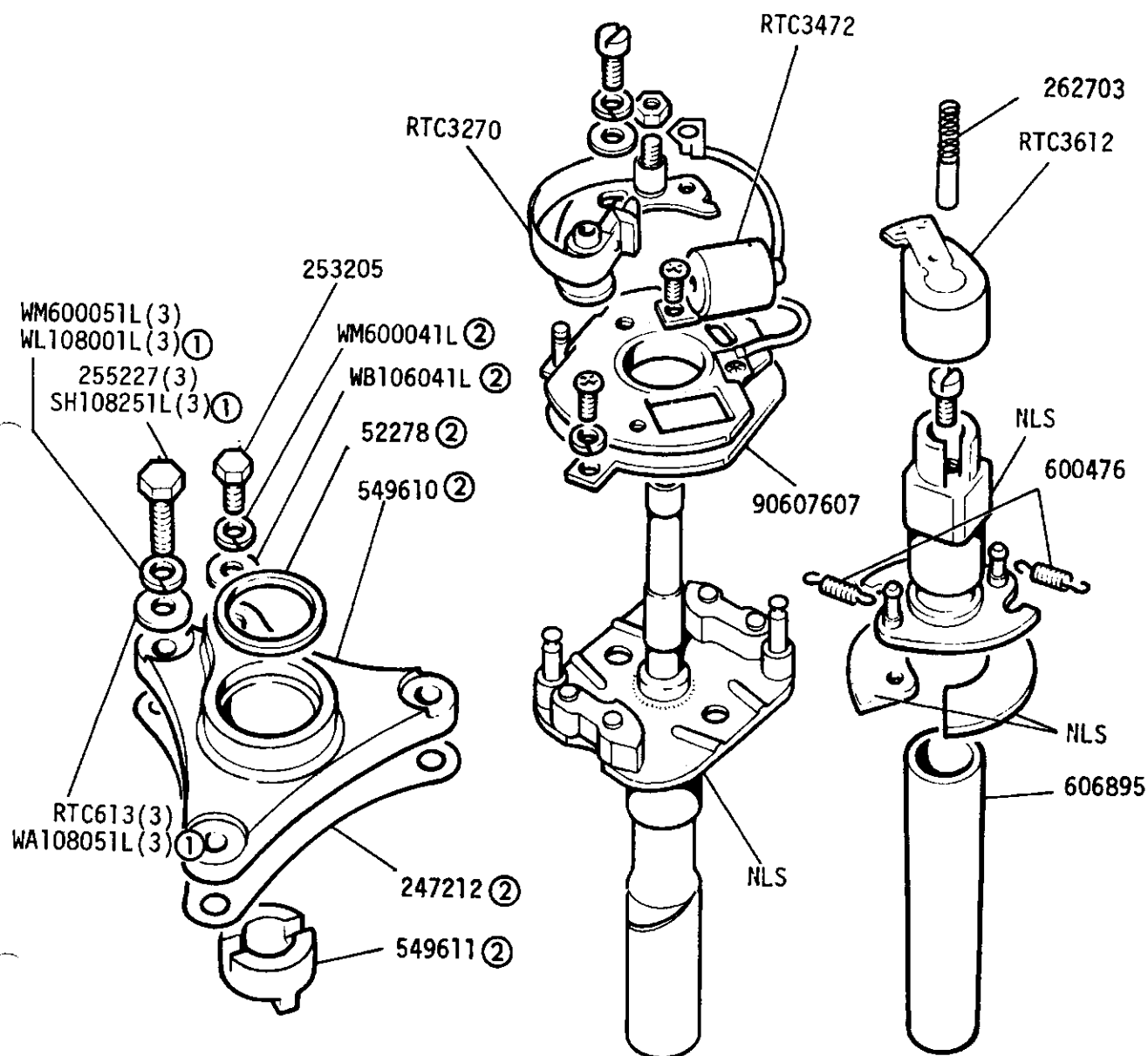

See adjacent frame for distributor components and external components

Sundry Parts Kit NLS

- ① From engine numbers 36123672B, 36407286B
- ② Also fitted from engine suffix D onwards



LAND ROVER

2E 02

1RE 171

GROUP K

ENGINE - Distributor and high tension leads from engine suffix 'D' onwards-2½ litre petro

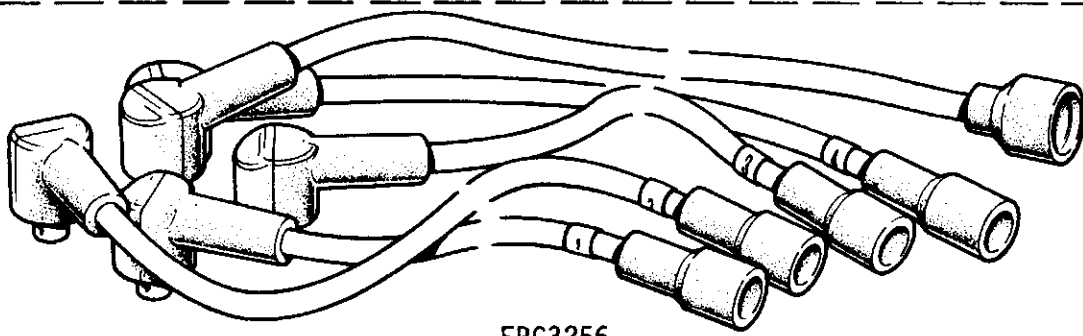

ERC3256

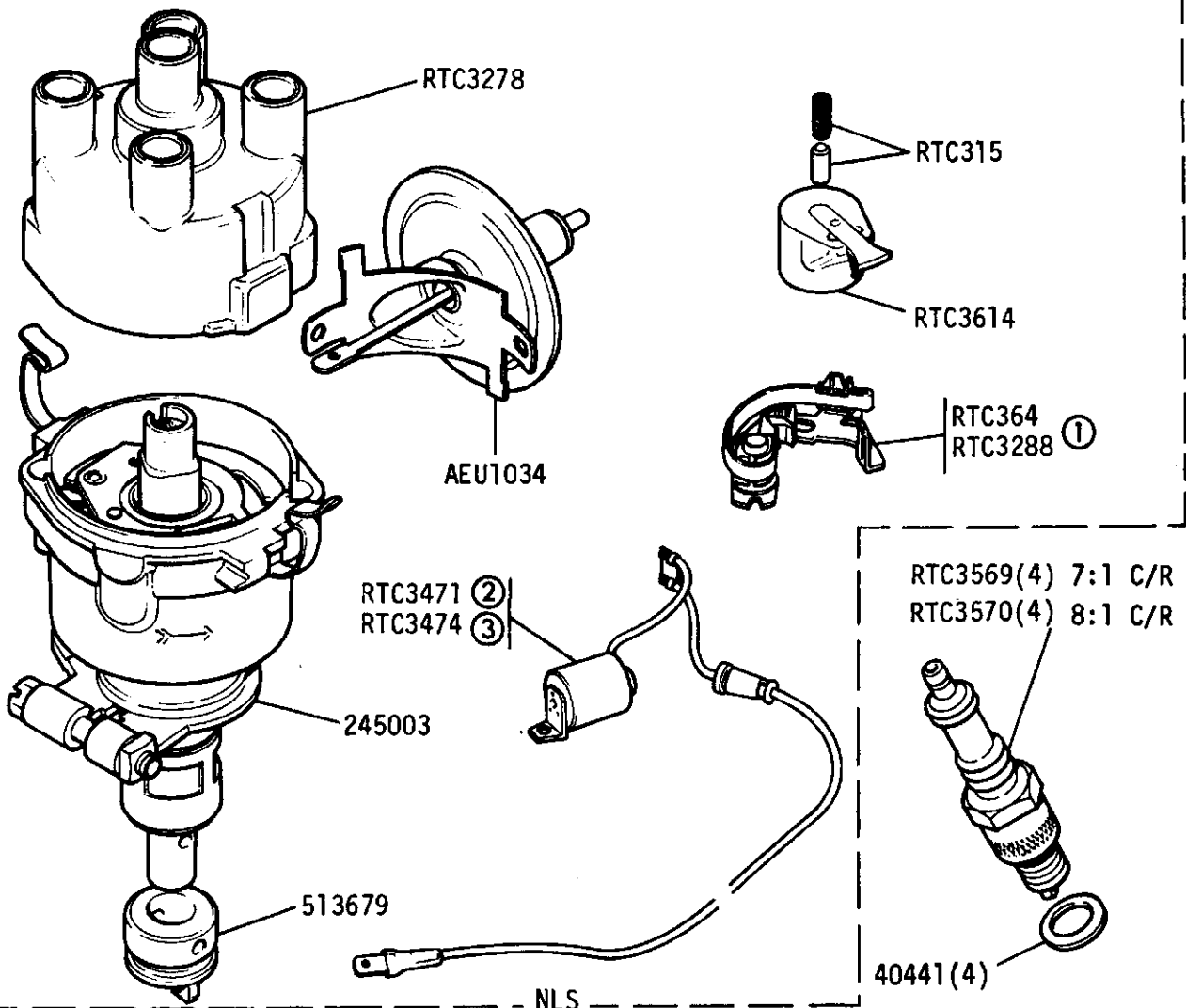

① Alternatives

- ② Long lead length 6½" | Alternatives
- ③ Long lead length 17½" | Check before ordering

For complete distributor use RTC3875

GROUP K

ENGINE - Distributor and high tension leads 2½ litre petrol.

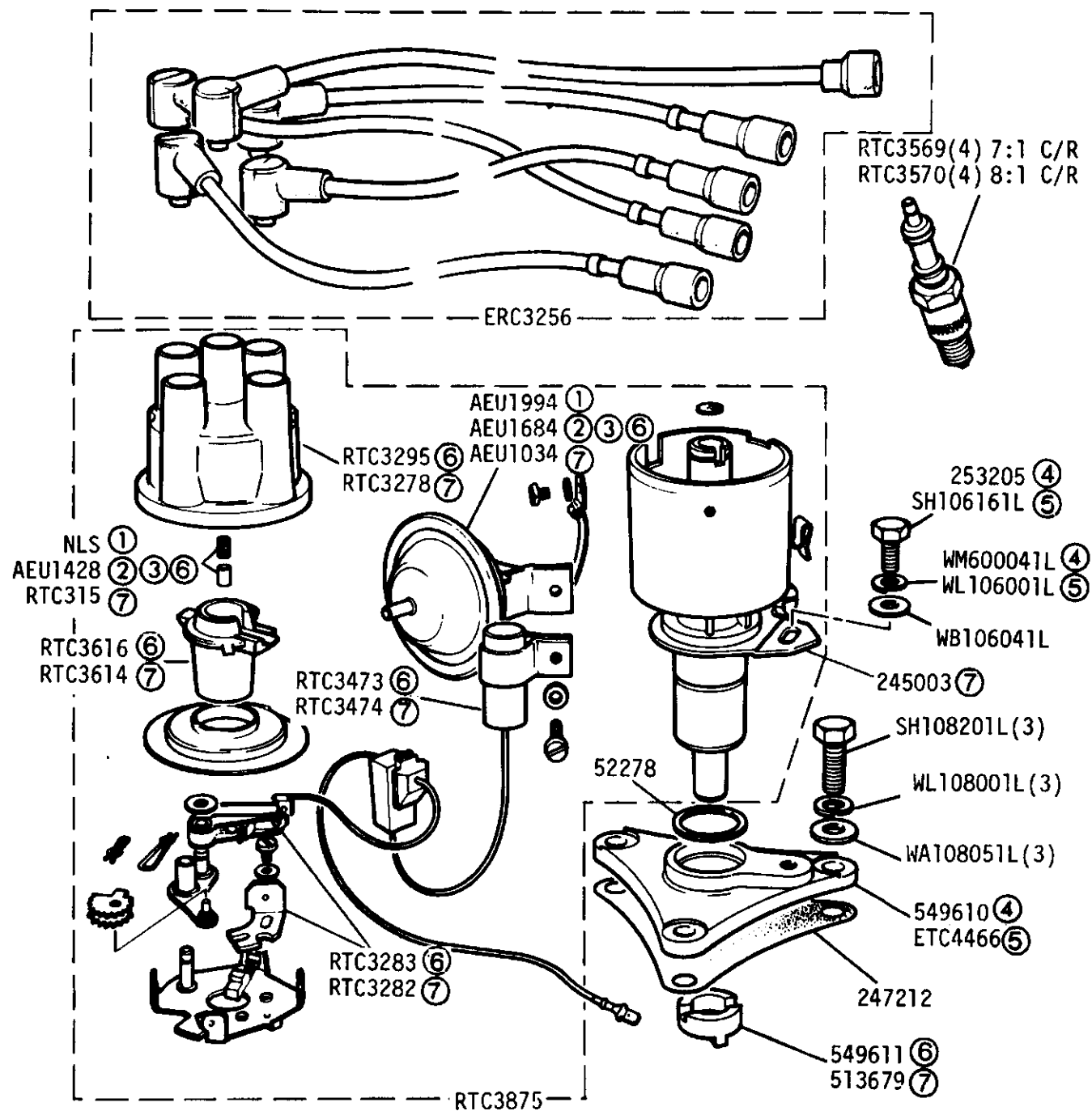

① For ECE15-03 European detoxed vehicles up to engine number 36116816A.

② For ECE15-03 European detoxed vehicles from engine number 36116817A.

③ For use on all other vehicles.

④ Engine prefix 901 and 904 and engines prefix 361 and 364 suffix A and B only.

⑤ Engines prefix 361 and 364 suffix C onward.

⑥ For use on Ducellier distributors.

⑦ For use on Lucas distributors.

LAND ROVER

2E 03

VS3759

ENGINE - Distributor and Heat Shield 2.6 Litre Petrol
Up to Engine Suffix 'B' inclusive



- ① Use with Distributor 568729 Lucas 41227)
- ② Use with Distributor 597735 Lucas 41498)
- ③ Use with Distributor ERC545 Lucas 41585)
- ④ Use with Distributor AEU1124 Lucas 41631)

2RE 5.

GROUP K

ENGINE - Distributor Components 2.6 Litre Petrol
Up to Engine Suffix 'B' inclusive

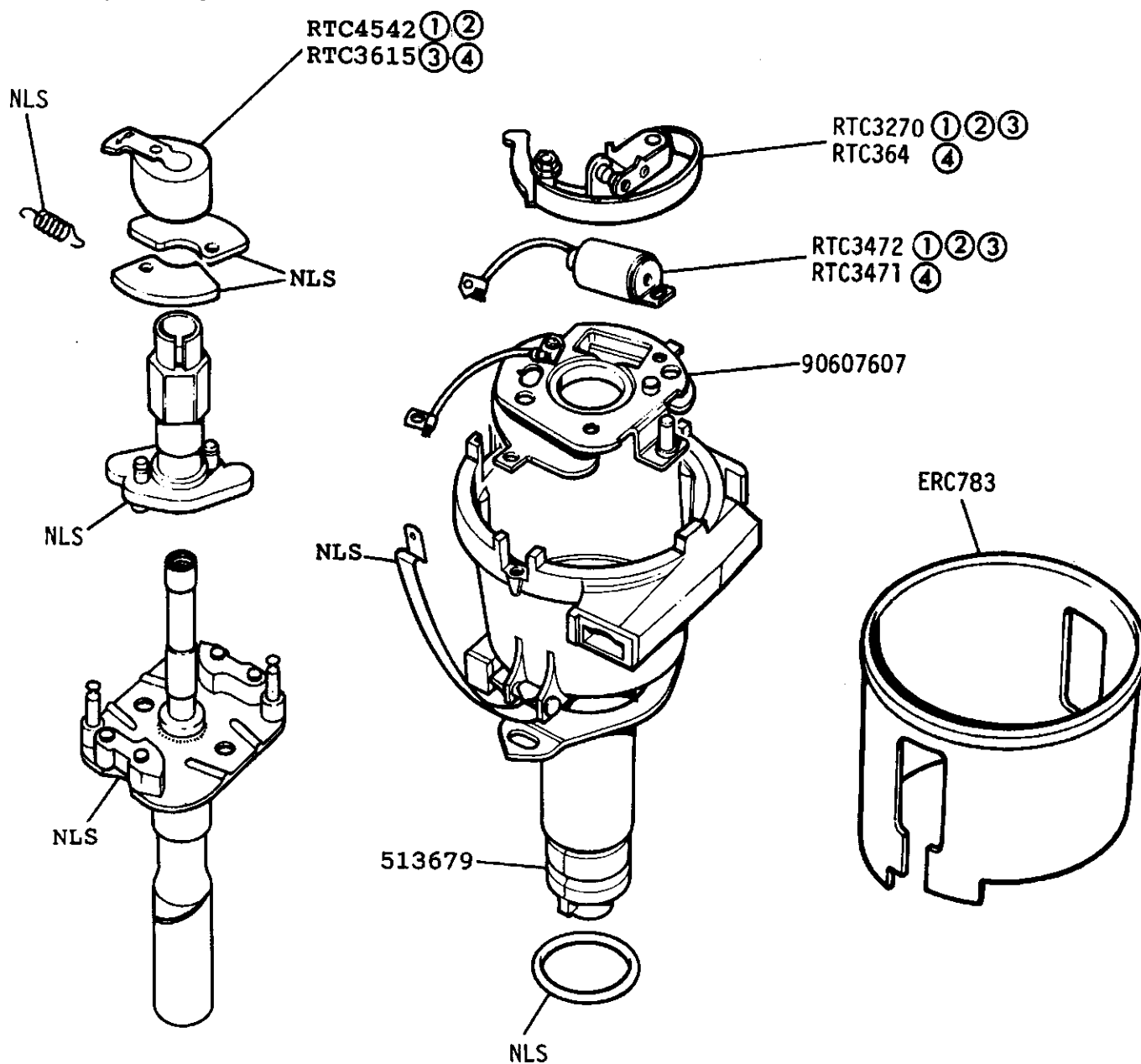

Distributor Complete AEU1124

Sundry Parts Kit NLS

- ① Use with Distributor 568729 Lucas 41227)
- ② Use with Distributor 597735 Lucas 41498)
- ③ Use with Distributor ERC545 Lucas 41585)
- ④ Use with Distributor AEU1124 Lucas 41631)

Check before ordering



LAND ROVER

2E 04

2RE 54

GROUP K
DETOXED ENGINE - Distributor Components 2.6 Litre Petrol From Engine Suffix 'C' onwards

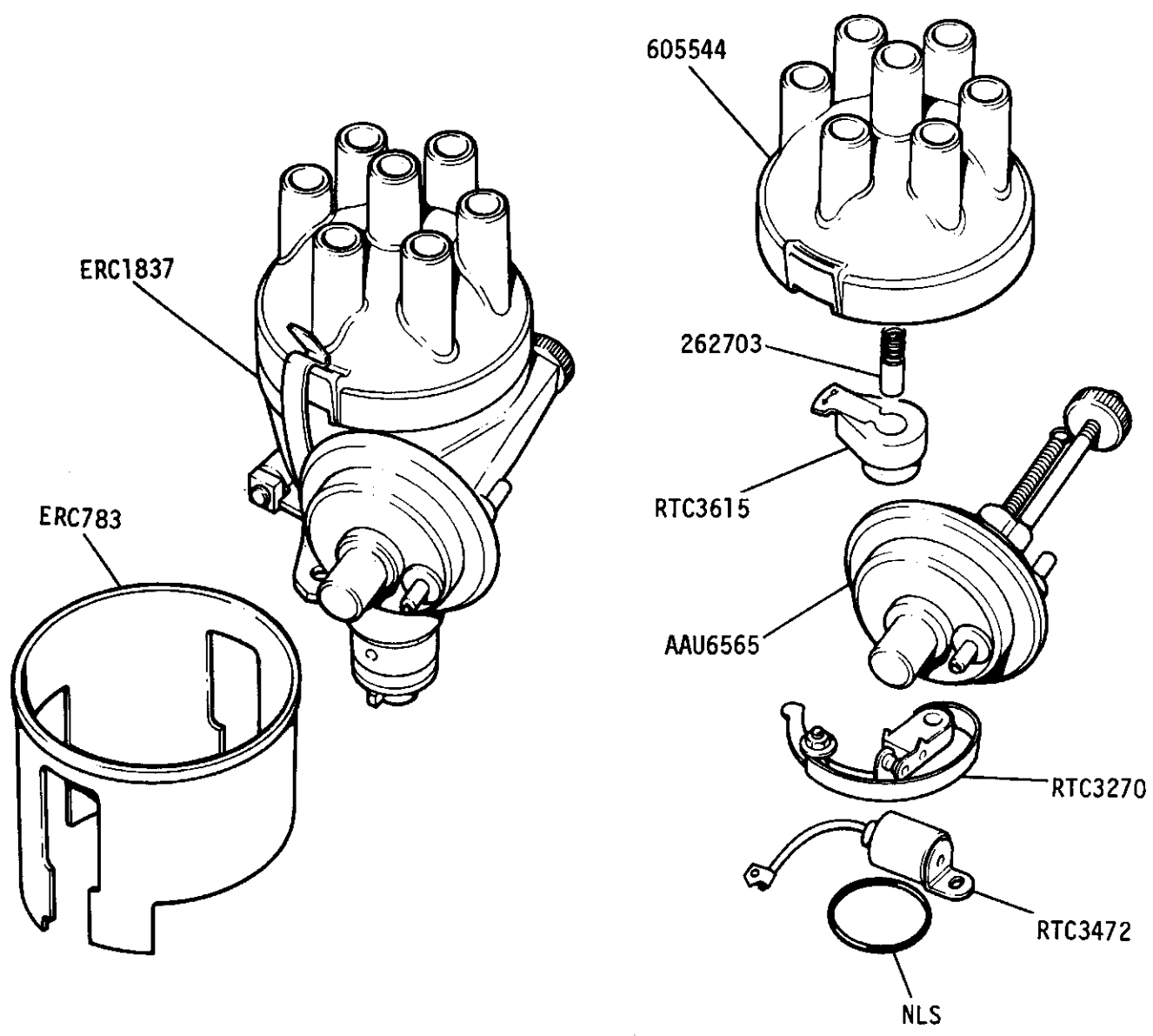

GROUP K
DETOXED ENGINE - Distributor Leads and Heat Shield 2.6 Litre Petrol

From Engine Suffix 'C' onwards

ERC2523

RTC3571(6)

40441(6)

253205

WB106041L

WM600041L

NH504041L

ERC1469

245857

WM600041L

WB106041L

Distributor complete ERC1837

AND ROVER

2E 05

6RE 216